

1985
ANNUAL
of the
Baptist General Convention
of the
State of Oklahoma

Met With
Council Road Baptist Church, Bethany
November 11-13, 1985

Gene Thomas, Recording Secretary
Eugene Stockwell, Assistant Recording Secretary

Table of Contents

PART 1—General Information

Organizational Dates of Oklahoma Baptist Bodies	6
Historical Table	7
In Memoriam	12
General Information for 1986 Annual Meeting	14
Officers	14
Boards and Committees	15
Directory—Baptist Building and Institutions, Baptist Book Stores	21
Oklahoma Baptist Historical Society	22
Woman's Missionary Union Officers	22
Baptist Student Union Directors	22
Sooner Alcohol-Narcotics Education	23
American Bible Society	23
Baptist World Alliance	24
Southern Baptist Convention—Officers, Boards, Agencies and Institutions	24

PART 2—Governing Documents

Baptist General Convention of Oklahoma Second Amended Articles of Incorporation	26
Constitution and Bylaws	29
Oklahoma Baptist University, Charter and Bylaws	36
The Baptist Foundation, Amended and Restated Articles of Incorporation and Bylaws	50
Baptist Laymen's Corporation, Oklahoma City Articles of Incorporation	59
Bylaws	64
Baptist Laymen's Corporation, Tulsa Articles of Incorporation	73

PART 3—Proceedings of 80th Annual Session

Record of Proceedings	80
Registered Messengers	99

PART 4—Reports

The Baptist Messenger and Office of Communications	114
Planning and Promotion	115
Report of Board of Directors, Baptist General Convention of Oklahoma	118
Oklahoma Baptist University	137
Religious Education	140
Falls Creek	142
Church Music	143
Baptist Student Union	145
Historical Commission	145
Ministerial Services	148
Annuity Services	149

Cooperative Missions	151
Brotherhood	156
Woman's Missionary Union	158
Evangelism	161
Special Care Ministries	162
Christian Life Committee	163
Report of the Board of Directors, The Baptist Foundation of Oklahoma	170

PART 5—Statistical Information

1984 Oklahoma Baptist Statistics	182
Leaders in Cooperative Program Per Capita Giving	182
Leaders in Cooperative Program Giving	182
Leaders in Members-Baptisms Ratio	182
Leaders in Total Baptisms	182
Statistical Tables of Churches by Associations	183

PART 6—Financial Information

1985 Report of the Treasurer	230
Salary Information	232
Audits	

Baptist General Convention of Oklahoma	235
The Baptist Foundation	250
Oklahoma Baptist University	259
Baptist Village, Hugo	271
Baptist Village, Oklahoma City	277

(Financial Information regarding other Baptist Villages may be found in Convention Audit.)

PART 7—Listings of

Pastors	286
Indian Associations	296
Cambodian-Chinese-Hmong-Japanese- Korean-Laotian-Vietnamese Work	298
Spanish Churches, Missions and Departments	299
Church Staff Workers	300
Oklahoma Evangelists	304
Chaplains	306
Ordained Faculty and Staff, Oklahoma Baptist University	308
Associations and Directors of Missions	309

PART 1

General Information

Boards and Committees

Directory

Organizational Dates of Oklahoma Baptist Bodies

- 1876 The Baptist General Association of Indian Territory**
- 1883 The Baptist Missionary and Educational Convention**
- 1895 The Oklahoma Baptist State Convention**
- 1898 The Oklahoma Baptist Convention**
- 1906 The Indian Territory and Oklahoma Territory Conventions united at Shawnee, Oklahoma and formed the Baptist General Convention of Oklahoma**

HISTORICAL TABLE

Oklahoma Baptists Organized at Tahlequah, June 1, 1883

Year	Place	President	Recording Secretary	Corresponding Secretary	Preacher of Annual Sermon	Text
June, 1883	Tahlequah	J. S. Murrow	W. P. Blake			
July, 1884	High Hill	Daniel Rogers	A. Frank Ross		J. S. Murrow	
June, 1885	Hillabee	Daniel Rogers	A. Frank Ross		Daniel Rogers	
July, 1886	Sasakwa	Daniel Rogers	Samuel Rice		Wesley Smith	
Sept., 1887	S. Canadian	Daniel Rogers	A. F. Ross		R. J. Hogue	
Sept., 1888	Big Arbor	J. S. Murrow	Henry A. Martin		V. M. Thrasher	
Sept., 1889	Atoka	J. S. Murrow	F. B. Smith			
Sept., 1890	Atoka	J. S. Murrow	F. B. Smith			
1891	Muskogee	J. S. Murrow	A. F. Ross		H. L. Moorehouse	Co. 1:27
1892	Oklahoma City	J. S. Murrow	W. P. Blake	M. L. Brown	A. J. Essex	Rev. 2:18
1893	S. McAlester	J. S. Murrow	W. P. Blake	M. L. Brown	S. H. Mitchell	John 7:17
1894	Ardmore	J. S. Murrow	W. P. Blake	M. L. Brown	D. Crosby	Rom. 1:14
1895	Vinita	J. S. Murrow	W. P. Blake	M. L. Brown	H. H. Cordell	1 Peter 4:11
1896	Oklahoma City	J. S. Murrow	W. P. Blake	W. P. Blake	W. P. King	1 John 3:14
1897	S. McAlester	J. S. Murrow	W. P. Blake	W. P. Blake	L. H. Holt	1 Peter 2:21
1898	Duncan	J. S. Murrow	W. P. Blake	J. F. Young	W. M. Hays	Phil. 1:9-10
1899	Muskogee	J. S. Murrow	W. P. Blake	C. Stubblefield	L. L. Smith	
1900	Durant	J. S. Murrow	W. P. Blake	C. Stubblefield	J. N. Edwards	John 14:2
	Gen. Association Consolidated	J. M. Green	W. P. Hill	L. W. Wright	J. W. Wright	Titus 2:1
1901	Muskogee	J. C. Stalcup	W. P. Blake	C. Stubblefield	A. G. Washburn	
		J. C. Stalcup	W. P. Blake	A. G. Washburn	J. M. Caves	Luke 10:25-37
1902	S. McAlester	J. C. Stalcup	W. P. Blake	J. N. Edwards	J. M. Newman	Eph. 2:10
				A. G. Washburn		
1903	Duncan	J. C. Stalcup	W. P. Blake	J. M. Newman	J. M. B. Gresham	Rom. 11:13
1904	Vinita	E. D. Cameron	W. P. Blake	J. C. Stalcup	C. Stubblefield	Luke 1:15
1905	Oklahoma City	E. D. Cameron	W. P. Blake	J. C. Stalcup	J. H. Bennett	Psalms 41:19
1906	Shawnee Union of State Bodies	J. A. Scott	W. P. Blake	J. C. Stalcup	H. A. Porter	John 6:67
1907	Ardmore	J. A. Scott	Asst. L. W. Marks		Wm. Crawford	Heb. 13:8
			W. P. Blake	J. C. Stalcup	A. N. Hall	Isaiah 55:4
			Asst. L. H. Holt			

NOTE: Baptist General Convention of Oklahoma was organized in 1906 at Shawnee by the uniting of the two Baptist Bodies in the State.

1908 Muskogee	H. M. Furman	W. P. Blake Asst. L. H. Holt	J. C. Stalcup	J. A. Sutton	"Doctrine of Forgiveness"
1909 Chickasha	H. M. Furman	W. P. Blake Asst. L. H. Holt	J. C. Stalcup	C. Helm Jones	Heb. 10:12-13
1910 Enid	A. J. Holt	W. P. Blake Asst. T. B. Harrell	J. C. Stalcup	J. R. Jester	Eph. 3:14:21
1911 Durant	A. J. Holt	W. P. Blake Asst. T. B. Harrell	J. C. Stalcup	C. Helm Jones	I Peter 2:21
1912 Shawnee	C. Stubblefield	W. P. Blake Asst. T. B. Harrell	J. C. Stalcup	Wm. Crawford	"The Uplifted Christ"
1913 Chickasha	C. Stubblefield	W. P. Blake Asst. E. D. Hamilton	J. C. Stalcup	H. H. Hulten	Heb. 4:15
1914 Shawnee	C. Stubblefield	W. P. Blake Asst. E. D. Hamilton	J. C. Stalcup	E. G. Butler	Matt. 28:18-20
1915 Tulsa	C. Stubblefield	W. P. Blake Asst. E. D. Hamilton	J. C. Stalcup	L. E. Floyd	Jer. 6:16
1916 Oklahoma City	J. C. Stalcup	W. P. Blake Asst. E. D. Hamilton	F. M. McConnell	G. H. Stigler	Phil 4:4-6
1917 McAlester	J. C. Stalcup	W. P. Blake Asst. E. D. Hamilton	F. M. McConnell	E. L. Compere	John 21:15-18
1918 Enid	J. C. Stalcup	W. P. Blake Asst. E. D. Hamilton	F. M. McConnell	C. Stubblefield	Rom. 11:13
1919 Shawnee	J. C. Stalcup	E. D. Hamilton Asst. M. A. Summers	F. M. McConnell	A. Potter	Romans 8:28
1920 Blackwell	J. C. Stalcup	E. D. Hamilton Asst. M. A. Summers	F. M. McConnell	S. J. Porter	Psalms 24
1921 Oklahoma City	J. C. Stalcup	E. D. Hamilton Asst. D. N. Curb	F. M. McConnell	R. C. Miller	I Cor. 1:30
1922 Altus	R. C. Miller	E. D. Hamilton Asst. D. N. Curb	J. B. Rounds	Holmes Nichols	II Cor. 3:18
1923 Ada	R. C. Miller	E. D. Hamilton Asst. D. N. Curb	J. B. Rounds	W. W. Anderson	I John 2:2
1924 Chickasha	A. N. Hall	E. D. Hamilton Asst. D. N. Curb	J. B. Rounds	A. N. Hall	John 14:16, Acts 1:8, Rev. 2:7
1925 Muskogee	A. N. Hall	E. D. Hamilton Asst. John T. Daniel	J. B. Rounds	John A. Huff	
1926 Enid	A. N. Hall	E. D. Hamilton Asst. John T. Daniel	J. B. Rounds	W. Lee Rector	I Cor. 3:11
1927 Tulsa	A. N. Hall	E. D. Hamilton Asst. John T. Daniel	J. B. Rounds	W. W. Chancellor	John 3:9

1928 Ardmore	A. N. Hall	E. D. Hamilton	J. B. Rounds	W. O. Leach	Matt. 16:18
1929 Shawnee	W. O. Leach	Asst. John T. Daniel	J. B. Rounds		
1930 Oklahoma City	W. O. Leach	E. D. Hamilton	J. B. Rounds	J. W. Hodges	John 1:1:14
1931 Okmulgee	W. O. Leach	Asst. John T. Daniel	J. B. Rounds	T. L. Holcomb	Gen. 45:23
1932 Ponca City	Andrew Potter	E. D. Hamilton	J. B. Rounds	T. P. Haskins	Job 13:15
1933 Tulsa	C. C. Morris	Asst. John T. Daniel	Andrew Potter	T. W. Meaderis	I Cor. 15:1-3
1934 Ada	C. C. Morris	John T. Daniel	Andrew Potter	J. W. Storer	II Kings 7:9
1935 Enid	C. C. Morris	Asst. W. B. Smith	Andrew Potter	Chesterfield Turner	Mark 1:38
1936 Oklahoma City	Rupert Naney	John T. Daniel	Andrew Potter	A. F. Wasson	Rev. 2:10
1937 McAlester	Rupert Naney	Asst. W. B. Smith	Andrew Potter	W. B. Harvey	Matt. 6:33
1938 Shawnee	Rupert Naney	John T. Daniel	Andrew Potter	T. G. Nanney	Gen. 1:26
1939 Muskogee	J. W. Storer	Asst. Roger Hebard	Andrew Potter	H. W. Stigler	"Changing Crews"
1940 Tulsa	J. W. Storer	John T. Daniel	Andrew Potter	Oren C. Reid	Jer. 37:13-18
1941 Oklahoma City	J. W. Storer	Asst. Roger Hebard	Andrew Potter	George C. Boston	"The Answer by Fire"
1942 Oklahoma City	Auguie Henry	John T. Daniel	Andrew Potter	A. L. Lowther	Galatians 6:14-18
1943 Oklahoma City	Robert S. Kerr	Asst. J. A. Pennington	Andrew Potter	A. Hope Owen	Deut. 33:25
1944 Tulsa	H. T. Wiles	John T. Daniel	Andrew Potter	B. M. Jackson	Phil. 2:5-8
1945 Oklahoma City	T. B. Lackey	Asst. J. A. Pennington	Andrew Potter	C. C. Morris	I Cor. 2:1-5
1946 Oklahoma City	R. C. Howard	John T. Daniel	Andrew Potter	I. L. Yearby	Luke 13:34-35
1947 Tulsa	Harold K. Graves	Asst. J. A. Pennington	Andrew Potter	Rupert Naney	Matt. 16:18

1948 Muskogee	M. E. Ramay	John T. Daniel Asst. Tom E. Carter	Andrew Potter	Robert S. Scales	I Tim. 1:1-17
1949 Oklahoma City	T. P. Haskins	John T. Daniel Asst. Tom E. Carter	Andrew Potter	E. F. Hallock	Rom. 5:1, Phil. 4:7, 9
1950 Tulsa	W. A. Carleton	John T. Daniel Asst. Tom E. Carter	Andrew Potter	Frank Alec	Matt. 16:13-28
1951 Oklahoma City	Anson Justice	John T. Daniel Asst. J. Marvin Gaskin	T. B. Lackey	Horace Lee Janes	Hebrews 10:28
1952 Oklahoma City	Robert S. Scales	John T. Daniel Asst. J. Marvin Gaskin	T. B. Lackey	Earl Stark	I Peter 4:15-16
1953 Tulsa	E. F. Hallock	John T. Daniel Asst. Hale A. Dixon	T. B. Lackey	J. E. Kirk	II John 8
1954 Oklahoma City	W. A. Evans	John T. Daniel Asst. Hale A. Dixon	T. B. Lackey	M. F. Ewton	Acts 1:1-12
1955 Tulsa	Max Stanfield	John T. Daniel Asst. Hale A. Dixon	T. B. Lackey	Claybron Deering	I Sam. 7:3-12
1956 Oklahoma City	Thurmond George	John T. Daniel Asst. Hale A. Dixon	T. B. Lackey	John T. Daniel	Josh. 1:1-9
1957 Tulsa	H. H. Hobbs	John T. Daniel Asst. Hale A. Dixon	T. B. Lackey	H. H. Hobbs	Luke 24:46-53
1958 Oklahoma City	Leonard Stigler	John T. Daniel Asst. Hale A. Dixon	T. B. Lackey	Harry Roark	Phil. 2:5-11
1959 Tulsa	J. Frank Davis	John T. Daniel Asst. Hale A. Dixon	T. B. Lackey	Robert S. Jackson	Matt. 6:24-34, Luke 14:23-25
1960 Oklahoma City	C. Murray Fuquay	John T. Daniel Asst. Hale A. Dixon	T. B. Lackey	M. E. Ramay	Malachi 3:1-6
1961 Tulsa	Hugh Bumpas	John T. Daniel Asst. Hale A. Dixon	T. B. Lackey	H. Tom Wiles	Eph. 1:1-14; 2:13-22
1962 Shawnee	M. J. Lee	John T. Daniel Asst. Hale A. Dixon	T. B. Lackey	A. A. Davis	I Peter 1:1-12
1963 Oklahoma City	J. C. Segler	John T. Daniel Asst. Hale A. Dixon	T. B. Lackey	Lowell Milburn	Hebrews 12:25-13:8
1964 Tulsa	Jack Carroll	John T. Daniel Asst. Hale A. Dixon	T. B. Lackey	Warren C. Hultgren	Phil. 3:8-11
1965 Oklahoma City	Richard Hopper	John T. Daniel Asst. Hale A. Dixon	T. B. Lackey	Weldon Marcum	Jeremiah 31:18
1966 Tulsa	J. M. Gaskin	John T. Daniel Asst. Hale A. Dixon	T. B. Lackey	David A. Hause	II Corinthians 8:9
1967 Oklahoma City	T. Hollis Epton	Hale A. Dixon Asst. C. Eugene Thomas	T. B. Lackey	Jerold McBride	I John 1:37

1968 Tulsa	D. A. Williams	Hale A. Dixon Asst. C. Eugene Thomas	T. B. Lackey	Stanley Jordan	II Chron. 7:12-16; Isa. 55:6-7
1969 Oklahoma City	J. P. Dane	Hale A. Dixon Asst. C. Eugene Thomas	T. B. Lackey	Douglas Manning	Matthew 5:13-20
1970 Tulsa	J. P. Dane	Hale A. Dixon Asst. C. Eugene Thomas	T. B. Lackey	Finley Tinnin	Heb. 12:2; Phil. 2:8; I Cor. 1:18; 2:2
1971 Oklahoma City	Forrest Siler	Hale A. Dixon Asst. C. Eugene Thomas	Joe L. Ingram	L. E. Stith	Genesis 26:16-25
1972 Tulsa	Sam W. Scantlan	Hale A. Dixon Asst. C. Eugene Thomas	Joe L. Ingram	James T. Draper	Matt. 28:18-20
1973 Lawton	Lavonn Brown	Hale A. Dixon Asst. C. Eugene Thomas	Joe L. Ingram	Robert S. Scales	Matt. 13:52
1974 Tulsa	Warren C. Hultgren	Hale A. Dixon Asst. C. Eugene Thomas	Joe L. Ingram	Keith Wiginton	Deut. 12
1975 Oklahoma City	Charles D. Graves	Hale A. Dixon Asst. C. Eugene Thomas	Joe L. Ingram	Richard Hopper	John 14:12-14; Matt. 14:22-23
1976 Oklahoma City	Richard Douglass	Hale A. Dixon Asst. C. Eugene Thomas	Joe L. Ingram	Robert N. Hammons	Acts 10
1977 Tulsa	Jerry Don Abernathy	Hale A. Dixon Asst. C. Eugene Thomas	Joe L. Ingram	Bob Woods	Luke 12:49
1978 Oklahoma City	Jerry Don Abernathy	Hale A. Dixon Asst. C. Eugene Thomas	Joe L. Ingram	J. C. Bunn	I Peter 1:3-5
1979 Tulsa	Bailey Smith	Hale A. Dixon Asst. C. Eugene Thomas	Joe L. Ingram	Anson Justice	Acts 16:4-5
1980 Oklahoma City	Sam Pace	Hale A. Dixon Asst. C. Eugene Thomas	Joe L. Ingram	Sam Pace	I Cor. 14:8
1981 Tulsa	Keith Wiginton	Hale A. Dixon Asst. C. Eugene Thomas	Joe L. Ingram	Charles D. Graves	Ex. 14:15
1982 Oklahoma City	William H. Cook	Hale A. Dixon Asst. C. Eugene Thomas	Joe L. Ingram	Paul Box	I Peter 1:14-16
1983 Oklahoma City	William H. Cook	Hale A. Dixon Asst. C. Eugene Thomas	Joe L. Ingram	Bill Elliff	Mark 6:45-52
1984 Oklahoma City	Wendell Estep	Gene Thomas Asst. Eugene Stockwell	Joe L. Ingram	Hayes Wicker	Heb. 11:31
1985 Oklahoma City	Wendell Estep	Gene Thomas Asst. Eugene Stockwell	Joe L. Ingram	Warren C. Hultgren	Phil. 3:7-14

In Memoriam

Haskell Beck
Guy Bellamy
Mrs. Mary Lee Bradley
Arlis A. Brady
Mrs. Ora Bea Bridges
Francis Broyles
John Ed Carlson
Thomas E. Carter
Roy M. Clayton
Billie Joe Connell
Mrs. Margaret Crowder
Mrs. Vida Faye DeArmond
George P. Dickey
Frank DiMiceli
Mrs. Jewell Elliff
Jack L. Gritz
Glen Lewis Hope
Melvin Isbell
Paul Justice
W. R. King

In Memoriam

C. DeWitt Matthews
Mrs. Mamie Katherine McFerron
Alvie Palmer
Raymond B. Quick
Walter P. Rowland
Earl Ruble
Devon Jann Sizemore
Lee B. Slaten
Cecil Howard Smith
Sarah C. Smythe
R. H. Sneed
Ray Sockey
Lonnie Stringfellow
Mrs. Edith Thompson
Mrs. Eloise Wood Tinnin
Mrs. Joan Walker
Edward F. Ward
C. Earl White
Buck Whitefield
Sarah Elizabeth Vaughn

General Information

Place of meeting for 1986 .. Council Road Baptist Church, Bethany
 Date November 10-12
 Annual Sermon Rod Masteller
 Alternate J. V. Lobaugh

THE FOLLOWING OFFICERS, BOARDS AND COMMITTEES
 ARE LISTED AS APPROVED IN THE 1985 ANNUAL SESSION:

Officers

BAPTIST GENERAL CONVENTION OF OKLAHOMA

President Wendell Estep
 First Vice-President Rod Masteller
 Second Vice-President Keith Russell
 Recording Secretary Gene Thomas
 Assistant Recording Secretary Eugene Stockwell
 Executive Director-Treasurer Joe L. Ingram
 Associate Executive Director Lyle Garlow
 Historical Director J. Marvin Gaskin

Boards and Committees

Board of Directors, Baptist General Convention

One Year Term

*Toney Buck, Durant
 Bridge Chuckluck, Okmulgee
 David Forester, Anadarko
 Willard Francis, Whitefield
 Warren C. Hultgren, Tulsa
 Forrest Jackson, Pryor
 Earnest Johnson, Oklahoma City
 Ron Rice, Tahlequah
 James Sanderson, Jenks
 *Mrs. Coy Shelby, Oklahoma City
 *Winston Shoemaker, Ardmore
 Mike Tompkins, Leedey
 *Jerry Walker, Oklahoma City
 Kenton White, McAlester
 Keith Wiginton, Altus
 Joe B. Williams, Nicoma Park

Two Year Term

Brad Allen, Duncan
 David Bloesch, Tulsa
 Steve Boehning, Shawnee
 Odell Carpenter, Bixby
 Loyd Crawford, Quapaw
 *Don Dunn, Chickasha
 J. Martin Edwards, Watonga
 Richard Edwards, Claremore
 Wendell Estep, Bethany
 *Mrs. Robert Forrest, Muskogee
 Robert Hammons, Seminole
 Richard Hopper, Ardmore
 Bob Jones, Lawton
 *Jim Lee, Del City
 Tom Shaw, Tulsa
 *Miss Jaxie Short, Shawnee

Three Year Term

William H. Cook, Bartlesville
 Joe Hubb Collier, Kingston
 Joshua Davis, Tahlequah
 James Evans, Konawa
 Mike Ford, Idabel
 Mark Hartman, Edmond
 *Mrs. Cal Hunter, Mooreland
 *Mrs. Virgil Landers, Okemah
 Gerald Lunsford, Choctaw
 *Randall Rayburn, Sapulpa
 John Riggs, Heavener
 *Mrs. John T. Robison, Tulsa
 *Phil Sampson, Duncan
 Tom Schenk, Helena
 Larry Wallace, Drumright
 Bob Woods, Muskogee

Four Year Term

Russell Duck, Sentinel
 Alton Fannin, Okmulgee
 Bill Gentry, Newcastle
 *Charles Green, Lawton
 David Houchin, Wynnewood
 Robert McCaslin, Atoka
 Joe McKinney, Tulsa
 Rick Markham, Perry
 R. B. Mathis, Boise City
 Eugene Perry, Tonkawa
 Don Reed, Norman
 *Mrs. Richard Stephens, Norman
 Gerald Tidwell, Durant
 Chester Ward, Checotah
 *Mrs. Larry Wileman, Tulsa
 Charles Wyatt, Frederick

Executive Officers

Wendell Estep, President
 Rod Masteller, First Vice-President
 Keith Russell, Second Vice-President
 Joe L. Ingram, Executive Director-Treasurer
 Gene Thomas, Recording Secretary

*Laypeople

Committees of the Board of Directors

Executive

Wendell Estep, Chairman
Robert Hammons
Richard Hopper
Joe L. Ingram
Forrest Jackson
Tom Shaw
Gene Thomas

Administrative

Tom Shaw, Chairman
Bridge Chuckluck
Russell Duck
Don Dunn
Alton Fannin
Warren C. Hultgren
Mrs. Cal Hunter
Bob Jones
Gerald Lunsford
Robert McCaslin
Rod Masteller
John Riggs
Phil Sampson
James Sanderson
Mrs. Larry Wileman
Bob Woods

Business Management

Forrest Jackson, Chairman
David Blosch
William H. Cook
Lloyd Crawford
Joshua Davis
James Evans
Mike Ford
David Forester
Mrs. Robert Forrest
Bill Gentry
David Houchin
Joe McKinney
Randall Rayburn
Mrs. Coy Shelby
Kenton White
Charles Wyatt

Planning and Promotion

Richard Hopper, Chairman
Odell Carpenter
J. Martin Edwards
Richard Edwards
Charles Green
Mark Hartman
Mrs. Virgil Landers
Rick Markham
Eugene Perry
Don Reed
Ron Rice
Keith Russell
Tom Schenk
Winston Shoemaker
Gerald Tidwell
Jerry Walker
Keith Wiginton

Special Care Ministries

Robert Hammons, Chairman
Brad Allen
Steve Boehning
Toney Buck
Joe Hubb Collier
Willard Francis
Earnest Johnson
Jim Lee
R. B. Mathis
Mrs. John T. Robison
Miss Jaxie Short
Mrs. Richard Stephens
Mike Tompkins
Larry Wallace
Chester Ward
Joe B. Williams

Board of Directors, The Baptist Foundation

One Year Term

- Ralph Crawford, Oklahoma City
 *Frank McPherson, Moore
 *Tom Pate, Wilburton
 *Charles E. Sutter, Edmond

Three Year Term

- *James Barham, Guymon
 *Jack Brewer, Chickasha
 *Harold McConnell, Yukon
 *Kenneth Weddle, Muskogee

Two Year Term

- *John Nikkel, Tulsa
 *Leslie Pain, Anadarko
 *Don Ritter, Atoka
 *Granville Ward, Duncan

Four Year Term

- *Mrs. Robert S. Carmack, Hinton
 *David Field, Enid
 *Frank Fleet, Ada
 *Ray Mason, Noble

Board of Trustees, Oklahoma Baptist University

One Year Term

- *Joe Brown, Ardmore
 Charles Ivey, Clinton
 *J. W. Kinnett, Shawnee
 *Mrs. Darrell Kisse, Miami
 *Dennis Luckinbill, Enid
 Glen Pence, Shawnee
 James White, Oklahoma City
 *Dan Young, Lawton

Three Year Term

- John Chennault, El Reno
 Ron Fellemente, Enid
 *William Harvey, Beaver
 Robert J. Hinson, Marlow
 Jerry Hopkins, Sand Springs
 *R. Owen Melton, Seminole
 *Joe Potter, Madill
 Terry Sledge, McAlester

Two Year Term

- *Benny Bechtol, Oklahoma City
 Bob Burgess, Yukon
 Charles Graves, Oklahoma City
 *Joe Huitt, Tulsa
 Rod Masteller, Oklahoma City
 *Joe Skinner, Ponca City
 Larry Thompson, Chickasha
 *John V. Young, Sapulpa

Four Year Term

- *William Fessler, Bartlesville
 *William Ford, Shawnee
 *Al Geiger, Tulsa
 *Gary Lawrence, Shawnee
 Bill Merrell, Midwest City
 *Mrs. Jerry Miller, Hobart
 *Arnold Rawls, Ada
 Gary Smith, Woodward

Administrative Committee, Ada Baptist Village

One Year Term	Two Year Term	Three Year Term
*Jack Bates	*Bill Horne	*Randy Apon
*Bud Blackburn	*Bill Newport	*Charles Thompson
*Wayne Bullard	*Randall Pogue	*James Thompson
*Martin Clark	*Gary Reed	Bud Throne
*Mrs. Don Clawson	*Miss Vera Simmons	*Joe Dee Thys
*Frank Fleet	*Velton Stanford	*Charles Todd

Representative from Board of Directors
James Evans

Administrative Committee Cleveland Baptist Village

One Year Term	Two Year Term	Three Year Term
*Kenneth Boyles	*Mrs. Richard McClure	George Boston
*Cecil Ivey		*Ervin Heidebreck
*Mrs. Jerry James	*H. L. Ratliff Jim Taylor	*Mrs. Lloyd Perrine

Representative from Board of Directors
Rick Markham

Administrative Committee, Hugo Baptist Village

One Year Term	Two Year Term	Three Year Term
*Sid Camp	Ben Hotubbee	*Mrs. W. L. Andrews
Phil Dark	*Mrs. Joe Marbut	T. L. Barnes
*Joel Mashburn	*David K. Scherler	*Mrs. Bruce Bloodworth
*William Pierce	*Keith Young	*V. C. Stiefer

Representative from Board of Directors
Mike Ford

Administrative Committee Southern Oklahoma Baptist Village at Madill

One Year Term	Two Year Term	Three Year Term
*Joe L. Gary	Don Clark	*Bill Albright
*Grady Neal	*Raymond Gary	*Joe Brown
*Carol Stafford	*Reid Hutchins	Glenn Carman
Floyd Westfall	*Lonnie Kub	

Representative from Board of Directors
Joe Hubb Collier

*Laypeople

Baptist Laymen's Corporation Oklahoma City Baptist Village

One Year Term

David W. Bardwell
Norman W. Collins
Jack C. Humphreys
James H. Johnson
George Miller
J. T. Noel
Sidney W. Rhame Jr.
Frank Richardson
Kenneth E. Smith

Two Year Term

Bob Brown
C. Tommy Day
Roy Dockum
David B. Gillogly
Hill Hodges
Gerald Jobe
Myrl Lynch
Wayne Magee
Lee V. Sneed Jr.

Three Year Term

James B. Battle
J. Wilber Bell
Eric Duncan
George A. Hall
Haskell Harris
Robert M. Lawrence
Russell Lawson
Ed W. Watts

Baptist Laymen's Corporation Tulsa Baptist Village at Owasso

One Year Term

L. D. (Jake) Barnes
Wayne Collins
John Crain
Bruce Ervin
Fred Gilmore
Joe Huitt
John Mowery
James Schmidt
Russell Snow
John Vanderford

Two Year Term

Joe Best
Howard Doak
Norman Farrell
Al Gieger
Jack Neighbors
John Nikkel
Ray Penick
Spencer Smith
Earl Spickelmier
Ira Williams

Three Year Term

Robert Anderson
Gene Bedingfield
Richard C. Freeman
Jerry Hindon
Dale Johnson
Charles Madden
Bill M. Penifold
Les Reed
Howard Staller
Calvin O. Vogt

Board of Trustees Special Care Ministries

The Board of Directors of the Baptist General Convention of Oklahoma will serve as trustees of Special Care Ministries and its institutions and the officers of the Board of Directors will serve as officers of the Trustees. Special Care Ministries includes Child Care Institutions and Adult Care Institutions. The Baptist Children's Home at 164th and South Western, Oklahoma City is the legal successor to the Oklahoma Baptist Orphans Home and also the Baptist Children's Home, 63rd and North Pennsylvania, Oklahoma City. The Special Care Ministries Committee of the Board of Directors will serve with the Executive Director-Treasurer of the Baptist General Convention of Oklahoma, Executive Director of Special Care Ministries, and Director of Adult Care Ministries in matters of policy pertaining to the operations and in making recommendations to the Board of Directors. The Articles of Incorporation and Constitution and Bylaws of the Baptist General Convention of Oklahoma will serve as the guide for policies and procedures of the Special Care Ministries.

Special Care Committee will participate in budget approval (final approval is by entire Board), concur on major administrative appointments, assist Executive Director-Treasurer in selection of the Executive Director of the ministries office, review and approve the policies and procedures outlined in the Staff Manual, guide and assist the administration with major conflicts and problems confronting the agency, approve any substantial outlay of funds for construction or other major projects, avoid conflict of interest by refusing to use position as board members for personal gain.

Convention Committees

Christian Life Committee

One Year Term

Ben Loring, Lawton
Dick Rader, Shawnee
Finley Tinnin, Oklahoma City

Two Year Term

Ron Crews, Madill
Glyndle Feagin Jr., Eufaula
Anson Justice, Oklahoma City

Three Year Term

*Mrs. Paul Box, Moore
*Ross Duckett, Mustang
*Steve Spann, Oklahoma City

Historical Commission

One Year Term

J. A. Pennington, Oklahoma City
Leo Perry, Tulsa
*Al Turner, El Reno

Two Year Term

Ozzie Byrum, Weatherford
John Moren, Poteau
H. Alton Webb, Cordell

Three Year Term

Antonio Rengifo, Norman
Robert S. Scales, Oklahoma City
*Mrs. M. N. Smith, Nowata

Program Committee

One Year Term

Paul Box, Moore
Paul Salyer,
Oklahoma City

Two Year Term

*Dan Heath, Enid
*Joe Sherrer,
Norman

Three Year Term

Tom Cox, Bartlesville
Anthony Jordan,
Oklahoma City

*Laypeople

Directory

OFFICES

Baptist Building, 1141 North Robinson, Oklahoma City, OK 73103

Joe L. Ingram, Executive Director-Treasurer

Lyle Garlow, Associate Executive Director and Director of Planning and Promotion

Glenn A. Brown, Associate Director of Planning and Promotion

Annuity: J. T. Roberts, Director

Baptist Foundation: Robert L. Ross, President

Baptist Messenger: Richard T. McCartney, Editor

Baptist Student Work: Bob Lee, Director

Brotherhood: Laddie Adams, Director

Business/Accounting: Marlin Hawkins, Director

Church Building Consultant: Bill C. Haggard, Director

Church Music: Glenn Boyd, Director

Communications: Richard T. McCartney, Director

Cooperative Missions: Robert Haskins, Director

Evangelism:

Ministerial Services: Clyde Cain, Director

Planning and Promotion: Lyle Garlow, Director

Religious Education: Bill C. Haggard, Director

Special Care Ministries: Lowell Milburn, Director

Video/Media: Cade Garrison, Director

Woman's Missionary Union: Mrs. Frances Grafton, Director

INSTITUTIONS

Baptist Children's Home, Oklahoma City: Jerry T. Bradley, Administrator

Baptist Children's Home, Madill: Christopher Walker, Administrator

Baptist Children's Home, Owasso: Michael Nomura, Administrator

Baptist Children's Group Home, Ada: Christopher Walker, Supervisor

Baptist Children's Group Home, Clinton: James V. Browning, Supervisor

Baptist Children's Group Home, Deer Creek: Tony Kennedy, Supervisor

Baptist Children's Group Home, Marlow: Jerry T. Bradley, Supervisor

Baptist Children's Group Home, McAlester: Michael Nomura, Supervisor

Boys Ranch Town, Edmond: Tony Kennedy, Administrator

Camp Hudgens, McAlester: Paul McCullough, Director

Camp Nunny Cha-ha, Davis: Woman's Missionary Union

Falls Creek Baptist Conference Center, Davis: Harry Dodd, Director

Oklahoma Baptist University, Shawnee: Bob R. Agee, President

Baptist Villages:

Ada Baptist Village: Bill Presnell, Administrator

Cleveland Baptist Village: Jack Owens, Administrator

Hugo Baptist Village: Sam Garner, Administrator

Oklahoma City Baptist Village: Don Donalson, Administrator

Southern Oklahoma Baptist Village at Madill: Christopher Walker,
Administrator
Tulsa Baptist Village at Owasso: Michael Nomura, Administrator

Baptist Book Stores:

Baptist Book Store, 3023 N.W. 23rd, Oklahoma City, Don Turner,
Manager
Baptist Book Store, 5565 E. 41st, Tulsa, Bill Polk, Manager
Film Center, 2620 Avenue E East, Arlington, TX 76001

OKLAHOMA BAPTIST HISTORICAL SOCIETY

PresidentLemuel F. Ball, Jr., Claremore
Vice-PresidentRoy Lind, Lexington
SecretaryMrs. Margaret Brower, Oklahoma City
TreasurerJoe L. Ingram, Oklahoma City
DirectorJ. M. Gaskin, Shawnee

STATE WOMAN'S MISSIONARY UNION OFFICERS

PresidentMrs. H. D. Stephens
Vice-PresidentsAssociational WMU Directors
SecretaryMrs. Barry Norwood

BAPTIST STUDENT UNION DIRECTORS

Cameron UniversityJim Lehw
2614 E Ave., Lawton 73505
Carl Albert Junior CollegeDenny Freeman
Box 606, Poteau 74953
Central Oklahoma State UniversityCharles Lillard
400 E. Main, Edmond 73034
Connors State CollegeGene and Kay Chapman
Box 751, Warner 74469
East Central Oklahoma State UniversityRob Gandy
Box 1776, Ada 74820
Eastern Oklahoma State CollegeRon Driskill
Box 607, Wilburton 74578
El Reno Junior CollegeGlen Elkins
Box 370, El Reno 73036
Langston UniversityMiss Verlene Farmer
Box 340, Langston 73050
Murray State CollegeTom Greenfield
Box 612, Tishomingo 73460
Northeastern Oklahoma
A&M CollegeBobbie and Debbie Lipscomb
915 4th St. NE, Miami 74354
Northeastern Oklahoma State UniversityKen Vaughan
804 N. Grand, Tahlequah 74464
Northern Oklahoma CollegeTerry Armstrong
Box 189, Tonkawa 74653
Northwestern Oklahoma State UniversityLarry Justice
Box 432, Alva 73717

Oklahoma Baptist University	David James
	OBU, Shawnee 74801
Oklahoma City Area Director	John Burns
	2407 N. Kentucky, Oklahoma City 73106
Oklahoma City University	Anna Jo Wilson
Oklahoma University Community College and	
Oklahoma State University Technical Institute	Gary Garrett
Oklahoma University Health Science Center and	
Bethany Nazarene College	Mike Barnett
Oklahoma University	Max Barnett
	435 W. Boyd, Norman 73069
Oklahoma State University	Joe Byrum
	1015 University Ave., Stillwater 74074
Oklahoma State University, Technical Branch	Ray Wheatley
	300 N. Mission, Okmulgee 74447
Panhandle State University	Les Ledbetter
	Box 70, Goodwell 73939
Phillips University	Rosemary Lackey
	2108 E. Main, Enid 73701
Rogers State University	Harold Biggs
	P.O. Box 1186, Claremore 74017
Rose State College	John Ramirez
	6012 Trosper, Midwest City 73110
Sayre Junior College	Gus Blackwell
	Box 89, Sayre 73662
Seminole Junior College	Ron Henderson
	Route 1, Box 285, Seminole 74868
Southeastern State University	John Heath
	P.O. Box 12, Durant, 74702-0012
Southwestern State University	Jim Morrison
	719 N. Bradley, Weatherford 73096
Tulsa University	Rob McNamara
	710 S. College, Tulsa 74104
Tulsa Junior College, Main Campus)	
Tulsa Junior College, Northeast Campus)	Guy Grimes
Tulsa Junior College, Southeast Campus)	2545 N. Harvard,
	Tulsa 74115
University of Science and Arts	Ken Shiplet
	Box 2888, Chickasha 73018
Western Oklahoma State College	Steve Lewis
	Box 456, Altus 73521

SOONER ALCOHOL-NARCOTICS EDUCATION

Executive Secretary	Don Chaffin
	101 N.E. 23rd St., Oklahoma City 73105

AMERICAN BIBLE SOCIETY

National Office	1865 Broadway, New York, N.Y. 10023
(The state convention cooperates with work of SANE and American Bible Society.)	

BAPTIST WORLD ALLIANCE

Headquarters6722 Currin St., McLean, VA 22101
 Duke McCall, President; Gerhard Claas, General Secretary

Southern Baptist Convention**OFFICERS**

President.....Charles Stanley, Atlanta, GA
 First Vice-PresidentWinfred Moore, Amarillo, TX
 Second Vice-PresidentHenry Huff, Louisville, KY
 Recording SecretaryMartin B. Bradley, Nashville, TN
 Registration SecretaryLee Porter, Brentwood, TN
 Executive Secretary-TreasurerHarold C. Bennett, Nashville, TN

BOARDS, AGENCIES AND INSTITUTIONS

Executive Committee: 901 Commerce, Nashville, TN 37203-3620
 Annuity Board: 511 N. Akard Street, Dallas, TX 75201
 Foreign Mission Board: P.O. Box 6767, Richmond, VA 23230
 Home Mission Board: 1350 Spring Street, N.W., Atlanta, GA 30367
 Sunday School Board: 127 Ninth Avenue, North, Nashville, TN 37234
 Woman's Missionary Union, P.O. Box C-10, Birmingham, AL 35283-0010
 Brotherhood Commission, 1548 Poplar Avenue, Memphis, TN 38104
 Christian Life Commission, 901 Commerce, Nashville, TN 37203-3620
 Education Commission: 901 Commerce, Nashville, TN 37203-3620
 Historical Commission: 901 Commerce, Nashville, TN 37203-3620
 Radio and Television Commission: 6350 W. Freeway, Fort Worth, TX 76150
 Stewardship Commission: 901 Commerce, Nashville, TN 37203-3620
 Seminary Extension Department: 901 Commerce, Nashville, TN 37203-3620
 Golden Gate Baptist Theological Seminary, Strawberry Point, Mill Valley, CA 94941
 Midwestern Baptist Theological Seminary: 5001 N. Oak Street Trafficway, Kansas City, MO 64118
 New Orleans Baptist Theological Seminary: 3939 Gentilly Blvd., New Orleans, LA 70126
 Southeastern Baptist Theological Seminary: Wake Forest, NC 27587
 Southern Baptist Theological Seminary: 2825 Lexington Road, Louisville, KY 40280
 Southwestern Baptist Theological Seminary: P.O. Box 22000, Fort Worth, TX 76122
 Southern Baptist Foundation: 901 Commerce, Nashville, TN 37203-3620

PART 2

Governing Documents Related to Baptist General Convention of Oklahoma and Its Institutions and Agencies

2

Second Amended Articles of Incorporation

of Baptist General Convention of the State of Oklahoma

STATE OF OKLAHOMA)
) SS.
COUNTY OF OKLAHOMA)
TO: WILLIAM N. CHRISTIAN, SECRETARY OF STATE
 OF THE STATE OF OKLAHOMA
KNOW ALL MEN BY THESE PRESENTS:

That the Baptist General Convention of the State of Oklahoma, by and through its duly authorized officers, does hereby execute the Second Amended Articles of Incorporation, pursuant to resolution of the Board of Directors of the Baptist General Convention of the State of Oklahoma duly adopted on May 15, 1961, as follows:

ARTICLE I

The name of this corporation shall be the BAPTIST GENERAL CONVENTION OF THE STATE OF OKLAHOMA.

ARTICLE II

This corporation shall have no ecclesiastical authority or power whatever and shall never assume to write creeds or to exercise judicial or legislative control over the churches which are cooperating with and contributing to the work of the Convention. This Convention is a purely cooperative body, and its purpose shall be to furnish the means by which the churches of Jesus Christ, in their sovereign capacity, can work together in promoting all denominational enterprises which they deem necessary in carrying out the Great Commission.

This corporation is formed for religious, charitable, educational and benevolent purposes under the applicable provisions of law, including the provisions of Title 18, Oklahoma Statutes of 1951, Section Numbers 541 and following sections. This corporation has no stated capital and the business to be conducted by this corporation is not for pecuniary profit.

In carrying out the above mentioned purposes, the corporation, among other things, is empowered and authorized to establish, maintain and operate agencies and institutions for the care, nurture and benefit of children, elderly persons, and persons who are sick, infirm, afflicted, incapacitated and otherwise in need, such agencies and institu-

tions to include, but not limited to, child care institutions, hospitals, schools for training and educating nurses and others engaged in the field of medicine, and homes for elderly persons; and to conduct all related activities in carrying out said religious, charitable, educational and benevolent purposes.

In carrying out the above stated purposes, this corporation shall exercise all of the powers authorized by law, and especially to purchase, control, manage, acquire, hold, barter, sell, convey, exchange, distribute, invest and otherwise dispose of all real, personal or mixed property of whatsoever nature and wheresoever situated; to borrow money, and to execute mortgages of its property and other evidences of indebtedness; and to receive by gift, devise, bequest or otherwise any money or property, real or personal, either absolutely or in trust; and to use such property in the furtherance of any of the above mentioned purposes or any other purpose within its general corporate powers.

ARTICLE III

The term for which this corporation shall exist is perpetual.

ARTICLE IV

The place in this state where the principal office of the corporation is to be located is Oklahoma City, Oklahoma County, State of Oklahoma, and at such other places in the State of Oklahoma as may be designated by the Convention or its Board of Directors when said Convention is not in session.

ARTICLE V

The terms of admission and qualifications of membership are as follows:

This Convention shall consist of messengers to the annual convention of the Baptist General Convention of the State of Oklahoma, which messengers are elected by the Baptist churches cooperating with and contributing to the work of the Convention. Each church shall be entitled to three messengers and one additional messenger for every fifty members, provided that no church shall have over ten messengers.

ARTICLE VI

This corporation shall have such officers and directors, with such duties, as may be provided in the Constitution and Bylaws of the Baptist General Convention of the State of Oklahoma.

WITNESS the corporate name duly subscribed, with corporate seal affixed, this 15th day of May, 1961, A.D.

BAPTIST GENERAL CONVENTION
OF THE STATE OF OKLAHOMA

By C. M. Fuquay
Its President

ATTEST:

Hale A. Dixon,
Assistant Recording Secretary

STATE OF OKLAHOMA)
) SS
COUNTY OF OKLAHOMA)

Before me, a Notary Public in and for said County and State on this 15th day of May, 1961, personally appeared C. M. Fuquay, to me known to be the identical person who subscribed the name of the maker thereof to the foregoing instrument as its President, and acknowledged to me that he executed the same as his free and voluntary act and deed, and as the free and voluntary act and deed of such corporation, for the uses and purposes therein set forth.

Eleanor R. Gilt
Notary Public

My Commission Expires:
April 13, 1965

Constitution and Bylaws

CONSTITUTION OF THE BAPTIST GENERAL CONVENTION OF THE STATE OF OKLAHOMA

ARTICLE I—NAME

This body shall be known as the Baptist General Convention of the State of Oklahoma.

ARTICLE II—CONSTITUENCY

Section 1. This convention shall consist of messengers elected by the Baptist churches cooperating with and contributing to the work of the convention.

Section 2. Each church shall be entitled to three (3) messengers and one (1) additional messenger for every fifty (50) members, provided that no church shall have over ten (10) messengers.

ARTICLE III—OBJECT

Section 1. This convention shall have no ecclesiastical authority or power whatever and shall never assume to write creeds or to exercise judicial or legislative control over the churches.

Section 2. This convention is a purely cooperative body and its purpose shall be to furnish a means by which the churches of Christ in their sovereign capacity can work together in promoting all denominational enterprises which they deem necessary in carrying out the Great Commission.

ARTICLE IV—OFFICERS

Section 1.

A. The officers of the convention shall be a president, a first vice-president, a second vice-president, a recording secretary, an assistant recording secretary, a historical secretary, an executive director-treasurer, and an associate executive director.

B. And that in the event of the removal from the state of the president while in office, or should his death make vacant the office, he shall be succeeded for the remainder of the term by the first vice-president.

C. And should either of these contingencies again make the office vacant, the second vice-president shall succeed to the remainder of the term.

Section 2. The officers, with the exception of the executive director-treasurer and the associate executive director, shall be elected annually by the messengers of the convention and shall hold their respective offices until their successors are elected. The one receiving the majority of all votes shall be declared elected. The executive director-treasurer shall be elected by the convention and shall serve until his successor is elected; and the board of directors shall elect the associate executive director upon the recommendation of the executive director-treasurer.

Section 3. The chief executive officer of the convention shall be the executive director-treasurer. He shall supervise and administer all the affairs of the convention and all its activities, and shall represent

and carry out the policies of the convention and of the board of directors. He shall be an ex officio member of all boards, trustees and standing committees, including those of separately incorporated agencies and institutions.

Section 4. The duties of other officers of the convention shall be those usually required in similar organizations.

ARTICLE V—BOARDS, TRUSTEES AND STANDING COMMITTEES, INCLUDING THOSE OF SEPARATELY INCORPORATED AGENCIES AND INSTITUTIONS

Section 1. This convention shall have power to elect such boards, trustees and standing committees, including those of separately incorporated agencies and institutions, as may be necessary for the handling of the affairs of the convention. All such boards, trustees and standing committee personnel, including those of separately incorporated agencies and institutions, shall be nominated to the convention in its annual session by the convention committee on nominations.

Section 2. These boards, trustees and standing committees, including those of separately incorporated agencies and institutions, shall make annual detailed reports of all transactions fully covering all work committed to them by this convention.

Section 3. All boards, trustees and standing committees, including those of separately incorporated agencies and institutions affiliated with the convention, shall institute and maintain their corporate charter and other documents controlling policy and operation in harmony with and conformity to the constitution of the Baptist General Convention of the State of Oklahoma.

Section 4. No boards, trustees and standing committees, including those of separately incorporated agencies or institutions, shall launch any expansion project, major expenditure of capital funds, creation of debt for capital needs, or any significant change in usual operations except upon authority given by a vote of the convention or the board of directors.

ARTICLE VI—BOARD OF DIRECTORS

Section 1. There shall be a board of directors elected by this convention through which this convention shall function in its cooperative work.

Section 2. The board of directors shall consist of sixty-four (64) members, plus the president, first vice-president, second vice-president and recording secretary who shall be chosen by the convention at the annual meeting. The term of office for the sixty-four (64) members shall be four (4) years. Sixteen (16) of them shall retire annually and shall not be eligible for re-election to this board for a period of one (1) year. The membership of this board shall include not less than sixteen (16) persons who are not ordained ministers of the gospel, including at least eight (8) men and at least (8) women.

The board of directors shall elect from the directors an executive committee consisting of not less than five (5) and not more than forty-one (41) members, including the president, recording secretary and ex-

executive director-treasurer of the convention. The executive committee shall at all times function as corporate directors, forming the board of directors of the corporation for legal purposes, in order to comply with the requirements of the law of Oklahoma pertaining to corporations organized for religious, charitable, educational and benevolent purposes which limits the number of corporate directors to no more than forty-one (41). The acts of said corporate directors of the convention shall be sufficient to bind the convention for all legal purposes, provided their actions shall at all times be subsequent to and governed by the acts of the convention or of the board of directors elected by this convention, acting in the convention's place and stead.

Section 3. The board of directors shall, in case of vacancy, elect an executive director-treasurer to serve until such time as the convention next meets.

Section 4. Upon recommendation of the executive director-treasurer and the administrative committee, the board of directors shall elect all department directors, the associate executive director and the editor of the **Baptist Messenger**.

Section 5. The board of directors shall make a general report of all its actions at the annual meeting of the Baptist General Convention of the State of Oklahoma.

ARTICLE VII—GENERAL CONVENTIONS AND THEIR PROCEEDINGS

Section 1. The convention shall hold its meetings annually at such time and place as it may determine. Special meetings may be called and the time and place of meeting may be changed by the officers of the convention with the consent of the board of directors in case of an emergency deemed sufficient to justify.

Section 2. The proceedings of the general convention, including the report of the board of directors, shall be recorded, published and distributed annually among the churches.

ARTICLE VIII—SPECIAL FUNDS

All funds paid into the treasury of the convention for any special object shall be applied according to the designation of donors.

ARTICLE IX—CHANGE OF CONSTITUTION

Section 1. This constitution may be amended by a two-thirds vote of the messengers present at any session of any regular annual meeting provided that proposed amendment be submitted in writing one year before action is taken on same, or provided such amendments be recommended by the board of directors and published in the **Baptist Messenger** two months prior to the meeting of the convention.

Section 2. Section 1 of Article III shall not be changed or amended but shall be held inviolate.

BYLAWS

ARTICLE I—BOARD OF DIRECTORS

Section 1. The business and property of the Baptist General Convention of the State of Oklahoma shall be managed and controlled by

the board of directors. The board of directors herein provided for shall only execute bonds, mortgages and other evidence of indebtedness by a three-fourths majority vote by the board of directors. It is understood that as many of these actions as practicable shall be presented to the general convention in annual session.

The number of directors shall be sixty-four (64) plus the president, first vice-president, second vice-president and recording secretary of the convention.

The president of the convention shall be president of the board of directors, and the recording secretary of the convention shall be recording secretary of the board of directors.

The board of directors shall be elected by a majority vote of the Baptist General Convention of the State of Oklahoma in its annual convention which meets from year to year as hereinafter provided. The term of office for the sixty-four (64) members, other than officers, shall be four (4) years. Sixteen (16) of them shall retire annually and shall not be eligible for re-election to this board for a period of one (1) year. The membership of the board of directors shall include not less than sixteen (16) persons who are not ordained ministers of the gospel, including at least eight (8) men and at least eight (8) women. In electing members of the board of directors, due regard shall be given to both geographical and numerical representation. The Committee on Nominations shall present at least one nominee for each associational area; the additional nominee(s) shall be determined on the basis of one nominee for each additional 7,000 resident members of churches in a given associational area; no associational area shall have more than eight members on the Board of Directors, and any board member shall be considered as having resigned when the person moves from the associational area where he or she has been elected.

The board of directors shall elect from the directors an executive committee consisting of not less than five (5) and not more than forty-one (41) members, including the president, recording secretary and executive director-treasurer of the convention. The executive committee shall at all times function as corporate directors, forming the board of directors of the corporation for legal purposes, in order to comply with the requirements of the law of Oklahoma pertaining to corporations organized for religious, charitable, educational and benevolent purposes which limits the number of corporate directors to no more than forty-one (41). The acts of said corporate directors of the convention shall be sufficient to bind the convention for all legal purposes, although their actions shall at all times be subject to and governed by the acts of the convention or of the board of directors elected by this convention, acting in the convention's place and stead.

Section 2. In case of any vacancy on the board of directors, the remaining directors by an affirmative vote of the majority thereof may elect a successor to hold the office for the unexpired portion of the term.

Section 3. The board of directors shall hold three meetings per year and such special meetings as the president in his judgment may call. In lieu of having a special called board meeting, the president and

executive director-treasurer in emergency situations may poll the board by mail upon the appropriate committee's recommendation, and the matter shall be decided upon the vote of a majority of the membership of the board of directors.

Section 4. Thirty-two (32) members shall constitute a quorum for the transaction of business.

Section 5. The date and place for the annual meeting of the Baptist General Convention of the State of Oklahoma shall be set by the convention itself in annual meeting. The board of directors for good cause may change the time and place for the annual convention.

Section 6. The board of directors shall make a general report of all its actions at the annual meeting of the Baptist General Convention of the State of Oklahoma.

ARTICLE II—EXECUTIVE COMMITTEE

The executive committee as described in Article I, Section 1 of these bylaws shall act for the board of directors when the board of directors is not in session, but shall perform only such duties as may be referred to it for action from time to time by the board of directors.

ARTICLE III—OFFICERS AND THEIR DUTIES

Section 1. Election of officers at the general convention shall be by standing vote, unless the method of voting is changed by a majority of the messengers present and voting, as it may pertain to the election of any particular officer.

Section 2. All officers and agents, other than those elected by the general convention shall be subject to removal at any time by the affirmative vote of a majority of the whole board of directors. All officers, agents and employees, other than officers elected by the general convention shall hold office at the discretion of the board of directors.

Section 3. **PRESIDENT**—The president of the board of directors shall preside at all meetings of the board and by virtue of his office shall be a member of the executive committee. He shall have general supervision of such matters as may be designated by the board of directors. He shall have authority to appoint all committees of the board of directors, in consultation with the first and second vice-presidents and the executive director-treasurer of the convention. The president or any one of the vice-presidents, shall have the power and authority to sign deeds, mortgages, notes and other documents in behalf of the corporation, either of which signatures shall be attested as hereinafter provided.

Section 4. **EXECUTIVE DIRECTOR-TREASURER**—The chief executive officer of the convention shall be the executive director-treasurer. He shall supervise and administer all the affairs of the convention and all its activities, and shall represent and carry out the policies of the board of directors and the executive committee of the convention. The executive director-treasurer shall have custody of all the funds and securities of the Baptist General Convention of the State of Oklahoma, and when necessary or proper shall endorse, on behalf of the convention for collection, checks, notes and other obligations, and shall deposit the same to the credit of the convention in such bank or

depository as the board of directors may designate. The executive director-treasurer shall make annual reports of all funds or securities coming into his hands to the board of directors, who shall audit and check the same and give the same their approval in writing.

The following procedure shall be followed in the event the office of executive director-treasurer becomes vacant:

(1) In the event the vacancy of the office of executive director-treasurer occurs between sessions of the convention, the associate executive director shall assume the responsibilities of the office until a successor is elected by the board of directors.

(2) A search committee of seven members of the board of directors shall be elected without nomination by the board of directors by secret ballot, the seven persons receiving the largest number of votes shall form the committee and the one receiving the largest number of all votes shall be chairman.

(3) When the committee has a nomination to make to the board, a meeting of the board of directors will be called to consider the recommendation, and the nominee may be elected by the board of directors by a majority vote, subject to approval of the convention.

(4) The person elected by the board of directors shall serve until the convention next meets, at which time the election of such person shall be approved or disapproved by a majority vote of the convention.

Section 5. RECORDING SECRETARY—The recording secretary shall keep the minutes of all meetings of the convention, including called meetings and votes taken by mail, and of the board of directors. He shall attest with the president or any one of the vice-presidents all contracts authorized by the board of directors or by the general convention and shall affix the seal of the convention thereto; and he shall perform all the duties incident to the office of recording secretary, subject to the control of the board of directors.

Section 6. ASSISTANT RECORDING SECRETARY—The assistant recording secretary shall perform the duties of the recording secretary in his absence, and shall have the power to attest all contracts and legal documents of the convention and to affix its seal thereto.

Section 7. GENERAL COUNSEL—The board of directors shall have the power to appoint a general counsel to represent the board of directors in such legal matters as may require legal action or advice.

ARTICLE IV—COMMITTEES

Section 1. NOMINATING COMMITTEE—The president shall appoint fifteen (15) member nominating committee composed of persons from various geographical areas and size of churches. The committee shall meet at least twice, an orientation meeting prior to June 1, and a meeting to begin the nominating process prior to Sept. 15. Between the two meetings, the committee shall provide opportunity for the general constituency to submit recommendations. The nominating committee shall recommend to the convention in annual session: (1) persons to serve on the convention's board of directors and boards of all agencies and institutions of the convention; (2) nominations for the elected conven-

tion committees; and (3) time, place and preacher for the following year's convention meeting. All persons nominated by the committee should be contacted prior to the annual session to affirm their willingness to serve if elected.

Section 2. **ANNUAL SESSION COMMITTEES**—The president shall appoint the committees related to the annual session over which he presides. The basic committees are (1) Credentials, (2) Memorial, (3) Resolutions, and (4) Tellers.

Section 3. **CONVENTION COMMITTEES**—The Nominating Committee shall submit nominations for members of convention committees. Members shall be elected for three-year rotating terms. Convention committees include (1) Program Committee, (2) Christian Life Committee, (3) Historical Commission, and other committees that may be necessary from time to time.

ARTICLE V—STAFF MEMBERS

Upon recommendation of the executive director-treasurer and the administrative committee, the board of directors shall elect all department directors, the associate executive director and the editor of the **Baptist Messenger**. The department directors, in consultation with the executive director-treasurer and the appropriate committee, shall employ the department associates and the program leaders. Office workers shall be employed by the department directors in consultation with the executive director-treasurer. Salaries shall be in accordance with the remuneration scale set by the board of directors.

ARTICLE VI—BOARDS, TRUSTEES AND STANDING COMMITTEES, INCLUDING THOSE OF SEPARATELY INCORPORATED AGENCIES AND INSTITUTIONS

Section 1. The board of directors may provide for auxiliary corporations working in connection with and in harmony with the Baptist General Convention of the State of Oklahoma, but such auxiliary corporations shall be subject to the general control of the board of directors of the convention.

Section 2. No boards, trustees and standing committees, including those of separately incorporated agencies or institutions, shall launch any expansion project, major expenditure of capital funds, creation of debt for capital needs, or any significant change in usual operations except upon authority given by a vote of the convention or the board of directors. This provision shall not apply to short term loans for current operations. Such short term loans shall not be made without the knowledge of the executive director-treasurer.

Section 3. No bond, mortgage, or other evidence of debt shall be executed by an auxiliary corporation involving any of the property of the Baptist General Convention of the State of Oklahoma.

ARTICLE VII—BYLAWS

Section 1. The bylaws herein adopted shall conform to the constitution of the Baptist General Convention of the State of Oklahoma. In case of conflict between the bylaws and the constitution, the provisions of the constitution shall prevail.

RA 2

Section 2. The convention shall have the power to amend these bylaws by a vote of two-thirds of the messengers present at any session of any annual meeting, or the board of directors shall have the power to amend the bylaws of the convention at any regular or specially called meeting by a vote of two-thirds of the entire membership of the board of directors, provided that the notice calling the board meeting shall specify that amendments to the bylaws will be voted upon at the particular meeting. In case of emergency, the bylaws may be amended at any general or specially called meeting of the board of directors without prior notice, provided three-fourths of the entire membership of the board of directors votes affirmatively.

Charter and Bylaws of Oklahoma Baptist University

Filed as the Articles of Incorporation February 9, 1910, amended January 26, 1956, March 12, 1965, October 10, 1967, September 27, 1974.

ARTICLE I

The name of this corporation is The Oklahoma Baptist University.

ARTICLE II

The address of its registered office in the State of Oklahoma is Thurmond Hall, The Oklahoma Baptist University, in the City of Shawnee, County of Pottawatomie, and the name of its registered agent is John Thomas Terry, whose business address is Thurmond Hall, The Oklahoma Baptist University, Shawnee, Oklahoma.

ARTICLE III

The duration of the corporation is perpetual.

ARTICLE IV

The purpose of this corporation is to encourage, support, provide, and maintain Christian education and to engage in Christian undertakings which are in keeping with the purpose of the Baptist General Convention of the State of Oklahoma. In carrying out this purpose, the corporation may endeavor to provide departments of higher education to persons of both sexes on equal terms; to establish, conduct, and maintain and conduct training schools in connection with such preparatory schools or departments; to establish and maintain one or more colleges and to provide instruction in all collegiate studies; to establish and maintain an institution of higher learning in which all the branches of advanced learning may be taught, and which may comprise separate departments of literature, law, medicine, music, technology, theology, the various branches of science, both abstract and applied, the cultivation of the fine arts, and all other branches of professional and technical

education which may properly be included within the purpose and object of such an institution; and to provide and maintain courses of instruction in each of the departments thereof, and to fix rates of tuition and the qualification for admission to the said institution and its various departments; to receive, hold, invest, and disburse all moneys and properties, or the income thereof, which may be vested in the said corporation or entrusted to its care, whether by gift, grant, bequest, devise, or otherwise, for educational purposes; to act as trustees for persons desiring to give or provide money or property or the incomes thereof, for any one or more of the departments of said institution, or for any of the objects aforesaid, or for any educational purposes; to grant such literary honors and degrees as are usually granted by like institutions, and to give suitable diplomas; and generally to pursue and to promote all or any of the objects above named, and to do all things necessary or pertaining to the accomplishment of the said objects and purposes or either of them. And such institution or institutions as shall be established hereunder, shall be given such name or names as the Board of Trustees hereinafter provided for shall designate.

ARTICLE V

The corporation was formed for Charitable, Benevolent, Religious, Education, or Scientific purposes and has no stated capital. This corporation is owned by the Baptist General Convention of the State of Oklahoma, and is operated through the Board of Trustees elected by that Convention.

ARTICLE VI

By appropriate resolution, the Baptist General Convention of the State of Oklahoma, a corporation, on the 10th day of September, 1934, authorized an amendment of the Amended Articles of Incorporation of The Oklahoma Baptist University so as to provide that the number of Trustees of The Oklahoma Baptist University shall be thirty-two (32) Trustees instead of twenty-four (24) Trustees, and said resolution further provided the manner of electing such thirty-two (32) Trustees, but through inadvertence this has not been done. Article Six (6) of the Amended Articles of Incorporation is hereby amended to read as follows:

“That the membership of this corporation shall consist of the several persons who shall be the members of the Baptist General Convention of the State of Oklahoma, and they shall annually elect Trustees to fill the place of those whose terms of office expire, and shall have perpetual succession and be elected in the following manner:

That at the next regular meeting of said Baptist General Convention of the State of Oklahoma, eight Trustees shall be elected for a term of four years, two for a term of three years, two for a term of two years, and two for a term of one year; and thereafter, at the regular annual meeting of each year said Baptist General Convention of the State of Oklahoma shall elect eight such Trustees for a term of four years to fill the expiring terms, and the eight Trustees whose terms of office ex-

pire annually as herein provided, shall not be eligible for reelection for a period of one year. Vacancies occurring by death, resignation, removal, or otherwise, shall be filled for the unexpired term at the next regular meeting after such vacancy occurs.

That the President and each member of the Board of Trustees of said institution shall be a member of an Oklahoma Baptist church cooperating with the Baptist General Convention of the State of Oklahoma."

ARTICLE VII

All acts and deed, including the execution of any and all instruments heretofore at any time performed and executed by the Board of Trustees and Officers, or those persons acting as the Board of Trustees and Officers of The Oklahoma Baptist University be and are ratified and confirmed in all respects. In particular, all actions taken and all resolutions adopted at, and all instruments executed pursuant to the meeting of the Board of Trustees of The Oklahoma Baptist University held on November 29, 1955, including the election of officers, the authorization, issuance, and sale of The Oklahoma Baptist University Dormitory Bonds, Series 1955, in the amount of \$600,000.00, and the authorization and execution of the indenture and mortgage securing same, and the adoption of parietal rules and rates and charges in connection therewith, be and are hereby ratified and confirmed in all respects.

BYLAWS OF THE OKLAHOMA BAPTIST UNIVERSITY A RELIGIOUS AND EDUCATIONAL CORPORATION

ARTICLE I POWERS OF TRUSTEES

Section 1.

The Board of Trustees shall have the power to manage the property and business of the corporation (referred to in this and the following articles as "University," and shall have the power to carry out any other functions which are permitted by the Charter, or these Bylaws, except insofar as such powers may be limited by law. These powers shall include but shall not be limited to the following:

1. Appoint or remove the President and other Officers of the University Corporation in accordance with these Bylaws;
2. Approve degrees in courses upon recommendations of the faculty;
3. Approve the awarding of honorary degrees upon recommendation of any of the following: Faculty, President, or appropriate Board Committee;
4. Establish and review the educational programs of the University after review by the Board Committee on Academic Affairs or Special Committees of Review set up by the President and Chairperson of the Board in financial emergency situations.
5. Establish annually the budget of the University, which shall be submitted to it upon recommendation of the Board Business Affairs Committee;

6. Authorize the construction of new buildings and major renovations of existing buildings;
7. Authorize the sale and purchase of land, buildings or major equipment for the use of the University;
8. Institute and promote major fund raising efforts of the University;
9. Authorize any changes in tuition and fees within the University;
10. Authorize Officers or agents of the University to accept gifts for the University;
11. Authorize the incurring of debts by the University and securing thereof by mortgage and pledge of real and personal property, tangible and intangible;
12. Any other duties or responsibilities which obtain to it under the Charter of Oklahoma Baptist University.

Section 2.

The Board of Trustees of the University shall not launch any expansion project, major expenditure of capital funds, creation of debt for capital needs, or any significant change in usual operations except upon authority given by a vote of the Baptist General Convention of the State of Oklahoma or its Board of Directors or its Executive Committee.

ARTICLE II MEMBERSHIP OF THE BOARD OF TRUSTEES

Section 1.

The Board of Trustees of The Oklahoma Baptist University shall consist of thirty-two trustees who shall be elected by the Baptist General Convention of Oklahoma at their annual convention held in November of each year. Eight trustees of said thirty-two shall be elected at each annual convention of the Baptist General Convention of Oklahoma. Each trustee shall hold office for a term of four years after he/she is elected, and no trustee may be elected to immediately succeed himself/herself. An employee of the Baptist General Convention of Oklahoma, its agencies or institutions, may not serve as a trustee; and should a trustee of Oklahoma Baptist University become an employee of the Baptist General Convention of Oklahoma, its agencies or institutions, his/her term of service on the board will terminate.

Section 2.

Vacancies in the office of the trustees shall occur through resignation, ceasing to be a resident of the State of Oklahoma or member of a cooperating Southern Baptist Church in the State of Oklahoma, or death of a trustee, or as the result of his/her inability or failure to act. Should a vacancy in the office of trustees occur during the interval between the annual sessions of the Baptist General Convention of Oklahoma, the vacancy shall be filled at the next annual session of the Baptist General Convention of Oklahoma.

Section 3.

No person shall be eligible for election prior to attaining the age of twenty-one (21) years.

Section 4.

Any member of the Board of Trustees may be removed from office, for cause, at any meeting of the Board of Directors of the Baptist General Convention of Oklahoma by affirmative vote of the Convention then in office.

**ARTICLE III
OFFICERS OF THE BOARD OF TRUSTEES
AND UNIVERSITY CORPORATION**

Section 1.

The officers of the Board of Trustees shall consist of the Chairman of the Board of Trustees, Vice-Chairman, Secretary, one or more Assistant Secretaries, and Treasurer, all of whom shall be elected annually by the Board Trustees at its last meeting of the University's fiscal year. For the purpose of executing legal documents in compliance with Oklahoma Law, the office of Chairman of the Board of Trustees shall be synonymous with the office of President of the corporation and Vice Chairman with the office of Vice-President of the corporation. At the March Board Meeting the Board shall elect three trustees to serve as a nominating committee, at least two of whom shall be in their fourth year of service. These trustees shall be elected by open nomination from the floor and written ballot. The nominating committee shall nominate candidates to serve as officers of the Board at the July meeting with opportunity provided at that meeting for nominations to be made from the floor. The term of service for officers of the Board begins at the conclusion of the annual meeting of the Baptist General Convention of Oklahoma in November.

Section 2.

All officers of the Board of Trustees shall hold office as such officer for a period of one year, or until their successors are elected.

Section 3.

The Chairman and Vice Chairman shall be members of the Board of Trustees. The President of the University shall be an ex officio member of the Board without power to vote and shall not be counted as a member of the Board or any committee on which he may serve for any purpose. The Vice President for Business Affairs of the University shall serve as Treasurer of the Corporation and as such shall be an ex officio member of the Board without power to vote and shall not be counted a member of the Board or any committee on which he may serve for any purpose.

Section 4.

The Board may appoint one or more Vice Chairmen, Assistant Secretaries, and such other Officers as may be deemed necessary for the proper management of the University Corporation.

Section 5.

All Officers of the University Corporation shall hold office at the discretion of the Board of Trustees and shall be subject to removal by affirmative vote of a majority of the entire membership of the Board

of Trustees, without prejudice to any contract rights such Office may have against the University.

ARTICLE IV POWERS AND DUTIES OF UNIVERSITY CORPORATION OFFICERS

Section 1.

The Chairman of the Board of Trustees shall preside at all meetings of the Board of Trustees, sign all deeds, contracts, bonds, mortgages, and other papers evidencing the official acts of the Board of Trustees where the signature of a presiding officer is required by these bylaws or by custom or practice, and he shall call all special meetings of the Board of Trustees, give notice of the time and place of all meetings of the Board of Trustees as herein provided, appoint all committees and generally exercise such authority as is usually exercised by a chairman or president of the Board of Trustees of a religious corporation. He shall also perform any other and further duties as may be determined or assigned to him by the Board of Trustees.

Section 2.

The Vice-Chairman of the Board of Trustees shall perform all the duties of the office of Chairman of the Board of Trustees in the absence of the Chairman of the Board of Trustees, or as a result of the inability of the Chairman of the Board of Trustees to act because of sickness, misfortune, casualty, or emergency absence.

Section 3.

The Secretary of the Board of Trustees shall keep minutes of the meetings of the Board; issue, or cause to be issued, notices of meetings under the direction of the Chairman; have charge of the seal of The Oklahoma Baptist University and affix and attest the same to all instruments which may require the corporate seal of The Oklahoma Baptist University; and shall perform the duties usually performed by a secretary of the Board of Trustees of a religious corporation and any other duties which may be assigned to the secretary by the Board of Trustees.

Section 4.

The Secretary of the Board of Trustees, with the approval of the Board of Trustees and the President of The Oklahoma Baptist University, may authorize an officer of The Oklahoma Baptist University and a person other than the Secretary of the Board of Trustees to affix the corporate seal to any diploma, transcript, or other instrument having to do with the administration of the affairs of The Oklahoma Baptist University, and to exercise the same authority with regard to the affixing of the corporate seal to such instrument as may be exercised by the Secretary of the Board of Trustees.

Section 5.

The Assistant Secretary shall perform all the duties of the Secretary of the Board of Trustees in the absence of the Secretary or in the event of the inability of the Secretary to attend a meeting of the Board of

Trustees or as a result of the inability of the Secretary to act because of sickness, misfortune, casualty, or emergency.

Section 6.

The Treasurer shall be the Chief Financial Officer of the University and shall be as Treasurer an ex officio member of the Board of Trustees without power to vote and shall not be counted as a member of the Board. He/She shall have the duty to keep or cause to be kept full and accurate accounts of all receipts and disbursements and to obey all lawful orders of the Trustees, the President of the University, and the Business Affairs Committee respecting funds, property, and accounts of the University. He/She shall be responsible for the preparation of any corporate financial reports as may be required by departments of federal or state government. The Treasurer shall, in the name of the University, give receipts for monies or property as shall be required, deposit funds in accordance with resolution and direction of the Business Affairs Committee or the Board of Trustees, and safeguard the money of the University. He/She shall not pay out any money unless by order of the Board of Trustees or under such regulations or with such approval as the Business Affairs Committee may prescribe. He/She shall cooperate with any independent auditors or certified public accountants retained by the Board of Trustees for the purpose of conducting audits of the accounts of the University, and shall make reports at meetings of the Board of Trustees or the Business Affairs Committee with respect to the financial condition of the University at such time and in such form as the Board or the Committee may duly require. The Treasurer shall give a bond to the University faithfully to perform the duties of his/her office, and to account for all monies and other matters and things which may come into his/her hands and possession by virtue of said office, in such amount as the Business Affairs Committee shall direct.

ARTICLE V POWERS AND DUTIES OF THE PRESIDENT OF THE UNIVERSITY

Section 1.

The affairs of The Oklahoma Baptist University shall be administered by a President of the University who shall be elected by the Board of Trustees and hold office at the pleasure of the Board of Trustees under the rules of tenure now existing which have been approved by the Board of Trustees. Such tenure shall include a periodic evaluation system by the Board of Trustees and/or its agents. Such evaluation shall also set the salary and compensation for the President for the term acceptable to the Board and the President.

Section 2.

The President of the University shall be the Chief Executive and Operational Officer of the University and the official adviser to and executive agent of the Board of Trustees and its Executive Committee. The President of Oklahoma Baptist University must be an active member

of a cooperating Southern Baptist Church. He/She shall, as educational and administrative head of the University, exercise a general superintendence over all the affairs of the institution, and bring such matters to the attention of the Board as are appropriate to keep the Board fully informed to meet its policy-making responsibilities. He/She shall have power, on behalf of the Trustees, to perform all acts, and execute all documents to make effective the actions of the Board or its Executive Committee. Except as otherwise provided in these bylaws he/she shall be an ex officio member of all committees of the Board without power to vote.

Section 3.

The President of The Oklahoma Baptist University shall have the power and authority to appoint officers to assist him in the administration of the affairs of the University, including such officers as Vice-Presidents, Deans, Directors, Treasurers, Registrars, and their assistants. The officers so appointed by the President of The Oklahoma Baptist University shall hold office for such periods of time as the President determines and the tenure of office shall be subject to the will of the President and the contractual employment procedures of the **Administrative and Staff Handbook** then in force.

Section 4.

The members of the faculty of The Oklahoma Baptist University shall be recommended by the President of The Oklahoma Baptist University and elected by the Board of Trustees at their meeting in July of each year, and the members of the faculty, when their election has been confirmed by the Board of Trustees, shall hold office subject to the rules of the existing contractual employment and tenure which have been approved by the Board of Trustees in the **Faculty Handbook** then in force. Nominations of faculty members, however, may be made by the President of The Oklahoma Baptist University and confirmed by the Board of Trustees at any regular or special meeting.

Section 5.

In the event the office of President of The Oklahoma Baptist University becomes vacant, a special nominating committee of three trustees shall be elected at a meeting of the Board before which two weeks notice has been given concerning this needed action. The committee, at least two of whom shall be in their fourth year of service, shall be elected by open nomination from the floor and secret ballot. This special nominating committee shall nominate five trustees to serve as members of the Presidential Search Committee in the next meeting of the Board of Trustees with opportunity provided for nominations to be made from the floor. If the Chairman of the Board of Trustees is not one of the five trustees elected, he shall join the Presidential Search Committee as a voting member. The Executive Director-Treasurer of the Baptist General Convention of Oklahoma, the Chairman of the Faculty Council, the President of the Alumni Association and the President of the Student Government Association shall serve as ex officio, non-voting members of the Search Committee.

The Search Committee shall notify in writing all members of the

Board of Trustees of the dates and times of the on-campus visit of any prospective candidates. A vita of the candidate shall accompany the notification. Members of the Board of Trustees shall have opportunity to participate in the on-campus visit. Before the Search Committee presents a candidate for election, an informal meeting of the candidate and the Board of Trustees shall be held.

ARTICLE VI MEETINGS

Section 1.

All meetings of the Board of Trustees shall be held upon the campus of The Oklahoma Baptist University in Shawnee, Oklahoma. The Board of Trustees shall hold three meetings each year and such other special meetings as may be called by the Chairman of the Board of Trustees, or, in his absence from the state of Oklahoma, by the Vice-Chairman of the Board of Trustees. The first meeting shall be held in November or December, following the annual meeting of the Baptist General Convention of Oklahoma, on a date selected by the Chairman of the Board of Trustees, at which time the Board of Trustees shall orient newly-elected trustees, receive reports, and conduct any and all other business which it may desire to consider concerning the affairs of The Oklahoma Baptist University or its own affairs. The second meeting shall be held on a date selected by the Chairman of the Board of Trustees during the month of March, at which time the Board of Trustees shall adopt the budget for the University, receive reports, and consider any and all other business which the Board of Trustees may desire to transact. The third meeting shall be held on a date selected by the Chairman of the Board of Trustees during the month of July, at which time the Board of Trustees shall elect the faculty of The Oklahoma Baptist University, receive reports, and consider any and all other business which the Board of Trustees may desire to transact. The dates of regular meetings and of all special meetings and the hour and place thereof shall be selected by the Chairman of the Board of Trustees, and notice thereof shall be mailed to each trustee not less than seven days before the meeting. Notice of the time and place of all special meetings of the Board of Trustees shall be mailed to each trustee in such time and manner as the Chairman of the Board of Trustees deems reasonable and proper, except as hereinafter provided for amendment to the Bylaws. Notice of special meetings shall include a brief summary of the purpose of the meeting and the business expected to come before it.

Section 2.

The presence of at least fifty percent of the Board of Trustees shall constitute a quorum and be sufficient to enable the Board of Trustees to pass any resolution or motion, receive reports or recommendations, and transact any business which may properly come before it.

Section 3.

The meetings of the Board of Trustees shall be in accordance with and governed by parliamentary law, insofar as is practicable, as laid down in Robert's Rules of Order.

Section 4.

No notice of the time, place, or purpose of any meeting of the Board of Trustees, except for amendment of the Bylaws, whether prescribed by law, by the Charter or the Bylaws, need be given to any member of the Board who attends in person, or who in writing, executed and filed with the records of the meeting either before or after the holding thereof, waives such notice.

**ARTICLE VII
ACTION WITHOUT FORMAL MEETING****Section 1.**

Any action required or permitted to be taken by the Board of Trustees or by any committee thereof may be taken without a formal meeting. Meetings may be conducted by mail, telegram, cable, teleconference, or in any other way the Trustees shall decide. However, a written consent setting forth the action so taken and signed by all members of the Board or of a committee, as the case may be, must be filed with the minutes of the proceedings of the Board or the committee.

**ARTICLE VIII
COMMITTEES****Section 1.**

There may be such special or ad hoc committees as the Board of Trustees may from time to time establish for the discharge of particular duties.

Section 2.

There shall be the standing committees specified in this Article. Members and chairmen of standing committees shall be appointed by the Chairman of the Board after consultation with the President, annually, at or following the November-December meeting of the Board of Trustees. Except as provided in these bylaws the Chairman of the Board and the President of the University shall be ex officio members of all standing committees, and each standing committee shall include at least five additional Trustees. Except where otherwise provided in this Article, additional ex officio members, including persons who are not on the Board of Trustees, may be enlisted as resource persons. The chairman of each standing committee and a majority of its members shall be Trustees, however.

Section 3.

The Board of Trustees may at any time discontinue any of its standing committees for such time as may be determined, and the duties of any committee so discontinued shall be performed during such discontinuance by the Executive Committee.

Section 4.

The chairman of any committee, with the consent of the Chairman of the Board, may request the President of the University to appoint an Administrative Officer of the University or a member of the administrative staff to serve as a liaison between the committee and the

office of the President. Such liaison person shall assist the committee in the carrying out of its duties.

Section 5.

Except as provided in this section, all standing committees shall meet at least two times annually.

Section 6.

The Board of Trustees of Oklahoma Baptist University shall be organized into the following committees:

The Executive Committee: The Executive Committee shall consist of the elected officers of the Board (Chairman, Vice-Chairman, Secretary) and the Chairmen of the Administrative Committees. The presence of at least 50 percent of the members of the Executive Committee shall constitute a quorum. It shall be the duty of the Executive Committee to advise with the President of the University concerning affairs of the University when the Board of Trustees is not in session, to make recommendations to the Board of Trustees and to perform such duties as may be referred to it by the Board of Trustees. The Executive Committee shall receive from the Secretary annually in July the record of attendance and participation by all Board members during the fiscal year preceding. In the event that a trustee has failed to meet the responsibilities of service, the committee shall request from the trustee an indication of his desire for continuing service on the Board or his intention to resign in light of the circumstances and report his response to the Chairman of the Baptist General Convention of Oklahoma's Nomination Committee. The Executive Committee shall at all times be subject to and governed by the Board of Trustees of the University.

Administrative Committees: There shall be five standing administrative committees of the Board: Academic Affairs Committee, Business Affairs Committee, Development Committee, Student Development Committee, and the Spiritual Life Committee. The committees and their chairmen shall be appointed by the Chairman of the Board in consultation with the President of the University. The Administrative Committees shall receive reports from University administrators and consider policies and recommendations regulating the life and function of the University.

Section 7. Academic Affairs Committee.

The Academic Affairs Committee shall be composed of at least five trustee members. It shall, in cooperation with the President, study and appraise the quality of the academic program, measure the program relative to other comparable institutions in terms of teaching load, class size, student-faculty ratios, instructional expenditures, research programs, and other relevant factors; formulate desirable short and long range enrolment goals; advise the Business Affairs Committee on the specifications and requirements for financing the academic programs; recommend salary, pension, and other personnel policies concerning the academic and faculty personnel; and shall review matters affecting the faculty of the University; consider proposals on such matters; and report and make recommendations thereon to the Board of Trustees as may be required.

Section 8. Business Affairs Committee.

The Business Affairs Committee shall be composed of at least five members. It shall review annual operating and capital budgets prepared and presented under the direction of the President and make recommendations with respect thereto to the Board of Trustees. It shall review major financial transactions not provided for in the budget and submit proposed variances with recommendations to the Board of Trustees or Executive Committee. The Vice President for Business Affairs shall be an ex officio member of the Business Affairs Committee, without power to vote and shall not be counted as a member of the Committee for any purpose.

Section 9. Development Committee.

The Development Committee shall be composed of at least five trustee members. It shall review and recommend fund raising and public relations programs and report to the business Affairs Committee on fund raising progress and estimates of income to be received therefrom. It shall report on its activities to the Board of Trustees at the annual meeting.

Section 10. Student Development Committee.

The Student Development Committee shall be composed of at least five trustee members. It shall review matters affecting students of the University, other than those relating to the spiritual life and academic program, consider proposals on such matters, and report and make recommendations thereon to the Board of Trustees as may be required.

Section 11. Spiritual Life Committee.

The Spiritual Life Committee shall be composed of at least five trustee members. It shall review all matters concerning religious activities and the programs that promote spiritual growth and development at Oklahoma Baptist University, consider proposals on such matters, and report and make recommendations thereon to the Board of Trustees as may be required.

ARTICLE IX IDEMNIFICATION

Each Trustee and Officer of the University shall be indemnified by it against all expenses actually and necessarily incurred by such Trustee or Officer in connection with the defense of any action, suit, or proceeding to which he has been made a party by reason of his being or having been such Trustee or Officer except in relation to matters as to which such Trustee or Officer shall be adjudicated in such action, suit, or proceeding to be liable for gross negligence or willful misconduct in the performance of duty.

ARTICLE X CONFLICTS OF INTEREST

A Trustee shall be considered to have a conflict of interest if (a) such Trustee has existing or potential financial or other interests which impair or might reasonably appear to impair such member's indepen-

dent, unbiased judgment in the discharge of his responsibilities to the University, or (b) such Trustee is aware that a member of his family (which for purposes of this paragraph shall be a spouse, parents, siblings, children, and any other relative if the latter reside in the same household as the Trustee), or any organization in which such Trustee (or member of his family) is an officer, director, employee, member, partner, trustee, or controlling stockholder, has such existing or potential financial or other interests. All Trustees shall disclose to the Board any possible conflict of interest at the earliest practicable time. No Trustee shall vote on any matter, under consideration at a Board or committee meeting, in which such Trustee has a conflict of interest. The minutes of such meeting shall reflect that a disclosure was made and that the Trustee having a conflict of interest abstained from voting. Any Trustee who is uncertain whether he has a conflict of interest in any matter may request the Board or committee to determine whether a conflict of interest exists, and the Board or committee shall resolve the question by majority vote.

ARTICLE XI ADMINISTRATOR OF PROPERTY

Section 1. Contracts

The Board of Trustees may authorize any officer or agent of the University to enter into any contract or execute and deliver any instrument in the name of or on behalf of the University, and such authority may be general or confined to specific instances.

Section 2. Checks, Drafts, etc.

All checks, drafts, or other orders for the payment of money, notes, or other evidences of indebtedness issued in the name of the University shall be signed by such officer or agent of the University and in such manner as shall from time to time be determined by the Board of Trustees.

Section 3. Bonding

The Board of Trustees shall require all officers, agents, or employees charged with responsibility for the custody of any of the funds of the University to give bonds in amounts the Board of Trustees deems appropriate, the cost thereof to be paid by the University.

Section 4. Deposits

All funds of the University shall be deposited to the credit of the University in such banks, trust companies, or other depositories as the Board of Trustees may from time to time select or approve.

Section 5. Gifts

The Board of Trustees may accept on behalf of the University any contribution, gift, bequest, or device for the general purpose or for any special purposes of the University, and may delegate this authority to appropriate corporate and/or administrative officers. These officers shall make regular reports to the Board of Trustees of all gifts accepted by them in the name of the University.

Section 6. Fiscal Year

The fiscal year of the University shall begin the first day of August and end the last day of July in each year.

**ARTICLE XII
BYLAW AMENDMENT****Section 1.**

These Bylaws may be amended by the Board of Trustees at any meeting, regular or special, by a vote to amend constituting two-thirds of the members present at such a meeting, provided that the notice calling the Board meeting shall announce that amendments to the Bylaws will be voted upon and proposed amendments accompany the notice. Such notice must be mailed at least thirty (30) days prior to such meeting to each trustee at his/her usual place of residence.

Section 2.

These Bylaws shall stand in the place and stead of and shall be substituted for all other and former Bylaws of the Board of Trustees of The Oklahoma Baptist University which have heretofore been adopted.

Section 3.

Prior to each November/December meeting of the Board of Trustees, the Executive Committee shall review these Bylaws and suggest any necessary changes thereto.

Adopted by the Board of Trustees of Oklahoma Baptist University in regular session on July 3, 1984.

Amended and Restated Articles of Incorporation of The Baptist Foundation of Oklahoma

STATE OF OKLAHOMA)
) SS.
COUNTY OF OKLAHOMA)

 We, the Undersigned, John R. Crain, President and C. Fred Williams, Secretary, being persons legally competent to amend and restate the Articles of Incorporation of The Baptist Foundation of Oklahoma, pursuant to the provisions of the laws of Oklahoma pertaining to religious and nonprofit corporations, do hereby execute the following Amendments and Restatement of the Articles of Incorporation; and do further affirm that the Amendments were adopted in the manner prescribed by law.

ARTICLE I

The name of said corporation shall be THE BAPTIST FOUNDATION OF OKLAHOMA.

ARTICLE II

Registered Office and Agent

The address of its registered office in the State of Oklahoma is 1141 North Robinson, Oklahoma City, Oklahoma 73103, and the name and address of its Registered Agent is C. Fred Williams, 1141 North Robinson, Oklahoma City, Oklahoma 73103.

ARTICLE III

No Capital Stock

The Corporation shall be without capital stock and no dividends or pecuniary benefits shall be declared or paid to any member thereof.

ARTICLE IV

Duration

The term for which this Corporation shall exist shall be perpetual.

ARTICLE V

Purpose

The general purpose for which the corporation is formed is that of a religious association, authorized under the laws of the State of Oklahoma; and includes the exercise of all the powers authorized by law to be conferred upon or exercised by such a corporation, including those enumerated in all the applicable provisions of Title 18, Oklahoma Statutes 1971, and all applicable laws of the State; and especially to purchase, control, manage, acquire by gift or otherwise, hold, barter, sell, convey, exchange, expand, distribute, invest and otherwise dispose of all real, personal or mixed property of whatsoever nature and wheresoever situated, in trust or otherwise, for church and other religious

and charitable purposes, and for such purposes as may be necessary for the membership of churches and their worship, all in compliance with and subject to all rules and regulations of the Baptist General Convention of the State of Oklahoma, and the laws of the State of Oklahoma, and all other applicable laws, rules and regulations.

In furtherance of its general purpose, the corporation shall have and exercise the following powers:

1. to receive by gift, devise, bequest or otherwise any money or property either absolutely or in trust to be used, either the principal or income therefrom, as may be directed in the furtherance of any of the above-mentioned purposes or any other purpose within its corporate powers;

2. to enter into contracts or trust agreements with individuals, corporations or partnerships (a) for the purpose of furthering the interest of any institution, agency, department or program of activity now owned by, or under the control of, or sanctioned by the Baptist General Convention of the State of Oklahoma, or the Southern Baptist Convention; or (b) for the purpose of the building and acquisition, as well as disposition, of any property which would be advantageous to the furtherance of Baptist principles and doctrines;

3. to promote Baptist doctrines, evangelism, Christian education, and both home and foreign missionary work by all proper means;

4. to enter into contracts or trust agreements with individuals, corporations or partnerships, and to act as trustee, in order to carry out and promote the purposes of this Foundation;

5. to prosecute or defend any actions or suits in which the corporation is involved; and

6. to exercise any and all powers (including the borrowing of money and securing the same; the holding, administration and disposition of property, the making of conveyances, assignments and contracts and incurring of obligations) which may be conferred by law, or which may be necessary, incidental or convenient to the general purpose and object of this corporation, subject to the limitations prescribed by the Baptist General Convention of the State of Oklahoma.

ARTICLE VI

Directors

There shall be sixteen (16) directors of this corporation, each of whom shall be a member of a Baptist church affiliated with the Baptist General Convention of the State of Oklahoma, and shall be residents of the State of Oklahoma.

ARTICLE VII

Members

The subscribers of the original Articles of Incorporation constituted the members of the corporation upon organization, and for the purpose of adopting any bylaws, and transacting any other business. Hereafter, the duly elected directors of the corporation shall be its members for all purposes.

ARTICLE VIII**Organization Exclusively for Tax-Exempt Purposes**

Said corporation is organized exclusively for charitable, religious, educational, and scientific purposes, including, for such purposes, the making of distributions to organizations that qualify as exempt organizations under Section 501(c)(3) of the Internal Revenue Code of 1954 (or the corresponding provision of any future United States Internal Revenue Law).

ARTICLE IX**Prohibitions to Assure Tax-Exempt Status**

2011
No part of the net earnings of the corporation shall inure to the benefit of, or be distributable to, its members, trustees, officers, or other private persons, except that the corporation shall be authorized and empowered to pay reasonable compensation for service rendered and to make payments and distributions in furtherance of the purposes set forth in Article V hereof. No substantial part of the activities of the corporation shall be the carrying on of propaganda, or otherwise attempting to influence legislation, and the corporation shall not participate in, or intervene in (including the publishing or distribution of statements) any political campaign on behalf of any candidate for public office. Notwithstanding any other provision of these Articles, the corporation shall not carry on any other activities not permitted to be carried on (a) by a corporation exempt from Federal Income Tax under Section 501(c)(3) of the Internal Revenue Code of 1954 (or the corresponding provision of any future United States Internal Revenue Law) or (b) by a corporation, contributions to which are deductible under Section 170 (c)(2) of the Internal Revenue Code of 1954 (or the corresponding provision of any future United States Internal Revenue Law).

ARTICLE X**Dissolution**

In the event of the dissolution of the corporation all of its property, whether real, personal or mixed, of whatsoever nature and wherever situated, shall vest immediately in the Baptist General Convention of the State of Oklahoma, subject to disposition by said Convention.

ARTICLE XI**Adoption of Amended Articles**

1. The amendments contained in the foregoing Amended and Restated Articles of Incorporation were proposed by a Resolution of the Board of Directors at a meeting duly held on the 20th day of December, 1974.

2. The Amendments were adopted by a vote of the members of the corporation in accordance with the laws of the State of Oklahoma at a meeting which was held on the 20th day of December, 1974.

3. Notice of said meetings was duly waived, and all of the directors of the corporation and all of the members of the corporation voted for such Amendments.

IN WITNESS WHEREOF, the Amended and Restated Articles of Incorporation are duly executed on the 20th day of December, 1974.

THE BAPTIST FOUNDATION
OF OKLAHOMA

ATTEST:

By

John R. Crain, President
4422 South Victor
Tulsa, Oklahoma

C. Fred Williams, Secretary
2612 Northwest 115 Street
Oklahoma City, Oklahoma

The above and foregoing Amended and Restated Articles of Incorporation of The Baptist Foundation of Oklahoma, effective December 20, 1974, are hereby approved by the Baptist General Convention of the state of Oklahoma, pursuant to vote of (its Board of Directors) (said Convention in annual session) on May 27, 1975.

BAPTIST GENERAL CONVENTION
OF THE STATE OF OKLAHOMA

Hale A. Dixon
Recording Secretary

By Warren C. Hultgren
President

STATE OF OKLAHOMA)
) SS.
COUNTY OF OKLAHOMA)

I, Haskell Harris, a Notary Public in and for said County and State, hereby certify that on the 20th day of December, 1974, JOHN R. CRAIN and C. FRED WILLIAMS, personally appeared before me and being first duly sworn, acknowledged that they signed the foregoing Amended and Restated Articles of Incorporation of The Baptist Foundation of Oklahoma in the respective capacity therein set forth and declared that the statements therein contained are true.

IN WITNESS WHEREOF, I have hereunto set my hand and seal the day and year before written.

My commission expires
August 9, 1977

Haskell Harris
Notary Public

Amended Bylaws

of

The Baptist Foundation of Oklahoma

(Effective December 20, 1974)

ARTICLE I Membership

Membership in this corporation shall consist of the duly elected and acting directors. The membership of each director shall continue until his successor is elected and qualified. All members shall be resident Oklahomans, who are members of Baptist churches in the State of Oklahoma, which churches are cooperating with the local Baptist

association, and are affiliated with the Baptist General Convention of the State of Oklahoma.

ARTICLE II

Meetings

2.1 Separate Meetings of Members Not Required. It shall not be necessary to conduct meetings of members separate from meetings of directors so long as the Articles and Bylaws provide that the members shall consist of the directors. All acts of the directors shall be deemed to be the acts of the members.

2.2 Annual Meeting. The annual meeting of the directors shall be held during the month of December of each year, at a time and place and on a date to be fixed by the President and designated in the Call and Notice of the Meeting. At the annual meeting the newly elected directors shall be seated and officers shall be elected for the ensuing year.

2.3 Other Meetings. A regular meeting of the directors shall be held in May of each year at a time and place and on a date to be fixed by the President and designated in the Call and Notice of the Meeting. Additional meetings may be called by the Chairman of the Board, the President or the Executive Committee.

2.4 The date, time and place of any meeting may be changed by resolution of the Board of Directors or by the Executive Committee.

2.5 Notice of Meetings. Notice of the time and place of meetings of the Board of Directors and committees shall be given by mailing such notices not less than five days before the meeting, unless a longer notice is required by law. Notice of special or called meetings shall also specify the purposes of the meeting.

ARTICLE III

Officers

3.1 The elective officers of this corporation shall consist of a Chairman of the Board of Directors, one or more Vice-Chairmen, and the President, who shall also be the Treasurer of the corporation, one or more Vice-Presidents, and a Secretary of the corporation.

3.2 The Chairman of the Board and the Vice-Chairmen of the Board shall be elected from among the members of the directors for terms of one year and until their successors are elected. The President shall be elected by the directors of said corporation and shall serve until his successor is elected. The Vice-Presidents and the Secretary shall be recommended by the President and elected by the directors and shall serve until their successors are elected.

3.3 Designated Lesser Officers. In addition to the above elective officers, the Board of Directors shall designate such additional lesser officers as it deems necessary or desirable, such as assistant secretaries, and assistant treasurers, with such powers and duties as may be determined by the Board of Directors from time to time.

ARTICLE IV

Duties of Officers

4.1 Chairman of the Board. The Chairman of the Board of Direc-

tors shall preside over all meetings of the Directors; shall be their official spokesman, and shall perform such other duties as ordinarily pertain to that office.

4.2 Vice-Chairmen of the Board. There shall be one or more Vice-Chairmen of the Board of Directors. It shall be the duty of each of the Vice-Chairmen to act for the Chairman in the absence or incapacity of said Chairman; and to perform such designated duties as may be determined by the Board of Directors.

4.3 President. The President shall be the chief executive and administrative officer of the corporation. He shall carry out the policies of the Board of Directors and shall make full report to the Directors concerning all matters committed to the Board of Directors; and thereafter make reports, as approved by the Board of Directors, to the Convention.

4.3-1 The President shall also serve as Treasurer, and as such Treasurer, shall perform all normal duties of that office; and, subject to the provisions of these Bylaws and to such regulations as may from time to time be prescribed by the Board of Directors of The Baptist Foundation of Oklahoma, shall have the custody of funds, securities and properties of the corporation and shall deposit all funds belonging to the corporation in such banks or trust companies as may from time to time be designated by the Board of Directors of said Foundation, or by such committee as may be designated by said Board of Directors. All funds, including operating and trust accounts, may be withdrawn upon draft or check signed by the President (or Treasurer) without any additional signature being required; provided that in time of an emergency occasioned by the illness or inability otherwise of the President to sign drafts or checks that a particular Vice-President, so designated by the President or the Board of Directors, is authorized to sign drafts or checks, said drafts or checks to be counter-signed by the Chairman or one of the Vice-Chairmen of the Board of Directors; and provided further that any time current and operating funds only may be withdrawn upon draft or check signed by such other elective or designated officer as may be determined by the President.

4.3-2 In connection with the annual report submitted by the Board of Directors, the President shall submit to the Convention for publication in its annual minutes a report of all income and disbursements, and shall distribute all designated income that is available for distribution at least annually, and shall furnish any interested institution any information requested concerning the investment of funds for such institution.

4.3-3 The President shall file with the Board of Directors of the Baptist General Convention of the State of Oklahoma a surety bond for the faithful performances of his duties in such sum as may be fixed by the Board of Directors of The Baptist Foundation of Oklahoma, the expenses of such bond to be paid by the corporation as an operating expense.

4.4 Vice-Presidents. There shall be one or more Vice-Presidents, and within the area of duties and responsibilities prescribed for each

of them by the Board of Directors upon recommendation of the President, each Vice-President shall assist the President in performing the work of the corporation under the supervision of the President within the areas of his prescribed duties and responsibilities.

4.5 Secretary. The Secretary of the corporation shall keep a record of all minutes of each meeting of the Board of Directors, and shall perform all duties which are usual and incident to that office.

ARTICLE V

Directors

5.1 Duties and Restrictions. The affairs of the corporation shall be administered by sixteen directors.

5.1-1 It shall be the duty of the directors to invest and re-invest all funds delivered to the corporation by gifts, devises, bequests or otherwise, as well as the undistributed income arising from such investment, and to make distribution thereof only when the method of distribution of principal or income is designated by the donor or testator; otherwise, such distribution shall only be made upon the approval and with the authority of the Baptist General Convention of the State of Oklahoma; and said directors shall transfer directly to the institution named as beneficiary, such funds as are not designated for endowment. Said directors shall faithfully make a report to the Baptist General Convention of the State of Oklahoma, at its annual meeting, of the administration of funds entrusted to the corporation. Said annual report shall bear the certificate of an independent and disinterested auditor.

5.1-2 The directors shall not launch any expansion project, major expenditure of capital funds, creation of debt for capital needs, or make any significant change in usual operations except upon authority given by a vote of the Baptist General Convention of the State of Oklahoma or the Convention's Board of Directors. No bond, mortgage or other evidence of debt shall be executed involving any of the property of the Baptist General Convention of the State of Oklahoma.

5.2 Election of Directors and Term of Office. In compliance with the Constitution and Bylaws of the Convention, at its annual session each year, the Committee on Nominations of the Baptist General Convention of the State of Oklahoma shall nominate four members of the Board of Directors of the Foundation for election by the Convention at its annual session. The term of each such member shall be four years, and he shall not be eligible for re-election to the Board of Directors for a period of one year. The President of the Foundation may recommend to said Committee on Nominations persons deemed to be qualified to serve as directors.

5.3 Vacancies. Vacancies on the Board of Directors shall be filled by the remaining directors until the next annual meeting.

5.4 Executive Committee. The Executive Committee shall consider various matters including the annual budget to be acted upon by the Directors, and shall recommend actions to be taken from time to time by the Directors. The Executive Committee shall consist of the Chairman of the Board, the Chairmen of all standing committees and the

President, as ex-officio member, without right to vote.

5.5 Other Committees. The Board of Directors may appoint from their own number such committees as the directors may determine, as standing committees or otherwise, and delegate to said committees such duties and authority as may be by the directors deemed advisable.

5.6 Quorum. A quorum of the Board of Directors shall consist of at least a majority of members, and all matters properly coming before them shall be determined by a majority vote of those present.

ARTICLE VI

Administration of Funds and Property

6.1 Extent of Authority. The directors shall have and exercise full authority with reference to the investment, reinvestment and administration of the principal of all funds and property devised, bequeathed, given or transferred to the corporation, and shall have authority to execute proper transfers, assignments, contracts, deeds, oil and gas leases and mineral deeds, releases, receipts, acquittances, and any and all instruments that may be necessary in the administration of the property, and assets of the corporation. The purchaser or transferee of property, real or personal, notes, bonds, or securities, shall not be required to look to the application of proceeds so long as such instrument or instruments so delivered to him or them are executed by the President or a Vice-President of the corporation, and, in the case of real estate, attested by the Secretary under the seal of the corporation.

6.2 Designated Gifts. Where funds or property are given or devised to said corporation in accordance with specific conditions and provisions as to how the same shall be administered or distributed, said directors shall have full authority to carry out such specific directions.

6.3 Undesignated Gifts.

(a) In the absence of such specific directions, said directors shall have no authority to distribute said funds or property, but only to administer the same in such manner as to realize the best return thereon by way of rental, interest or other income, and make full accounting of all such funds and property so administered by them to the next annual meeting of the Baptist General Convention of the State of Oklahoma, which Convention shall have full and final authority to make distribution of funds on hand and subject to distribution.

(b) All funds received and administered by the corporation and not otherwise designated, shall be so administered and distributed for the benefit of Baptist institutions and agencies located in the State of Oklahoma, and of causes, agencies and institutions fostered by, and having the official sanction of, the Baptist General Convention of the State of Oklahoma, or the Southern Baptist Convention, and for no other purpose.

ARTICLE VII

Seal

The seal of the corporation shall be circular in form around the outside border of which shall be inscribed the following:

“THE BAPTIST FOUNDATION OF OKLAHOMA,
CORPORATE SEAL.”

ARTICLE VIII**Indemnification of Directors, Officers and Employees**

8.1 The Corporation shall indemnify any present or former director, officer or employee against liabilities, judgments and all expenses incurred by reason of and arising out of his service to the Corporation, except as to matters in which he shall be adjudged to be liable for negligence or misconduct in the performance of his duties to the Corporation.

8.2 This right of indemnification shall not be exclusive of any other right of such person, including but not limited to rights provided by Resolution of the Corporation and by the provision of Title 18, Section 1.43a of the Oklahoma Statutes.

ARTICLE IX**Amendments**

These Bylaws may be amended by a three-fourths vote of directors present and voting at any regular meeting of this corporation. No amendment shall become effective until approved by the Baptist General Convention of the State of Oklahoma, at its annual meeting, or approved by the Board of Directors of the Convention.

IN WITNESS WHEREOF, the Amended Bylaws are duly executed on this 20th day of December, 1974.

THE BAPTIST FOUNDATION
OF OKLAHOMA

ATTEST:

By

John R. Crain, President

C. Fred Williams, Secretary

The above and foregoing Amended Bylaws of The Baptist Foundation of Oklahoma, effective December 20, 1974, are hereby approved by the Baptist General Convention of the State of Oklahoma, pursuant to vote of (its Board of Directors) (said Convention in annual session) on May 27, 1975.

BAPTIST GENERAL CONVEN-
TION OF THE STATE OF
OKLAHOMA

ATTEST:

By Warren C. Hultgren
President

Hale A. Dixon
Recording Secretary

Articles of Incorporation of Baptist Laymen's Corporation of Oklahoma City

STATE OF OKLAHOMA)
) SS.
COUNTY OF OKLAHOMA)

TO: Secretary of State of the State of Oklahoma:

The undersigned incorporators, being persons legally competent to enter into contracts for the purpose of forming a corporation under the laws of the State of Oklahoma under the provisions of Title 18, Oklahoma Statutes 1951, Section 541 et seq. pertaining to corporations organized for religious, charitable, educational, benevolent, or scientific purposes, do hereby associate ourselves together for such purpose, and pursuant thereto do hereby adopt the following Articles of Incorporation:

ARTICLE I

The name of this corporation is BAPTIST LAYMEN'S CORPORATION.

ARTICLE II

The address of its registered office in the State of Oklahoma is 1141 North Robinson Avenue, Oklahoma City, Oklahoma, and its Registered Agent is Dr. Joe L. Ingram, 1141 North Robinson Avenue, Oklahoma City, Oklahoma.

ARTICLE III

The duration of this corporation is perpetual.

ARTICLE IV

The purposes for which this corporation is formed are:

(a) It is the general purpose of this corporation to engage in, develop, encourage, promote, finance, contribute to or carry on religious, charitable, educational, benevolent or scientific works, endeavors and activities of any and all kinds; and particularly those performed or promoted by the Baptist General Convention of the State of Oklahoma, and by the Southern Baptist Convention.

(b) To aid, support, maintain and assist, by gift, donation, or otherwise, established religious or charitable institutions, projects or endeavors whether incorporated or unincorporated, whose objects or purposes are to give spiritual or physical aid, comfort, support or assistance to maimed, crippled, aged, indigent, or needy persons, or to aid, support, maintain, assist, give or donate to such individuals directly.

(c) To provide medical and surgical aid and nursing or other care for sick, inform, aged, injured, destitute, or otherwise needy persons.

(d) To assist by gift, or otherwise, such worthy, talented, industrious or needy young man or young woman, as shall be selected by the Directors of this corporation to pursue his or her studies, or develop his or her talent in any school or university to be selected by such Directors.

(e) To operate through its officers, directors, committees, or other agencies; to seek out and investigate cases of worthiness, destitution and want, and to administer, in deserving cases, through means derived from the contributions of its members and others and from such other sources as may be from time to time devised, such assistance as may in the discretion of the Directors be deemed judicious and proper.

(f) To solicit and accept voluntary contributions, and to accept, receive and administer cash, securities and property, real, personal, or mixed, of any and all kinds, by gift, grant, devise, trust agreement, bequest, exchange, or otherwise.

(g) In order that additional funds may be obtained with which to carry out the purposes of this corporation:

(1) To acquire real and personal property by purchase, lease or otherwise, and to mortgage, lease, sell, erect, construct, improve, rebuild, maintain and operate buildings and institutions for business purposes, or otherwise, together with equipment, machinery and supplies, and all related facilities;

(2) To subscribe for, purchase or otherwise acquire, own, hold, negotiate, pledge, mortgage, sell, exchange, transfer or otherwise dispose of and real in and with shares of the capital stock, scrip, warrants, bonds, debentures, debenture obligations and evidences of indebtedness created or issued by any government, or any political subdivision thereof, or created or issued by itself, or by any other corporation, joint stock company, or association, whether public, private, or municipal, or any corporate body whatever; and while the owner thereof to have and to exercise in respect thereof all the rights, powers, and privileges of ownership, including the right to vote thereon; to subscribe for, purchase or otherwise acquire, own, hold, negotiate, pledge, mortgage, sell, exchange, transfer or otherwise dispose of and deal in and with bonds, notes, and other evidences of indebtedness secured by first mortgages on real estate and/or the improvements thereon;

(3) To purchase, take, own, hold, deal in, mortgage or otherwise subject to lien, and to lease, sell, exchange, convey, transfer, or in any manner whatever dispose of, any property, real, personal, or mixed, within or without the State of Oklahoma;

(4) To purchase or otherwise acquire, hold, sell, assign, transfer, mortgage, pledge or otherwise dispose of shares of the capital stock, bonds, or other evidences of indebtedness created by other corporations and while the holder of such stock to exercise all the rights and privileges of ownership, including the right to vote thereon, to the same extent as a natural person might or could do;

(5) To borrow money for any of the purposes of the corporation and to draw, make, accept, endorse, discount, execute, issue, sell, pledge or otherwise dispose of promissory notes, drafts, bills of ex-

change, warrants, bonds, debentures and other negotiable or non-negotiable, transferable or non-transferable instruments and evidences of indebtedness, whether secured or unsecured; and to secure the payment thereof and the interest thereon by mortgage or pledge, conveyance or assignment in trust of the whole or any part of the property of the corporation at the time owned or thereafter acquired.

(h) To have and maintain one or more offices in order to conduct any or all of its operations and business and to promote its objects.

(i) To do any or all of the things herein set forth as principal, agent, trustee or otherwise, alone or in company with others.

ARTICLE V

This corporation shall have no stated capital or capital stock. It is organized and shall be operated exclusively for religious, charitable, educational, benevolent, scientific or philanthropic purposes, and not for financial gain. No part of the net earnings shall inure to the benefit of any private shareholder or individual, and no part of the activities of this corporation shall be the carrying on of propaganda, or otherwise attempting to influence legislation; and any receipts of this corporation in excess of the expense of the conduct and operation thereof, shall be applied by the Directors to carry out the purposes of this organization and operation, as they, in their judgment may deem wise and proper.

ARTICLE VI

The members of this corporation shall be those whose names are subscribed hereto and such additional members as may be admitted upon qualifications, mode of election, and terms of admission, expulsion, and suspension, as shall be prescribed in the Bylaws.

ARTICLE VII

(a) Subject to the limitations provided by law, all corporate powers and purposes shall be exercised by or under authority of, and the business and affairs of such corporation shall be managed and conducted by a Board of Directors, the number, the qualifications, manner of election, and term of office of which may be prescribed by the Bylaws. The election of Directors shall be subject to approval and confirmation of the Baptist General Convention of the State of Oklahoma, acting either in Convention assembled or by and through its duly elected Board of Directors. If the said Convention shall fail to confirm the election of any Director, the remaining Directors shall elect another Director to succeed the one failing of confirmation, and in the event the Convention does not confirm the Director who has been elected in substitution, the Convention shall nominate and elect a Director of its own selection. A Director who has been elected and whose election is pending confirmation by the Convention shall exercise the full powers of the office of Director.

(b) The number of Directors elected at the first meeting of the members and incorporators was twenty-one (21). The number of Directors may be changed from time to time in such a lawful manner as is provided by the Bylaws; provided, however, this corporation shall have

a minimum of nine (9) Directors and a maximum of thirty (30) Directors at all times. In addition to the above Directors, the Executive Secretary-Treasurer of the Baptist General Convention of the State of Oklahoma, or his successor in office, shall at all times be a Director of the corporation, ex-officio, with no voting privileges. At an election held in the office of the corporation at Oklahoma City, Oklahoma, on the 12th day of February, 1960, the following Directors were elected to serve until their successors are elected and qualified:

James B. Battle Jr., Gene Warr, R. C. Howard, Marvin Staton, W. R. Wallace, D. N. Caulk, James M. Gregory, S. C. Clemens, C. A. Henderson, Haskell McClain, George Miller Jr., Guy H. James, E. V. Mashburn, H. H. Raborn, Lee V. Sneed Sr., L. F. Skaggs Jr., H. B. Lee, R. A. Young, Jim Wright, Robert S. Kerr, R. H. Nicholson, and Tom E. Carter and T. B. Lackey, Ex-Officio.

ARTICLE VIII

The private property of the officers, Directors, and members of this corporation shall not be subject to the payment of corporate debts to any extent whatever.

ARTICLE IX

In furtherance and not in limitation of the powers conferred by the laws of the State of Oklahoma, the Board of Directors is expressly authorized to make, alter, amend and repeal the Bylaws, and to authorize and cause to be executed bonds, debentures, promissory notes, and other evidences of indebtedness, either secured or unsecured, and mortgages and liens upon the real and personal property and franchises of this corporation.

ARTICLE X

In the event of dissolution of the corporation, the assets of the corporation, after payment of legitimate expenses and debts, shall be devoted exclusively for the benefit of religious, charitable, educational and scientific and similar activities performed or promoted by the Baptist General Convention of the State of Oklahoma.

ARTICLE XI

This corporation reserves the right to amend, alter, change or repeal any provision contained in these Articles of Incorporation in the manner now or hereafter prescribed by law and all rights conferred on officers, directors, and members herein are granted subject to this reservation.

IN WITNESS WHEREOF we have hereunto set our respective signatures, as incorporators, at Oklahoma City, Oklahoma, on this 12th day of February, A.D. 1960.

STATE OF OKLAHOMA)
) SS.
COUNTY OF OKLAHOMA)

Before me, the undersigned, a Notary Public in and for said County and State, on this 12th day of February, 1960, personally appeared James B. Battle Jr., Gene Warr, R. C. Howard, Marvin Staton, W. R. Wallace,

D. N. Caulk, James M. Gregory, S. C. Clemens, C. A. Henderson, Haskell McClain, George Miller Jr., Guy H. James, E. V. Mashburn, H. H. Raborn, Lee V. Sneed, L. F. Skaggs Jr., H. B. Lee, R. A. Young, Jim Wright, Robert S. Kerr, R. H. Nicholson, and Tom E. Carter and T. B. Lackey, Ex-Officio to me known to be the identical persons who executed the foregoing Articles of Incorporation, and acknowledged to me that they executed the same as their free and voluntary acts and deeds for the uses and purposes therein set forth.

IN WITNESS WHEREOF, I have hereunto set my hand and seal the day and year last above written.

Bettie M. Moore, Notary Public

CERTIFICATION OF ELECTION OF DIRECTORS OF BAPTIST LAYMEN'S CORPORATION

I hereby certify that on the 12th day of February, 1960 at 6 o'clock p.m., at Baptist Memorial Hospital, Oklahoma City, Oklahoma an election for Directors of the BAPTIST LAYMEN'S CORPORATION was held, at which all members of the corporation were present, and the following named individuals were duly elected as the first Directors of said corporation: James B. Battle Jr., Gene Warr, R. C. Howard, Marvin Staton, W. R. Wallace, D. N. Caulk, James M. Gregory, S. C. Clemens, C. A. Henderson, Haskell McClain, George Miller Jr., Guy H. James, E. V. Mashburn, H. H. Raborn, Lee V. Sneed, L. F. Skaggs Jr. H. B. Lee, R. A. Young, Jim Wright, Robert S. Kerr, R. H. Nicholson; and Tom E. Carter and T. B. Lackey, Ex-Officio

STATE OF OKLAHOMA)
) SS.
COUNTY OF OKLAHOMA)

R. A. Young, of lawful age, being first duly sworn, says: That he is the Presiding Officer above named, that he has read the foregoing certificate and knows the contents thereof, and the facts set forth therein are true, as he verily believes.

Subscribed and sworn to before me this 12th day of February, 1960.

Bettie M. Moore, Notary Public

Bylaws of Baptist Laymen's Corporation of Oklahoma City

ARTICLE I

Members

Section 1. The members of this corporation shall be those whose names are subscribed as incorporators and those elected as first Directors, as shown in the original Articles of Incorporation, now on file in the office of the Secretary of State, to wit:

James B. Battle Jr., Gene Warr, R. C. Howard, Marvin Staton, W. R. Wallace, D. N. Caulk, James M. Gregory, S. C. Clemens, C. A. Henderson, Haskell McClain, George Miller Jr., Guy H. James, E. V. Mashburn, H. H. Raborn, Lee V. Sneed, L. G. Skaggs Jr., H. B. Lee, R. A. Young, Jim Wright, Robert S. Kerr, R. H. Nicholson, and Tom E. Carter and T. B. Lackey, Ex-Officio;

and additional members may be admitted to the corporation at any meeting of its members, upon the vote, or written assent incorporated in the minutes of the meeting, of not less than two-thirds of its existing members, or by the Board of Directors with the written consent incorporated in the minutes of the meeting of the Board of not less than two-thirds of all the duly elected Directors. Membership or any interest in this corporation shall not be assignable inter vivos by any member, nor shall membership or any interest in this corporation pass to any personal representative, heir, or devisee. Membership of any member shall cease upon his death or resignation, or upon the adoption at a meeting of the members, of a resolution assented to by the vote or written consent incorporated in the minutes of the meeting, of not less than two-thirds of all of the members, on not less than ten days' notice of intent to present such resolution to such meeting having first been given to all members either personally or by mail as herein provided for in special meetings.

Section 2. PLACE OF MEETINGS. Notwithstanding anything to the contrary in these Bylaws provided, any meeting (whether regular, special or adjourned) of the members of this corporation may be held at any place within or without the State of Oklahoma which has been designated by the Board of Directors.

Section 3. REGULAR MEETINGS. Subject to the foregoing provision, the regular annual meeting of the members, of which no notice need be given, shall be held at the principal office of the corporation in the City of Oklahoma City, County of Oklahoma, State of Oklahoma, at the hour of 10:00 o'clock in the a.m., on the 1st day of February in each year, if not a legal holiday, and if a legal holiday, then on the next succeeding business day not a legal holiday. At said regular annual meeting, Directors of the corporation shall be elected to serve for

the ensuing year and until their successors are elected and qualified.

Section 4. SPECIAL MEETINGS. Special meetings of the members may be called at any time by the President, or by the Board of Directors or by members holding not less than one-fifth of the voting power of the corporation or by any three or more members of the Board of Directors.

Section 5. NOTICE OF SPECIAL MEETINGS. Notice of special meetings of members shall be given by written notice personally served on each member, or deposited in the United States Mail, postage prepaid, and addressed to him at his address appearing upon the books of the corporation or supplied by him to the corporation for the purpose of notice at least three (3) days before the time fixed for holding said meeting; provided, however, that if the member has supplied no address and if the place of business or residence of the member is not known to the Secretary, then notice shall be deemed to have been given to him if mailed within such time to him General Delivery at Oklahoma City, Oklahoma.

Section 6. QUORUM, VOTING AND PROXIES. At all meetings of the members (whether regular, special or adjourned), the presence in person or by proxy in writing of a majority of the members shall constitute a quorum for the transaction of business. All proxies shall be in writing subscribed by the party entitled to vote, or by his duly authorized attorney, and no such proxy shall be valid or confer any right or authority to vote or act thereunder unless such proxy has been offered for filing to, and left with, the Secretary of the corporation prior to the meeting at which the same is to be used, provided that in case any meeting of members whatsoever (whether regular, special, or adjourned) shall have been for any cause adjourned, proxies shall be valid and may be used at such adjourned meeting, which have been offered for filing to, and left with, the Secretary of the corporation prior to the date upon which said adjourned meeting shall be in fact held. No proxy shall be valid after the expiration of eleven months from the date of its execution, unless the member executing it specified therein the length of time for which such proxy is to continue in force, which in no case shall exceed three years from the date of its execution.

Section 7. ADJOURNMENTS. Any business which might be done at a regular meeting of the members may be done at a special or at an adjourned meeting. If no quorum be present at any meeting whatsoever of the members (whether regular, special, or adjourned), such meeting may be adjourned by those present from day to day, or from time to time, until such quorum be obtained, such adjournment and the reasons therefore being recorded in the journal, or minutes of proceedings of the members, and no notice whatsoever need be given of any such adjourned meeting, unless the adjournment be for thirty (30) days or more, in which case a new notice must be given as in the case of a meeting originally called.

Section 8. WAIVER AND CONSENT. The transactions of any meeting of members, however called or noticed shall be as valid as though had at a meeting duly held after regular call and notice, if a

quorum be present, either in person or by proxy, and if either before or after the meeting, each of the members, not present in person or by proxy, sign a written waiver of notice or a consent to the holding of such meeting, or an approval of the minutes thereof.

ARTICLE II

Directors

Section 1. NUMBER. The number of Directors of this corporation shall be thirty (30). The authorized number of Directors of this corporation may be changed by a Bylaw duly adopted by the members, provided that at no time shall the corporation have less than nine (9) nor more than thirty (30) Directors. The election of Directors shall be subject to approval and confirmation of the Baptist General Convention of the State of Oklahoma, acting either in Convention assembled or by and through its duly elected Board of Directors. If the said Convention shall fail to confirm the election of any Director, the remaining Directors shall elect another Director to succeed the one failing of confirmation, and in the event the Convention does not confirm the Director who has been elected in substitution, the Convention shall nominate and elect a Director of its own selection. A Director who has been elected and whose election is pending confirmation by the Convention shall exercise the full powers of the office of Director.

Section 2. ELECTION AND TERMS. The Directors named in the Articles of Incorporation of this corporation shall hold office until the expiration of their respective terms and until their successors are elected either at an annual meeting or at a special meeting of members. Subject to the foregoing, those directors whose terms have expired shall be elected annually at an annual or a regular or a special meeting of the members. The initial terms of office shall begin immediately after election and shall continue for one year as to one-third of the board membership, for two years as to one-third of the board membership, and three years as to one-third of the board membership. After the initial terms, each director shall serve a term of three years until their successors are elected and qualified. No person may serve as director for more than two consecutive full three-year terms. At all elections or votes had for any purpose, there must be present in person or by proxy a majority of the members entitled to vote and every person acting therein in person or by proxy or representative must himself be a bona fide member of the corporation.

Section 3. QUORUM. Except as herein otherwise specifically provided, a majority of the authorized number of Directors shall constitute a quorum of the Board for the transaction of business. Every act or decision done or made by a majority of the Directors present at a meeting duly held at which a quorum is present shall be the act of the Board of Directors, provided, however, that a minority of the Board of Directors, in the absence of a quorum, may adjourn any meeting of the Board of Directors from day to day, but may not transact any business except the filling of vacancies in the Board of Directors as in these Bylaws hereinafter provided.

Section 4. COMPENSATION. Directors (as such) shall not receive any stated or fixed salary for their services, but may receive a reasonable allowance for personal services actually rendered, by resolution passed by a majority vote at any regular or special meeting of the members; provided, that nothing herein contained shall be construed to preclude any Director from serving the corporation in any other capacity and receiving compensation therefor.

Section 5. VACANCIES. Any vacancy or vacancies in the Board of Directors may be filled by a majority of the remaining Directors, though less than a quorum, and each Director so chosen shall hold office until his successor is elected at an annual or a regular or special meeting of the members. A vacancy or vacancies in the Board of Directors shall be deemed to exist in case of the death, resignation or removal of any Directors or if the authorized number of Directors be increased or if the members fail at any annual, regular, or special meeting of members to elect the full authorized number of Directors to be voted for at the meeting.

Section 6. POWERS AND DUTIES. Subject to the limitations of the Articles and of pertinent restrictions of the laws of Oklahoma, all corporate powers shall be exercised by or under the authority of, and the business and affairs of the corporation shall be controlled by the Board of Directors. Without prejudice to such general powers but subject to the limitations herein set forth, the Board of Directors shall have power:

First: To elect and remove at pleasure all the officers, agents and employees of the corporation, prescribe such duties for them as may not be inconsistent with law and these Bylaws, fix the terms of their offices and their compensation and in their discretion require from them security for faithful service.

Second: To appoint an executive committee and any other committee or any such other committee subject to the control of the Board of Directors, any of the powers and authority of the Board, except to adopt, amend or repeal these Bylaws; provided, however, that any such executive committee shall be composed of two or more Directors.

Third: To disburse the principal or the income of the property of the corporation to beneficiaries for charitable, scientific, educational, benevolent or other eleemosynary purposes, and generally to conduct, manage and control the affairs and business of the corporation, and to make such rules and regulations therefor, not inconsistent with law and these Bylaws, as they may deem best.

Fourth: To fix, from time to time, the office of the corporation, and to designate from time to time any place or places where meetings of the members and/or Directors of this corporation shall or may be held; to adopt, make, and use a corporate seal, and to alter the form of such seal, from time to time, as in their judgment they may deem advisable.

Fifth: From time to time or at any time, subject to the power of the members to adopt, amend or repeal Bylaws, to adopt, amend or repeal Bylaws other than a Bylaw or amendment thereof changing the authorized number of Directors.

Sixth: Generally to do and perform every act and thing whatsoever that may pertain to the office of a Director or to a Board of Directors of a non-profit corporation.

ARTICLE III **Meetings of Directors**

Section 1. **PLACE OF MEETINGS.** Notwithstanding anything to the contrary of these Bylaws provided, any meeting (whether regular, special, or adjourned) of the Board of Directors of the corporation may be held at any place within or without the State of Oklahoma which has been theretofore designated for that purpose by resolution of the Board of Directors or by the written consent of all of the members of the Board.

Section 2. **REGULAR MEETINGS.** Subject to the next preceding provision, regular meetings of the Board of Directors, of which no notice need be given, shall be held at the principal office of the corporation in Oklahoma City, Oklahoma, immediately after the adjournment of each annual meeting of the members (which meeting shall be designated the Regular Annual Meeting) and at such other times at said place as may be designated as the times for regular meetings of the Board of Directors.

Section 3. **SPECIAL MEETINGS.** Special meetings of the Board of Directors may be called at any time by order of the President or of any Vice-President or of three or more of the Directors.

Section 4. **NOTICE OF SPECIAL MEETINGS.** Notice of the time and place of all special meetings of the Board of Directors shall be given to each Director by the delivery personally or by mail of a written or printed notice or by cable, telegraph, radio-telegraph, telephone or radio-telephone at least twenty-four (24) hours before the time fixed for holding said meeting. Each Director shall register his address with the Secretary and notice of meetings sent or given by mail, cable, telegraph, radio-telephone, telephone or radio-telephone, as herein above provided, to such address shall be valid notice of such meetings.

If any Director shall fail to so register his address such notice may be mailed to such Director, General Delivery, at Oklahoma City, Oklahoma. Such service of notice shall be entered in the minutes of the corporation, and said minutes, upon being read and approved at a subsequent meeting of the Board of Directors shall be conclusive upon the question of notice.

Section 5. **WAIVER AND CONSENT.** The transactions of any meeting of Directors, however called or noticed, shall be valid as though had at a meeting duly held after regular call and notice, if a quorum be present, and if either before or after the meeting, each of the Directors not present sign a written waiver of notice or a consent to the holding of such meeting, or an approval of the minutes thereof.

Section 6. **BUSINESS AT A SPECIAL OR ADJOURNED MEETING.** Any business which might be done at a regular meeting of the Board of Directors may be done at a special or at an adjourned meeting of the Board.

ARTICLE IV**Officers**

Section 1. **ELECTION AND QUALIFICATIONS.** The officers of this corporation shall consist of a President, Vice-President, a Secretary and Treasurer, or a Secretary-Treasurer, and an Assistant Secretary. They shall be chosen by the Board of Directors, and the President must be chosen from the Directors. Any other officers may or may not be Directors. The same person may be chosen for and hold any of two or more of said offices, except that the same person may not hold both the office of President and that of Secretary. The Board of Directors, if it deems advisable, may elect at any time a Chairman of the Board, and additional Vice-Presidents, one or more Assistant Secretaries and/or one or more Assistant Treasurers, with such powers as the Board shall from time to time prescribe.

Section 2. **TERMS AND COMPENSATION.** The term of office and the salary of each of said officers, and the manner and time of the payment of such salaries shall be fixed and determined by the Board of Directors and may be altered by said Board from time to time, and at any time at its pleasure.

ARTICLE V**President**

Section 1. **POWERS AND DUTIES.** The powers and duties of the President shall be:

First: To preside at all meetings of the members and of the Board of Directors.

Second: Subject to the direction of the Board of Directors, to generally manage the affairs of the corporation, and handle the investment of the property and assets and the distribution of the income and principal of the corporation, subject to the advice and approval of the Board of Directors.

Third: To call such special meetings of the Board of Directors to be held at such times and places as he shall deem proper.

Fourth: To affix the signature of the corporation to all deeds, conveyances, mortgages, leases, obligations, bonds, certificates, and other papers and instruments in writing that may require the same, and to supervise and control, subject to the advice and approval of the Board of Directors, all of the officers, agents and employees of this corporation.

ARTICLE VI**Vice-Presidents**

Section 1. **POWER AND DUTIES.** In case of the absence, disability or death of the President, the Vice-President senior in point of time of election shall take his place and perform his duties. Vice-Presidents of this corporation shall have such other powers and perform such other duties as may be granted or prescribed by the Board of Directors.

ARTICLE VII**Secretary (or Secretary-Treasurer)**

Section 1. **POWERS AND DUTIES.** The powers and duties of the Secretary shall be:

First: To keep full and complete record of the proceedings of the Board of Directors and of the meetings of the members.

Second: To keep the seal of the corporation and to affix the same to all instruments which may require it.

Third: To make service and publication of all notices that may be necessary or proper, and without command or direction from anyone. In case of the absence, inability, refusal or neglect of the Secretary, to make service or publication of any notice, then such notice may be served and published by the President or a Vice-President, or by any person thereunto authorized by either of them, by the Board of Directors, or by a majority of the members.

Fourth: To supervise and control the keeping of the accounts and books of the corporation.

Fifth: Generally to do and perform all such duties as pertain to his office and as may be required by the Board of Directors.

ARTICLE VIII

Treasurer (or Secretary-Treasurer)

Section 1. **POWERS AND DUTIES.** The Treasurer shall receive all moneys belonging to or paid into the corporation and give receipts therefor as shall be required, and shall deposit such moneys, as he shall be directed by the Board of Directors, with one or more solvent and reputable bank or banks to be designated by the Board of Directors, and shall keep full and complete records of the funds received and disbursements thereof.

ARTICLE IX

Section 1. The Directors are to render an account annually, covering the following matters:

First: The gross income for the year;

Second: The expenses attributable to such income and incurred within the year;

Third: The disbursements out of income within the year for the purpose for which this corporation was formed;

Fourth: Disbursements within the year out of the principal accumulated in the current and prior years for the purpose set forth in Article IV of the Articles of Incorporation;

Fifth: A Balance Sheet showing assets, liabilities and net worth as of the close of each accounting year.

ARTICLE X

Notice of Regular Meetings

Section 1. **DISPENSED WITH.** Notice of any and all regular meetings of the members and of the Board of Directors is hereby waived and dispensed with, and no notice whatsoever need be given of any such regular meeting, except as provided in Title 18, Section 1.42 of the Oklahoma Statutes, unless it is to be held at a place other than the principal office of the corporation in the State of Oklahoma, or the place at which it is regularly held.

ARTICLE XI**Amendments**

Section 1. METHOD OF AMENDMENT. These Bylaws may be amended by repeal and new and additional Bylaws may be made from time to time and at any time by a majority of the members or by the written assent of such members. Subject to the right of the members to amend or repeal these Bylaws, other than a Bylaw or amendment thereof changing the authorized number of Directors, may be amended or repealed by the Board of Directors in the exercise of the power granted to said Board of Directors in Article II, Section 6, Subdivision Fifth of these Bylaws.

ARTICLE XII**Receipts, Investment and Disbursements of Funds**

Section 1. The corporation shall receive all moneys and/or other property distributed to it for charitable purposes which are in accordance with the provisions of its Articles of Incorporation and of these Bylaws, as determined by the Board of Directors. However, nothing contained herein shall require the Board of Directors to accept or receive any money or property of any kind if it shall determine in its discretion that receipt of such money or property is contrary to the public interest, or that of the corporation, or is undesirable for any other reason.

Section 2. The corporation may hold or disburse any funds or property, real or personal, received by it from any source, but in holding or disbursing such funds or property shall be bound by the terms and conditions, if any, under which such funds or property were given to the corporation if consistent with the purposes and aims of the corporation.

Section 3. No charitable disbursement shall be made unless it is first approved by a majority of all of the Directors then in office pursuant to a resolution of the Board of Directors. However, the Directors shall have the authority to appropriate specific sums to specific charitable purposes and to authorize a specific Director, or a specific officer of this corporation to apply funds so appropriated, from time to time, to the specific charitable purposes or purpose for which such appropriation is made. The restrictions herein contained shall not apply to disbursements made for the purpose of meeting the operating expenses of this corporation.

Section 4. Except as funds are applied to the expenses of the routine operation of this corporation, no funds or property of this corporation shall be disbursed unless an adequate and full consideration is received therefor, or unless, pursuant to Section 3 of this paragraph, such funds or property are distributed to beneficiaries for religious, charitable, benevolent, scientific, educational or eleemosynary purposes. No disbursements to or for the direct or indirect benefit of any Director or member of this corporation or to any firm or corporation controlled by such a Director or member shall be considered as being made for religious, charitable, benevolent, scientific, educational, or eleemosynary purposes within the meaning of this section.

Section 5. In the event of dissolution of this corporation, the assets

of the corporation, after payment of legitimate expenses and liabilities, shall be devoted exclusively for the benefit of religious, charitable, scientific, educational, and benevolent activities.

ARTICLE XIII

Section 1. INSTRUMENTS IN WRITING. All checks, drafts, demands for money and notes of the corporation, and all written contracts of the corporation shall be signed by such officer or officers, agent or agents, as the Board of Directors may from time to time by resolution designate. No officer, agent, or employee of the corporation shall have power to bind the corporation by contract or otherwise unless authorized to do so by the Board of Directors.

KNOW ALL MEN BY THESE PRESENTS: That we, the undersigned, being all of the Directors and all of the members of the above named corporation, organized and existing under and by virtue of the laws of the State of Oklahoma, do hereby certify that the foregoing Bylaws, consisting of Thirteen Articles, were duly adopted as the Bylaws of said corporation on this 12th day of February, 1960, A.D.

R. H. Nicholson, Jim Wright, Haskell McClain, Lee V. Sneed, E. V. Mashburn, H. B. Lee, R. A. Young, Guy H. James, C. A. Henderson, George Miller Jr., James B. Battle Jr., H. H. Raborn, R. C. Howard, Tom E. Carter, Ex-officio; Thomas Bert Lackey, Ex-officio; W. R. Wallace, D. N. Caulk, James Gregory, S. C. Clemens, Gene Warr and L. F. Skaggs Jr.

Articles of Incorporation of Baptist Laymen's Corporation of Tulsa

STATE OF OKLAHOMA)
) SS
COUNTY OF TULSA)

TO: Secretary of State of the State of Oklahoma

The undersigned incorporators, being persons legally competent to enter into contracts for the purpose of forming a corporation under the laws of the State of Oklahoma under the provisions of Title 18, Oklahoma Statutes 1971, Section 541 et seq. pertaining to corporations organized for religious, charitable, educational, benevolent, or scientific purposes, do hereby associate ourselves together for such purpose, and pursuant thereto do hereby adopt the following Articles of Incorporation:

ARTICLE I

The name of this corporation is BAPTIST LAYMEN'S CORPORATION OF TULSA.

ARTICLE II

The address of its registered office in the State of Oklahoma is 1141 North Robinson Avenue, Oklahoma City, Oklahoma, and its Registered Agent is Dr. Joe L. Ingram, 1141 North Robinson Avenue, Oklahoma City, Oklahoma 73103.

ARTICLE III

The duration of this corporation is perpetual.

ARTICLE IV

The corporation is formed exclusively for charitable, religious, educational and scientific purposes, including for such purposes, the making of distributions to organizations that qualify as exempt organizations under Section 501(c) (3) of the Internal Revenue Code of 1954 (or the corresponding provision of any future United States Internal Revenue law), and particularly the following purposes:

(a) It is the general purpose of this corporation to engage in, develop, encourage, promote, finance, contribute to or carry on religious, charitable, educational, benevolent or scientific works, endeavors and activities of any and all kinds; and particularly those performed or promoted by the Baptist General Convention of the State of Oklahoma, and by the Southern Baptist Convention.

(b) To aid, support, maintain and assist, by gift, donation, or otherwise, established religious or charitable institutions, projects or endeavors whether incorporated or unincorporated, whose objects or purposes are to give spiritual or physical aid, comfort, support or

assistance to maimed, crippled, aged, indigent, or needy persons, or to aid, support, maintain, assist, give or donate to such individuals directly.

(c) To provide medical and surgical aid and nursing or other care for sick, infirm, aged, injured, destitute, or otherwise needy persons.

(d) To assist by gift, loan, or otherwise, such worthy, talented, industrious or needy young man or young woman, as shall be selected by the Directors of this corporation to pursue his or her studies, or develop his or her talent in any school or university to be selected by such Directors.

(e) To operate through its officers, directors, committees; or other agencies; to seek out and investigate cases of worthiness, destitution and want, and to administer, in deserving cases, through means derived from the contributions of its members and others and from such other sources as may be from time to time devised, such assistance as may in the discretion of the Directors be deemed judicious and proper.

(f) To solicit and accept voluntary contributions, and to accept, receive and administer cash, securities and property, real, personal, or mixed, of any and all kinds, by gift, grant, devise, trust agreement, bequest, exchange, or otherwise.

(g) In order that additional funds may be obtained with which to carry out the purposes of this corporation:

(1) To acquire real and personal property by purchase, lease or otherwise, and to mortgage, lease, sell, erect, construct, improve, rebuild, maintain and operate buildings and institutions for business purposes, or otherwise, together with equipment, machinery and supplies, and all related facilities;

(2) To subscribe for, purchase or otherwise acquire, own, hold, negotiate, pledge, mortgage, sell, exchange, transfer or otherwise dispose of and deal in and with shares of the capital stock, scrip, warrants, bonds, debentures, debenture obligations and evidences of indebtedness created or issued by any government, or any political subdivision thereof, or created or issued by itself, or by any other corporation, joint stock company, or association, whether public, private, or municipal, or any corporate body whatever; and while the owner thereof to have and to exercise in respect thereof all the rights, powers, and privileges of ownership, including the right to vote thereon; to subscribe for, purchase or otherwise acquire, own, hold, negotiate, pledge, mortgage, sell, exchange, transfer or otherwise dispose of and deal in and with bonds, notes, and other evidences of indebtedness secured by first mortgages on real estate and/or the improvements thereon;

(3) To purchase, take, own, hold, deal in, mortgage or otherwise subject to lien, and to lease, sell, exchange, convey, transfer, or in any manner whatever dispose of, any property, real, personal, or mixed, within or without the State of Oklahoma;

(4) To purchase or otherwise acquire, hold, sell, assign, transfer, mortgage, pledge or otherwise dispose of shares of the capital stock, bonds, or other evidences of indebtedness created by other corporations and while the holder of such stock to exercise all the rights and privileges

of ownership, including the right to vote thereon, to the same extent as a natural person might or could do;

(5) To borrow money for any of the purposes of the corporation and to draw, make, accept, endorse, discount, execute, issue, sell, pledge or otherwise dispose of promissory notes, drafts, bill of exchange, warrants, bonds, debentures and other negotiable or non-negotiable, transferable or non-transferable instruments and evidences of indebtedness, whether secured or unsecured; and to secure the payment thereof and the interest thereon by mortgage or pledge, conveyance or assignment in trust of the whole or any part of the property of the corporation at the time owned or thereafter acquired.

(h) To have and maintain one or more offices in order to conduct any or all of its operations and business and to promote its objects.

(i) To do any or all of the things herein set forth as principal, agent, trustee or otherwise, alone or in company with others.

ARTICLE V

This corporation shall have no stated capital or capital stock. It is organized and shall be operated exclusively for religious, charitable, educational, benevolent, scientific or philanthropic purposes, and not for financial gain. No part of the net earnings shall inure to the benefit of any private shareholder or individual, and no part of the activities of this corporation shall be the carrying on of propaganda, or otherwise attempting to influence legislation; and any receipts of this corporation in excess of the expense of the conduct and operation thereof, shall be applied by the Directors to carry out the purposes of this organization and operation, as they, in their judgment may deem wise and proper.

ARTICLE VI

The members of this corporation shall be those whose names are subscribed hereto and such additional members as may be admitted upon qualifications, mode of election, and terms of admission, expulsion, and suspension, as shall be prescribed in the Bylaws.

ARTICLE VII

(a) Subject to the limitations provided by law, all corporate powers and purposes shall be exercised by or under authority of, and the business and affairs of such corporation shall be managed and conducted by a Board of Directors, the number, the qualifications, manner of election, and term of office of which may be prescribed by the Bylaws. The election of Directors shall be subject to approval and confirmation of the Baptist General Convention of the State of Oklahoma, acting either in Convention assembled or by and through its duly elected Board of Directors. If the said Convention shall fail to confirm the election of any Director, the remaining Directors shall elect another Director to succeed the one failing of confirmation, and in the event the Convention does not confirm the Director who has been elected in substitution, the Convention shall nominate and elect a Director of its own selection.

A Director who has been elected and whose election is pending confirmation by the Convention shall exercise the full powers of the office of Director.

(b) The number of Directors elected at the first meeting of the members and incorporators was seventeen (17). The number of Directors may be changed from time to time in such a lawful manner as is provided by the Bylaws; provided, however, this corporation shall have a minimum of nine (9) Directors and a maximum of thirty (30) Directors at all times. In addition to the above Directors, the Executive Secretary-Treasurer of the Baptist General Convention of the State of Oklahoma, and the Administrator of Lackey Manor in Oklahoma City, Oklahoma, or their successors in office, shall at all times be Directors of the corporation, ex-officio, with no voting privileges. At an election held in the office of the corporation at Owasso, Oklahoma, on the 28th day of September, 1979, the following Directors were elected to serve until their successors are elected and qualified:

John D. Setser, Calvin Vogt, Howard Doak, Charles Leake, Bert McElroy, Joy Huitt, Norman Farrell, J. Ray Smith, John Crain, Claude H. Rogers, Joseph R. Coleman, Al Geiger, Victor Thompson, Robert D. McCullough, Joe Moore, John Nikkel, Joseph M. Best, and Joe L. Ingram, Ex-Officio and Don Donalson, Ex-Officio.

ARTICLE VIII

The private property of the officers, Directors, and members of this corporation shall not be subject to the payment of corporate debts to any extent whatever.

ARTICLE IX

In furtherance and not in limitation of the powers conferred by the laws of the State of Oklahoma, the Board of Directors is expressly authorized to make, alter, amend and repeal the Bylaws, and to authorize and cause to be executed bonds, debentures, promissory notes, and other evidences of indebtedness, either secured or unsecured, and mortgages and liens upon the real and personal property and franchises of this corporation.

ARTICLE X

Upon the dissolution of the corporation, the Directors shall, after paying or making provision for the payment of all the liabilities of the corporation, dispose of all of the assets of the corporation exclusively for the purposes of the corporation in such manner or to such organization or organizations organized or operating exclusively for charitable, educational, religious, or scientific purposes as shall at the time qualify as an exempt organization or organizations under Section 501 (c) (3) of the Internal Revenue Code of 1954 (or the corresponding provision of any future United States Internal Revenue law), as the Directors shall determine and which disposition has been approved by the Baptist General Convention of the State of Oklahoma. Any of such assets not so disposed of shall be disposed of by the District Court in the county

in which the principal office of the corporation is then located, exclusively for such purposes or to such organization or organizations, as said Court shall determine, which are organized and operated exclusively for such purposes.

ARTICLE XI

This corporation reserves the right to amend, alter, change or repeal any provision contained in these Articles of Incorporation in the manner now or hereafter prescribed by law and all rights conferred on officers, directors, and members herein are granted subject to this reservation.

IN WITNESS WHEREOF we have hereunto set our respective signatures, as incorporators, at Owasso, Oklahoma, on this 28th day of September, A.D. 1979.

Calvin Vogt, Howard Doak, Charles Leake, Bert McElroy, Joe Huitt, Norman Farrell, J. Ray Smith, John Crain, Claude H. Rogers, John Nikkel, Joseph R. Coleman, Al Geiger, Victor Thompson, Robert D. McCullough, Joe Moore, Joseph M. Best, John Setser, Joe L. Ingram, Ex-Officio and Don Donalson, Ex-Officio.

STATE OF OKLAHOMA)
) SS.
COUNTY OF TULSA)

Before me, the undersigned, a Notary Public in and for said County and State, on this 28th day of September, 1979, personally appeared Calvin Vogt, Howard Doak, Charles Leake, Bert McElroy, Joe Huitt, Norman Farrell, J. Ray Smith, John Crain, Claude H. Rogers, Joseph R. Coleman, Al Geiger, Victor Thompson, Robert D. McCullough, Joe Moore, John Nikkel, John D. Setser, Joseph M. Best, Joe L. Ingram, Ex-Officio and Don Donalson, Ex-Officio to me known to be the identical persons who executed the foregoing Articles of Incorporation, and acknowledged to me that they executed the same as their free and voluntary acts and deeds for the uses and purposes therein set forth.

IN WITNESS WHEREOF, I have hereunto set my hand and seal the day and year last above written.

Lucile Scaramucci, Notary Public

(SEAL)

My commission expires Nov. 4, 1981

CERTIFICATION OF ELECTION OF DIRECTORS OF BAPTIST LAYMEN'S CORPORATION OF TULSA

I hereby certify that on the 28th day of September, 1979, at 8:00 o'clock a.m., at Owasso Baptist Village, Owasso, Oklahoma, an election for Directors of the BAPTIST LAYMEN'S CORPORATION OF TULSA was held, at which all members of the corporation were present, and the following named individuals were duly elected as the first Directors of said corporation: Calvin Vogt, Howard Doak, Charles Leake, Bert McElroy, Joe Huitt, Norman Farrell, J. Ray Smith, John Crain, Claude H. Rogers, Joseph R. Coleman, Al Geiger, Victor

Thompson, Robert D. McCullough, Joe Moore, John Nikkel, John D. Setser, Joseph M. Best, Joe L. Ingram, Ex-Officio and Don Donalson, Ex-Officio.

Joe A. Huitt, Presiding Officer

STATE OF OKLAHOMA)
) SS.
COUNTY OF TULSA)

Joe H. Huitt, of lawful age, being first duly sworn, says: That he is the Presiding Officer above named, that he has read the foregoing Certification of Election of Directors of Baptist Laymen's Corporation of Tulsa and knows the contents thereof, and the facts set forth therein are true, as he verily believes.

Subscribed and sworn to before me this 28th day of September, 1979.

(SEAL)

Lucile Scaramucci, Notary Public

My commission expires
Nov. 4, 1981

PART 3

Record of Proceedings

Annual Meeting

Baptist General Convention of Oklahoma

November 11-13, 1985

and

Registered Messengers

3

Monday Evening November 11, 1985

1. President Wendell Estep called the 80th session of the Baptist General Convention to order at 6:40 p.m.

2. Glenn Boyd, director of the Department of Church Music, led in singing "Rescue the Perishing."

3. The Scripture was read by Bill Merrell, pastor of Country Estates Church, Midwest City.

4. Rex Horne, pastor of Trinity Church, Oklahoma City led in prayer.

5. The report of the Credentials Committee was given by Chairman Don Reed, director of missions, Union Association: "The Committee on Credentials recommends that the 299 messengers from the churches who have registered to date, as duly elected messengers from the churches under the terms set forth in Article II of the Constitution of the Baptist General Convention of Oklahoma, and such other messengers who shall register during the convention, constitute the 1985 annual meeting of the Baptist General Convention of the State of Oklahoma on this 11th day of November, 1985."

6. A question raised about the ordination of women was ruled out of order by the President.

7. Chairman Paul Box, pastor of First Church, Moore, presented the report of the Program Committee. The following program was adopted for the 80th session of the Baptist General Convention of Oklahoma.

80th Annual Meeting **Baptist General Convention of Oklahoma**

**Council Road Church, Bethany, Oklahoma
November 11-13, 1985**

**Wendell Estep, President
Brad Allen, First Vice-President
Travis Wiginton, Second Vice-President**

Music under the direction of Glenn Boyd

MONDAY EVENING Wendell Estep, Presiding

Mrs. Glenn Brown, organist	Miss Fern Corley, pianist
6:40 Call to Order	Wendell Estep
Worship in Song	Glenn Boyd
Scripture	Bill Merrell
Prayer	Mrs. Rex Horne
Report of Credentials Committee	Don Reed
Report of Program Committee	Paul E. Salyer

**Baptist General Convention of Oklahoma
Woman's Missionary Union
Pastors' Conference**

Mrs. John T. Robison, Presiding

- | | | |
|------|---------------------------|--|
| 7:00 | Message..... | Robert Hamblin |
| 7:30 | Congregational Song | Glenn Boyd |
| 7:35 | Special Music..... | Combined Choirs of Southern Hills
and Northwest Churches, Oklahoma City and Country
Estates Church, Midwest City |
| 7:45 | Message..... | Jess Moody |
| 8:15 | Congregational Song | Glenn Boyd |
| 8:20 | Special Music..... | Combined Choirs |
| 8:30 | Message | Gerhard Claas |
| | Prayer | Ben Loring |

Wendell Estep, Presiding

- | | | |
|------|------------------------------------|--------------------------|
| | Richard Huggins, organist | David Dale, pianist |
| 1:30 | Call to Order | Wendell Estep |
| | Worship in Song | David Scherler |
| | Scripture | Charles Baker |
| | Prayer | Forrest Lowry |
| 1:40 | Special Music | Jim Davis |
| 1:45 | Annual Sermon | Warren C. Hultgren |
| | | Alternate, Keith Russell |
| 2:20 | Congregational Song | David Scherler |
| 2:25 | Baptist Messenger | Richard T. McCartney |
| | | Albert McClellan |
| 2:40 | Cooperative Program | Lyle Garlow |
| 2:55 | Congregational Song | David Scherler |
| 3:00 | Message | Carlos McLeod |
| 3:30 | Business Session | Wendell Estep |
| | Election of Officers | |
| | Introduction of New Business | |
| | Report of Board of Directors | Joe L. Ingram |
| 4:30 | Prayer | Keith Wiginton |

Brad Allen, Presiding

- | | | |
|------|--|----------------------------|
| | Richard Huggins, organist | David Dale, pianist |
| 6:30 | Call to Order..... | Brad Allen |
| | Scripture..... | Ross Duckett |
| | Prayer | Hance Dilbeck |
| 6:35 | Musical Presentation..... | directed by James Woodward |
| | Combined Bison Glee Club and Singing Churchmen | |
| 7:05 | Congregational Song | Paul Masar |

7:10	Oklahoma Baptist University	Bob Agee
7:55	Congregational Song	Paul Magar
8:00	Planned Growth in Giving	Glenn Brown
8:15	Congregational Song	Paul Magar
8:20	Special Music	Council Road Church, Bethany
8:30	President's Address	Wendell Estep
	Prayer	Mrs. Wendell Estep

WEDNESDAY MORNING

Travis Wiginton, Presiding

	Richard Huggins, organist	Mrs. Al Enegren, pianist
9:00	Call to Order	Travis Wiginton
	Worship in Song	Max Pyron
	Scripture	R. P. Thompson
	Prayer	Tom Cox
9:10	Bible Study	Calvin Miller
9:30	PANEL Presentation	
	Religious Education	Bill Haggard
	Falls Creek	Harry Dodd
	Baptist Book Store	Don Turner
	Church Music	Glenn Boyd
9:55	Congregational Song	Max Pyron
10:00	Baptist Student Work	Bob Lee
10:10	Historical Commission	J. M. Gaskin
10:20	Congregational Song	Max Pyron
10:25	Ministerial Services	Clyde Cain
10:35	Annuity Services	J. T. Roberts
10:45	Congregational Song	Max Pyron
10:50	PANEL Presentation	
	Cooperative Missions	Robert Haskins
	Brotherhood	Laddie Adams
	Woman's Missionary Union	Frances Grafton
11:15	Congregational Song	Max Pyron
11:20	Special Music	Glenn Boyd and Paul Magar
11:25	Executive Director's Address	Joe L. Ingram
	Prayer	Robert McCaslin

WEDNESDAY AFTERNOON

Wendell Estep, Presiding

	Richard Huggins, organist	Mrs. Al Enegren, pianist
1:30	Call to Worship	Wendell Estep
	Worship in Song	Robert Winn
	Scripture	Jackie Andrews
	Prayer	Rod Masteller
1:40	Bible Study	Calvin Miller
2:00	PANEL Presentation	
	Church Administration	Glenn Brown
	Video	Cade Garrison
	Evangelism	Roy Moody
2:20	Recognition of Visitors/New Pastors and Staff	Joe L. Ingram

2:30	Congregational Song	Robert Winn
2:35	Special Care Ministries	Lowell Milburn Don Donalson
2:55	Christian Life Committee Report	Dick Rader
3:05	Congregational Song	Robert Winn
3:10	Message	Charles Graves
3:40	Business Session	
	Committee on Nominations	Jerry Fielder
	Election of Recording Secretary, Assistant Recording Secretary and Historical Secretary	
	Miscellaneous Business	
	Resolutions Committee Report	Charles Graves
	Prayer	Gary Smith

WEDNESDAY EVENING**Wendell Estep, Presiding**

	Miss Hazel Bell, organist	Mrs. G. A. James, pianist
6:45	Call to Order	Wendell Estep
	Worship in Song	Glenn Boyd
	Scripture	Larry Thompson
	Prayer	Forrest Jackson
6:55	Special Music	Combined Senior Adult Choirs
7:15	Bible Study	Calvin Miller
7:35	Congregational Song	Glenn Boyd
7:40	Memorial Service	Robert S. Scales
8:00	Baptist Foundation of Oklahoma	C. Fred Williams
8:15	Special Music	Senior Adult Choirs Jim Davis and Congregation
8:25	Message	S. M. Lockridge
	Prayer	Morris Cochran

We express our appreciation to the following Senior Adult Choirs for their participation in this program:

First Church, Clinton, Terry Brooks, director
 Immanuel Church, Duncan, Randy Southerland, director
 First Church, Enid, David Dale, director
 Cameron Church, Lawton, Ken Newport, director
 First Church, Marlow, Troy McCoy, director
 First Church, Muskogee, Darrel Ware, director
 First Church, Norman, Dick Frazier, director
 Baptist Temple, Oklahoma City, Harold Ware, director
 First Church, Oklahoma City, Stan Pylant, director
 Olivet Church, Oklahoma City, Keith Butler, director
 Southern Hills Church, Oklahoma City, Joel Adams, director
 First Church, Ponca City, Mrs. Jim Raymick, director
 First Church, Pryor, David Gibson, director
 Immanuel Church, Shawnee, Tony Ward, director
 First Church, Tulsa, Jim Davis, director
 Memorial Church, Tulsa, Charles Hughes, director
 Sequoyah Hills Church, Tulsa, John Lincks, director

Program Personnel

- ADAMS, Laddie—director, Department of Brotherhood, BGCO
 AGEE, Bob—president, Oklahoma Baptist University, Shawnee
 ALLEN, Brad—pastor, First Church, Duncan; first vice-president, BGCO
 ANDREWS, Jackie—pastor, First Church, Spiro
 BAKER, Charles—pastor, First Church, Ada
 BEHYMER, Norman—minister of music, Council Road Church, Bethany
 BELL, Miss Hazel—minister to singles and organist, First Church, Norman
 BOYD, Glenn—director, Department of Church Music, BGCO
 BROWN, Glenn—associate director, Planning and Promotion; director, Stewardship and Church Administration, BGCO
 BROWN, Mrs. Glenn—organist, Northwest Church, Oklahoma City
 CAIN, Clyde—director, Ministerial Services, BGCO
 CLAAS, Gerhard—general secretary, Baptist World Alliance, Washington, D.C.
 COCHRAN, Morris—layman, First Church, Atoka
 CORLEY, Miss Fern—pianist, Northwest Church, Oklahoma City; secretary, BGCO
 COX, Tom—director of missions, Washington-Osage Association, Bartlesville
 DALE, David—minister of music, First Church, Enid
 DAVIS, Jim—minister of music, First Church, Tulsa
 DILBECK, Hance—student, OBU; part-time minister of youth, First Church, Shawnee
 DODD, Harry—director, Falls Creek Conference Center, Davis
 DONALSON, Don—director, Adult Care Ministries, BGCO
 DUCKETT, Ross—layman, First Church, Mustang; member, Oklahoma House of Representatives
 ENEGREN, Mrs. Al—pianist, First Church, Newcastle; secretary, BGCO
 ESTEP, Wendell—pastor, Council Road Church, Bethany; president, BGCO
 ESTEP, Mrs. Wendell—pastor's wife, Council Road Church, Bethany
 FIELDER, Jerry, pastor, Southern Hills Church, Oklahoma City; chairman of Nominating Committee
 GARLOW, Lyle—associate executive director and director of Planning and Promotion, BGCO
 GARRISON, Cade—director, Video/Media, BGCO
 GASKIN, J. M.—director of history, BGCO
 GRAFTON, Mrs. Frances—director, Woman's Missionary Union, BGCO
 GRAVES, Charles—pastor, Nichols Hills Church, Oklahoma City; chairman, Resolutions Committee
 HAGGARD, Bill—director, Department of Religious Education, BGCO
 HAMBLIN, Robert—vice-president, Home Mission Board, Evangelism, Atlanta, GA
 HASKINS, Robert—director, Department of Cooperative Missions, BGCO
 HORNE, Mrs. Rex—pastor's wife, Trinity Church, Oklahoma City
 HUGGINS, Richard—Glad Morning Productions, Edmond
 HULTGREN, Warren C.—pastor, First Church, Tulsa
 INGRAM, Joe L.—executive director-treasurer, BGCO
 JACKSON, Forrest—pastor, First Church, Pryor
 JAMES, Mrs. G. A.—organist, Baptist Temple, Oklahoma City
 LEE, Bob—director, Baptist Student Work, BGCO
 LOCKRIDGE, S. M.—pastor, Calvary Church, San Diego, CA
 LORING, Ben—pastor, First Church, Lawton
 LOWRY, Forrest—pastor, First Church, Miami
 McCASLIN, Robert—pastor, First Church, Atoka
 McCARTNEY, Richard T.—editor, Baptist Messenger, BGCO
 McCLELLAN, Albert—representative of SBC Executive Committee and Stewardship Commission, Nashville, TN
 McLEOD, Carlos—director of evangelism, Baptist General Convention of Texas, Dallas, TX
 MAGAR, Paul—associate director, Department of Church Music, BGCO
 MASTELLER, Rod—pastor, Putnam City Church, Oklahoma City
 MERRELL, Bill—pastor, Country Estates Church, Midwest City
 MILBURN, Lowell—director, Special Care Ministries, BGCO
 MILLER, Calvin—pastor, Westside Baptist Church, Omaha, NB
 MOODY, Jess—pastor, First Church, Van Nuys, CA
 MOODY, Roy—associate director, Department of Evangelism, BGCO
 PYRON, Max—minister of music, First Church, Marlow
 RADER, Dick—dean, School of Christian Service, OBU, Shawnee
 REED, Don—director of missions, Union Association, Norman; chairman, Credentials Committee
 ROBERTS, J. T.—director, Annuity Services, BGCO
 ROBISON, Mrs. John T.—president, Oklahoma Woman's Missionary Union, Tulsa
 RUSSELL, Keith—pastor, First Church, Fletcher
 SALYER, Paul E.—pastor, South Lindsay Church, Oklahoma City; chairman, Program Committee

SCALES, Robert S.—pastor emeritus, Trinity Church, Oklahoma City; chairman, Memorial Committee

SCHERLER, David—minister of music, First Church, Durant

SMITH, Gary—pastor, First Church, Woodward

THOMPSON, Larry—pastor, First Church, Chickasha

THOMPSON, R. P.—pastor, West Tenth Street Church, Oklahoma City

TURNER, Don—manager, Baptist Book Store, Oklahoma City

WIGINTON, Keith—pastor, First Church, Altus

WIGINTON, Travis—pastor, Bethel Church, Norman; second vice-president, BGCO

WILLIAMS, C. Fred—president, The Baptist Foundation, BGCO

WINN, Robert—minister of music, Southern Hills Church, Tulsa

WOODWARD, James—dean, Warren M. Angell College of Fine Arts, OBU, Shawnee

8. President Estep announced the following committee appointments:

Nominating Committee: Jerry Fielder, chairman, Southern Hills, Oklahoma City; Rod Masteller, Putnam City, Oklahoma City; Paul Box, First, Moore; Bill "Pete" Cantrell, layman, Ada; Ben Loring, First, Lawton; Russell Duck, First, Sentinel; Richard Hopper, First, Ardmore; Eugene Perry, First, Tonkawa; Alton Fannin, First, Okmulgee; Forrest Lowry, First, Miami; Rex Horne, Trinity, Oklahoma City; Jerry White, First, Greenfield; Gary Taylor, First, Stigler, Robert Hammons, First, Seminole; and Larry Thompson, First, Chickasha.

Credentials Committee: Don Reed, chairman, director of missions, Union Association, Norman; George Boston, First, Cleveland; John Riggs, First, Heavener; Joe Brown, First, Shawnee; Charles Amos, Rancho Village, Oklahoma City; Ernie Perkins, director of missions, Capital Association, Oklahoma City; and Don Ritchie, Calvary, Sulphur.

Tellers Committee: James White, chairman, Capitol Hill, Oklahoma City; Lin Jones, director of missions, South Canadian Association, Seminole; Paul Hudson, Chandler; Ray Sikes, First, Mangum; Jerry Holt, First Church, Medford; Joe Masterson, Trinity, Pauls Valley; and Ralph Crawford, Olivet, Oklahoma City.

Resolutions Committee: Charles Graves, chairman, Nichols Hills, Oklahoma City; Anthony Jordan, Northwest, Oklahoma City; Joe Knowles, First, Sapulpa; Jerry Highfill; Morris Memorial, Ada; Clyde Plunk, First, Kingfisher; Tom Cox, director of missions, Washington-Osage Association, Bartlesville; and Bill Elliff, Trinity, Norman.

Memorial Committee: Robert S. Scales, chairman, Oklahoma City; Dan Pruitt, Immanuel, Duncan; R. P. Thompson, West Tenth, Oklahoma City; and Gerald Peters, First, Carnegie.

9. Mrs. John T. Robison, state WMU president, presided over the remainder of the joint session of WMU, Pastor's Conference and State Convention.

10. Robert Hamblin, vice-president in Evangelism Section, Home Mission Board, Atlanta, GA. spoke on a message from Ephesians 2.

11. Glenn Boyd led in singing, "Share His Love."

12. The combined choirs of Southern Hills and Northwest, Oklahoma City, Country Estates, Midwest City and the orchestra from Council Road, Bethany, presented special music.

13. Jess Moody, pastor of First Church, Van Nuys, CA. brought a message.

14. The congregation sang "Tell It Out with Gladness."

15. The before mentioned combined choirs and orchestra presented additional special music.

16. Gerhard Claas, general secretary of Baptist World Alliance, Washington, D.C., brought the closing address of the evening.

17. Ben Loring led the closing prayer. The convention was adjourned until Tuesday afternoon.

Tuesday Afternoon November 12, 1985

18. Wendell Estep called the Tuesday afternoon session to order at 1:30 p.m.

19. David Scherler, minister of music at First Church, Durant, led the congregation in singing "All Hail the Power of Jesus Name."

20. Charles Baker, pastor, First Church, Ada, read from Philippians.

21. Forrest Lowrey, pastor, First Church, Miami, led in prayer.

22. Sue Wilson, a member of First Church, Tulsa, presented special music.

23. The annual sermon was preached by Warren C. Hultgren, pastor, First Church, Tulsa. His text was Philippians 3:7-14.

24. David Scherler led in singing, "Blessed Assurance."

25. Richard T. McCartney, editor, and Albert McClellan, former editor, gave the report of the **Baptist Messenger**. McCartney moved the adoption of the **Baptist Messenger** and Communications Report. (See Part 4, Reports, page 114.)

The report was approved.

26. Lyle Garlow presented the Cooperative Program report emphasizing missions around the world. He made a motion to approve the Planning and Promotion Report. (See Part 4, Reports, pages 115-118.)

The report was adopted.

27. David Scherler led in singing "Crown Him With Many Crowns."

28. Carlos McLeod, director of evangelism, Baptist General Convention of Texas, spoke from the Book of Esther and led in prayer at the request of the president.

29. Business Session—President Estep asked First Vice-President Brad Allen to preside.

(1) Election of Officers:

A. Keith Wiginton, pastor of First Church, Altus, nominated Wendell Estep, pastor of Council Road Church, Bethany, for a second term as president.

He was elected by acclamation.

B. William H. Cook, pastor of First Church, Bartlesville, nominated Rod Masteller, pastor of Putnam City Church, Oklahoma City, as first vice-president.

He was elected by acclamation.

C. Sam W. Pace, director of missions in Comanche-Cotton Association, nominated Keith Russell, pastor of First Church, Fletcher, as second vice-president.

He was elected by acclamation.

30. Wendell Estep acknowledged greetings from other state conventions.

Letters were received from the following: Alabama, Arizona, Arkansas, California, Florida, Georgia, Hawaii, Illinois, Indiana, Kansas-Nebraska, Kentucky, Louisiana, Maryland-Delaware, Minnesota-Wisconsin, Missouri, Mississippi, Nevada, New England, New York, North Carolina, Northern Plains, Northwest, South Carolina, Tennessee, Texas, Utah-Idaho, Virginia, and West Virginia. Estep stated that letters of greetings had been sent to each state convention from the Baptist General Convention of Oklahoma.

31. Introduction of New Business:

Wayne Keely, pastor of Faith Church, Claremore, introduced a motion regarding the ordination of women. It was ruled out of order and a motion carried to sustain the ruling.

32. Report of Board of Directors:

(1) Dr. Ingram presented the report of the Board detailing the activities of the past year. (See Report Section, pages 118-137.)

A. William H. Cook, pastor of First Church, Bartlesville, and chairman of the Administrative Committee, called attention to the recommendations of the Board of Directors regarding the 1986 budget. The recommendations were approved and the report was adopted. (See Part 4, Reports, pages 134-137.)

B. Certificates of Appreciation were given to each member of the Board of Directors who had completed his/her term or had moved out of the associational area from which he/she was elected. The following received certificates: Rex Blankenship, Lavonn Brown, Mrs. Paul Burleson, Morris Cochran, Bill Elliff, David Flick, Joe F. Elam, Joe L. Gary, Billy Green, George Hair, Tommy Hinson, Mrs. Jack Hunter, Dave Kelley, William O'Dell, Sam W. Pace, Gary Smith, Mack Turner, Pat S. Layne Jr., Thomas Owens and James Robinson.

33. Keith Wiginton, pastor of First Church, Altus, led the closing prayer. The convention was adjourned until Tuesday evening.

Tuesday Evening November 12, 1985

34. Brad Allen, pastor of First Church, Duncan, and first vice-president, called the session to order at 6:30 p.m.

35. Ross Duckett, layman from First Church, Mustang, read from Psalm 103.

36. Hance Dilbeck, student at Oklahoma Baptist University, led in prayer.

37. The Singing Churchmen of Oklahoma combined with the Bison Glee Club for a musical presentation. They were directed by James Woodward, dean, Warren M. Angell College of Fine Arts at Oklahoma Baptist University.

38. Paul Magar, associate director of Department of Church Music, led the congregation in singing "Higher Ground."

39. President Bob Agee, assisted by Mack Roark, vice-president,

and other members of the staff and faculty at Oklahoma Baptist University, gave the report of the University. He moved the approval of the report. (See Part 4, Reports, Pages 137-142.)

The report was approved.

40. Glenn Brown, associate director of Planning and Promotion and director of Stewardship and Church Administration for the Convention, spoke on the Planned Growth in Giving emphasis. Testimonies were given by several who have used the program in their churches.

41. The congregation sang "Guide Me, O Thou Great Jehovah," directed by Paul Magar.

42. Special music was presented by the Council Road Church and orchestra, under the direction of Norman Behymer.

43. Dr. Estep gave the president's address from the Book of Numbers.

44. Mrs. Wendell Estep led the closing prayer. The convention was adjourned until Wednesday morning.

Wednesday Morning November 13, 1985

45. Travis Wiginton, pastor of Bethel Church, Norman, and second vice-president called the session to order at 9:00 a.m.

46. Max Pyron, minister of music at First Church, Marlow, led in singing "Holy, Holy, Holy."

47. R. P. Thompson, pastor of West Tenth Street Church, Oklahoma City, read the Scripture, Hebrews 12:14ff.

48. Tom Cox, director of missions in Washington-Osage Association, led in prayer.

49. A Bible study was led by Calvin Miller, pastor of Westside Baptist Church, Omaha, NB.

50. A panel presentation was made by the following:

(1) Bill Haggard, director of Department of Religious Education,

(2) Harry Dodd, director of Falls Creek Conference Center,

(3) Don Turner, manager of Oklahoma City Baptist Book Store, and

(4) Glenn Boyd, director of Department of Church Music.

Each person moved the adoption of their reports as printed in the Book of Reports (See Part 4, Reports, pages 140-142, 142-143, 143-144 respectively.)

The reports were all approved.

51. Max Pyron led the congregation in singing the hymn, "To God Be the Glory."

52. Bob Lee, director of Baptist Student work, spoke regarding BSU work on thirty-nine college campuses across the state. He moved the adoption of the Baptist Student Union report. (See Part 4, Reports, page 145.)

The report was adopted.

53. J. M. Gaskin, the Convention's director of history, spoke briefly, and then introduced Slayden Yarbrough, associate professor of Church History at Oklahoma Baptist University, for remarks. Dr.

Gaskin asked that the Historical Commission report in the Book of Reports be approved. (See Part 4, Reports, pages 145-147.)

The report was approved.

54. The congregation stood and sang, "Have Faith in God." Max Pyron directed.

55. Clyde Cain, director, spoke regarding the work of the Office of Ministerial Services. Upon his motion, the messengers approved the report as printed in the Book of Reports. (See Part 4, Reports, pages 148-149.)

56. The report of the Office of Annuity Services was given by J. T. Roberts, director. He moved the approval of the report. (See Part 4, Reports, pages 149-151.)

The report was approved.

57. A congregational hymn, "All That Thrills My Souls Is Jesus," was directed by Max Pyron.

58. A panel presentation was made by the following:

(1) Robert Haskins, director of Department of Cooperative Missions,

(2) Laddie Adams, director of Department of Brotherhood, and

(3) Mrs. Frances Grafton, director of Woman's Missionary Union.

Each of these recommended the adoption of their reports as printed in the Book of Reports. (See Part 4, Reports, pages 151-155, 156-157, 158-162 respectively.)

Approval was given to the reports.

59. Max Pyron led in singing the hymn, "When I Survey the Wondrous Cross."

60. Glenn Boyd, director, and Paul Magar, associate director, presented special music.

61. Glenn Boyd directed the congregation in singing "Amazing Grace," prior to the address of the Executive Director-Treasurer.

62. Joe L. Ingram, Executive Director-Treasurer since 1971, made the following statement regarding his resignation from that position:

"In December last year, I made the following statement to the Board of Directors:

'Most of you attended the November 1984 meeting of the Convention and are therefore familiar with my declaration of intentions relative to my service as your Executive Director-Treasurer.

'In that same session, Dr. Warren Hultgren made a three-part motion: (1) that the 65 year age limitation of retirement be rescinded for Ingram, (2) that Ingram be asked to continue to serve as Executive Director-Treasurer; and (3) that he bring a report of his decision at the December Board of Directors meeting. I was pleased with the tremendous affirmation of the Convention.

'I have carefully assessed my physical strength and honestly sought God's will in this matter of continuing to serve in my present capacity. In feeling the assurance of His wisdom and His strength, I announce to you today that I shall continue to serve as the Executive Director-Treasurer of this Convention. I walk in the light of a limitless horizon, leaning on His everlasting arms, confident of the leadership of the Holy Spirit, and depending on continuing cooperative support of the Baptist people of this state.

'I seek no power or honor. My only desire is to be a servant. I may no longer have the strength of a twenty-year-old, but thank God, I still know how to wash the feet of the saints.'

'Now, almost a year has passed. My health has improved. With a few modifications, I am back to a normal schedule. In the providence of God, it has been a good year. In a depressed economy that leveled off giving to the churches and by the churches, we have managed to keep a balanced budget without cutting any programs and services—and we have given 50 percent of every Cooperative Program dollar to mission causes beyond Oklahoma. We have restructured our organization to effect economy and efficiency.

'The institutions and agencies and staff are doing the best work ever—united in serving the churches with maximum effectiveness. There is a spirit of unity and harmony in the convention. We are bound together in doctrine and in purpose. We are ready to do our greatest work.

'There are three phases of planning in the convention work: Long-range, mid-range and short-range. The short-range program is planned and ready to launch immediately. The mid-range—1987 through 1989 is not only on the drawing board, but already programmed. What is yet to be done is the long-range plans—1990-1995. This needs to be started in 1987. Actually, in the mind of the state Executive Director, the thinking and work for the long-range needs to be started in mid-1986.

'My common sense tells me that the man who leads this convention in 1990 needs to be elected in 1986 so he can have the lead time to plan for the 1990's, implement the plans, and lead the convention to its greatest days. The 1990's planning must be done in the next two years—and the man who has to carry out the program ought to have the privilege of leading in the designing of it.

'Therefore, I announce to you my intention to make June 30, 1986 my last day to serve as your Executive Director-Treasurer. I am not resigning. I am not retiring. I do not plan to take Social Security retirement. I am simply **completing** the work you elected me to do in 1971. July 1, 1986, God willing, I will serve full-time as President-Treasurer of the Baptist Health Care Corporation—a corporation which operates nine hospitals and four Baptist villages. In addition to serving as President of this corporation, I shall continue to serve the churches in supplying, revivals, Bible studies, and in whatever way I may be useful in the Kingdom. I pray that my life will be fruitful and that God will give me the strength and wisdom to lead the growing Baptist Health Care Corporation into a Christian health care ministry that will touch every part of this state.

'At the November 21 Board of Directors meeting, I shall ask the Board to set in motion the process to elect my successor, according to the Convention's Bylaws. I do not plan to be a lame-duck. I plan to vigorously exercise the leadership of this office until the day the responsibilities are passed on to my successor—with this one exception: I will not be involved in the process of electing my successor.

'In the words of another, 'The work goes on, the cause endures, the hope still lives, and the dreams shall never die.'

"This convention for almost 25 years has been my life. I've never thought of my work for you as a mere job. I have woven myself into the very fabric of this convention. Accept my deepest gratitude for your love, support, and friendship. Baptists of Oklahoma, I love you."

63. Dr. Ingram addressed the congregation on the subject of "Why Should the Work Stop?" His text was Nehemiah 6:1-16.

64. Robert McCaslin, pastor of First Church, Atoka, led the closing prayer and the convention was adjourned until Wednesday afternoon.

Wednesday Afternoon November 13, 1985

65. President Estep called the session to order at 1:30 p.m.

66. Robert Winn, minister of music, Southern Hills Church in Tulsa led the congregation in singing "Come Thou Fount."

67. Jackie Andrews, pastor of First Church, Spiro, read the Scripture.

68. Nathan Stuart, minister of youth at Surrey Hills Church, Oklahoma City and student at Oklahoma Baptist University, led in prayer.

69. A panel presentation was made by Glenn Brown, associate director of Planning and Promotion and director of Stewardship and Church Administration; Cade Garrison, director of Video/Media; and Roy Moody, associate director of Evangelism. Moody made a motion that the Evangelism report be approved as printed in the Book of Reports. (See Part 4, Reports, pages 161-162.)

The report was approved.

70. Dr. Ingram recognized the out-of-state visitors and new pastors and other church staff people that had moved into the state since the last convention.

71. "My Jesus, I Love Thee" was led by Robert Winn.

72. Lowell Milburn and Don Donalson presented the Special Care Ministries report (formerly Child Care and Retirement Centers). They were assisted by several administrators and chaplains in the various institutions and by some of the residents in the villages. Dr. Milburn asked that the report as printed in the Book of Reports be approved. (See Part 4, Reports, pages 162-163.)

Approval was given to the report.

73. Dick Rader, dean, School of Christian Service, Oklahoma Baptist University, and chairman of the Convention's Christian Life Committee presented the Committee's report and spoke to it. He moved the approval of the report as printed in the Book of Reports. (See Part 4, Reports, pages 163-170.)

The report was adopted.

74. Robert Winn directed the congregation in singing "Victory in Jesus."

75. Charles Graves, pastor of Nichols Hills Church, Oklahoma City, preached regarding moral concerns based on Isaiah 58:1-2. By common consent the message will be printed in the **Baptist Messenger**.

76. Jerry Fielder, pastor of Southern Hills Church, Oklahoma City, and chairman of the Nominations Committee, presented the following report:

Report of Nominating Committee

Article IV-Section 1 of the Convention's Bylaws empowers the President to appoint a fifteen member Nominating Committee composed of persons from various geographical areas and size of churches. The committee shall meet at least twice; an orientation meeting prior to June 1, and a meeting to begin the nominating process prior to September 15. Between the two meetings, the committee shall provide opportunity for the general constituency to submit recommendations.

According to the Constitution and Bylaws relative to the Board of Directors, instructions are that due regard shall be given to both geographical and numerical representation; there shall be at least one nominee for each associational area; additional nominees shall be determined on the basis of one nominee for each additional 7,000 resident church members in a given associational area; no association shall have more than eight members on the Board; there shall be at least eight laymen and eight women; and any Board member shall be considered resigned when the person moves from the associational area where he or she has been elected. Your committee has carried out these guidelines and submits the following names for your consideration:

Board of Directors, Baptist General Convention of Oklahoma

Four Year Term

- †Duck, Russell, Sentinel
- †Fannin, Alton, Okmulgee
- †Gentry, Bill, Newcastle
- †*Green, Charles, Lawton
- †Houchins, David, Wynnewood
- †McCaslin, Robert, Atoka
- †McKinney, Joe, Tulsa
- †Markham, Rick, Perry
- †Mathis, R. B., Boise City
- †Perry, Eugene, Tonkawa
- †Reed, Don, Norman
- †*Stephens, Mrs. Richard, Norman
- †Tidwell, Gerald, Durant
- †Ward, Chester, Checotah
- †*Wileman, Mrs. Larry, Tulsa
- †Wyatt, Charles, Frederick

Two Year Term

- Allen, Brad, Duncan
- Blosch, David, Tulsa
- Boehning, Steve, Shawnee
- Carpenter, Odell, Bixby
- Crawford, Loyd, Quapaw
- *Dunn, Don, Chickasha
- Edwards, J. Martin, Watonga
- Edwards, Richard, Claremore
- Estep, Wendell, Bethany
- *Forrest, Mrs. Robert, Muskogee
- Hammons, Robert, Seminole
- Hopper, Richard, Ardmore
- Jones, Bob, Lawton
- *Lee, Jim, Oklahoma City
- Shaw, Tom, Tulsa
- *Short, Miss Jaxie, Shawnee

Three Year Term

- Cook, William H., Bartlesville
- Collier, Joe Hubb, Kingston
- Davis, Joshua, Tahlequah
- Evans, James, Konawa
- Ford, Mike, Idabel
- Hartman, Mark, Edmond

One Year Term

- *Buck, Toney, Durant
- Chuckluck, Bridge, Okmulgee
- Forester, David, Anadarko
- Francis, Willard, Whitefield
- Hultgren, Warren C., Tulsa
- Jackson, Forrest, Pryor

*Hunter, Mrs. Cal, Mooreland	Johnson, Earnest, Okla. City
*Landers, Mrs. Virgil, Okemah	Rice, Ron, Tahlequah
Lunsford, Gerald, Choctaw	Sanderson, James, Jenks
*Randall Rayburn, Sapulpa	*Shelby, Mrs. Coy, Okla. City
Riggs, John, Heavener	*Shoemaker, Winston, Ardmore
*Robison, Mrs. John T., Tulsa	Tompkins, Mike, Leedey
*Sampson, Phil, Duncan	*Walker, Jerry, Okla. City
Schenk, Tom, Helena	White, Kenton, McAlester
Wallace, Larry, Drumright	Wiginton, Keith, Altus
Woods, Bob, Muskogee	Williams, Joe B., Nicoma Park

Board of Trustees, Oklahoma Baptist University

Four Year Term

- †*Fessler, William, Bartlesville
- †*Ford, William, Shawnee
- †*Geiger, Al, Tulsa
- †*Lawrence, Gary, Shawnee
- †Merrell, Bill, Midwest City
- †*Miller, Mrs. Jerry, Hobart
- †*Rawls, Arnold, Ada
- †Smith, Gary, Woodward

Two Year Term

- *Bechtol, Benny, Okla. City
- Burgess, Bob, Yukon
- Graves, Charles, Okla. City
- *Huitt, Joe, Tulsa
- Masteller, Rod, Okla. City
- *Skinner, Joe, Ponca City
- Thompson, Larry, Tulsa
- *Young, John V., Sapulpa

Three Year Term

- Chennault, John, El Reno
- Fellemede, Ron, Enid
- *Harvey, William, Beaver
- Hinson, Robert J., Marlow
- Hopkins, Jerry, Sand Springs
- *Melton, R. Owen, Seminole
- *Potter, Joe, Madill
- †Sledge, Terry, McAlester

One Year Term

- *Brown, Joe, Ardmore
- Ivey, Charles, Clinton
- *Kinnett, J. W., Shawnee
- *Kissee, Mrs. Darrell, Miami
- *Luckinbill, Dennis, Enid
- Pence, Glen, Shawnee
- White, James, Oklahoma City
- *Young, Dan, Lawton

Board of Directors, The Baptist Foundation

Four Year Term

- †*Carmack, Mrs. Robert, Hinton
- †*Field, David, Enid
- †*Fleet, Frank, Ada
- †*Mason, Ray, Noble

Two Year Term

- *Nikkel, John, Tulsa
- *Pain, Leslie, Anadarko
- *Ritter, Don, Atoka
- *Ward, Granville, Duncan

Three Year Term

- *Barham, James, Guymon
- *Brewer, Jack, Chickasha
- *McConnell, Harold, Yukon
- *Weddle, Kenneth, Muskogee

One Year Term

- Crawford, Ralph, Okla. City
- *McPherson, Frank, Moore
- *Pate, Tom, Wilburton
- *Sutter, Charles E., Edmond

Program Committee

Three Year Term

- †Cox, Tom, Bartlesville
- †Jordan, Anthony, Okla. City

One Year Term

- Box, Paul, Moore
- Salyer, Paul, Oklahoma City

Two Year Term

*Heath, Dan, Enid

*Sherrer, Joe, Norman

Christian Life Committee**Three Year Term**

†*Box, Mrs. Paul, Moore

†*Duckett, Ross, Mustang

†*Spann, Steve, Oklahoma City

One Year Term

Loring, Ben, Lawton

Rader, Dick, Shawnee

Tinnin, Finley, Okla. City

Two Year Term

†Crews, Ron, Madill

†Feagin, Glyndle, Jr., Eufaula

†Justice, Anson, Okla. City

Historical Commission**Three Year Term**

†Rengifo, Antonio, Norman

†Scales, Robert S., Okla. City

†*Smith, Mrs. M. N., Nowata

One Year Term

Pennington, J. A., Okla. City

Perry, Leo, Tulsa

*Turner, Al, El Reno

Two Year Term

Byrum, Ozzie, Weatherford

Moren, John, Poteau

Webb, H. Alton, Cordell

† Nominees

* Laypeople

1986 Convention

Date: November 10-12

Place: Council Road Church, Bethany

Preacher: Rod Masteller, Putnam City Church, Oklahoma City

Alternate: J. V. Lobaugh, Director of Missions, Southwest Association, Altus

Respectfully submitted, Jerry Fielder, Oklahoma City, Chairman; Paul Box, Moore; Pete Cantrell, Ada; Mrs. Russell Duck, Sentinel; Alton Fannin, Okmulgee; Robert Hammons, Seminole; Richard Hopper, Ardmore; Rex Horne, Oklahoma City; Ben Loring, Lawton; Forrest Lowery, Miami; Rod Masteller, Oklahoma City; Eugene Perry, Tonkawa; Mike Taylor, Stigler; Larry Thompson, Chickasha; Jerry White, Greenfield.

77. Gene Thomas was elected recording secretary by acclamation.

78. Eugene Stockwell by acclamation was elected assistant recording secretary.

78. J. M. Gaskin was elected by acclamation as history director.

80. Chairman Charles Graves, pastor of Nichols Hills Baptist Church, presented the report of the Resolutions Committee.

Resolution No. 1

WHEREAS, THE Council Road Baptist Church of Bethany, Pastor Wendell Estep, the staff, employees, and members have provided their facilities for the 80th annual session of the Baptist General Convention of Oklahoma,

BE IT RESOLVED, that, we, the messengers and guests of this annual session express our appreciation for all who worked so diligently in preparation for and during this convention,

BE IT FURTHER RESOLVED, that we commend the Council Road membership and staff for hosting our convention in such a gracious manner.

The resolution was approved.

Resolution No. 2

WHEREAS, the work of our convention officers involves much time, effort and commitment to the task, and,

WHEREAS, our 1984-85 officers, Wendell Estep, Brad Allen, Travis Wiginton, Gene Thomas and Eugene Stockwell, have served so nobly and well,

BE IT RESOLVED, that we commend said officers for their faithful work and commit to our new officers our prayerful support. Approval was given to the resolution.

Resolution No. 3

WHEREAS, God has greatly used Dr. Joe L. Ingram and the Baptist General Convention of Oklahoma staff in aid to our local churches and in advancing the cause of Christ, and,

WHEREAS, they have led us in an outstanding way exemplifying the Spirit of Christ,

BE IT RESOLVED, that we give thanks to God for their faithful ministry and pledge to them our continuing support.

The resolution was adopted.

Resolution No. 4

WHEREAS, Laddie Adams and twenty-four volunteers of our state Disaster Relief team unselfishly ministered in Mexico City after the 1985 earthquake serving over 150,000 meals out of the Disaster Relief units, and,

WHEREAS, over 4,000 professions of faith were made around these units during counseling while the people were being fed, and,

WHEREAS, because of the ministry of the volunteers, the Mexican government asked the Mexican Baptist Convention to continue to be in charge of the entire emergency feeding program,

BE IT THEREFORE RESOLVED, that this convention express thanks, appreciation, and encouragement to the state Disaster Relief team by pledging our prayer support for them, and by providing assistance to this ministry in whatever way possible.

Approval was given to the resolution.

Resolution No. 5

WHEREAS, the 1981 and 1983 sessions of the Baptist General Convention of Oklahoma passed strong resolutions regarding the ordination of women,

BE IT RESOLVED, that we go on record as reaffirming the 1983

resolution which was as follows: "WHEREAS, Oklahoma Baptists do recognize and appreciate the significant contribution of women within the framework of our local church ministries, we nonetheless believe that the ordination of women as deacons and ministers deviates from accepted faith and practice and creates a discord among our fellow churches."

A motion was made to amend the resolution; however, the original resolution was affirmed.

Resolution No. 6

WHEREAS, Oklahoma Baptists have built an historic tradition of absolute opposition to the use of alcoholic beverages in all forms; and,

WHEREAS, we are equally opposed to gambling in all forms; and,

WHEREAS, in recent years there has developed a moral laxity on the part of our people in taking a strong, united stand on these issues; and,

WHEREAS, Oklahoma as a state has legalized pari-mutuel gambling; and,

WHEREAS, the legislature has shackled the counties of our state with the nefarious problem of legalized gambling at proposed horse racing tracks; and,

WHEREAS, the legislature has further passed unwelcome legislation which burdens every county in the state with a constant problem of meeting the serious social, economic, moral, and spiritual problems of meeting the money-hungry liquor forces with an ongoing battle at the ballot box on liquor-by-the-drink;

BE IT THEREFORE RESOLVED, (1) That this convention go on record as reaffirming our historic, traditional stand against gambling in all forms; and, (2) That we reaffirm our generally accepted Church Covenant which declares total abstinence from the use of all alcoholic beverages in whatever form; and finally, (3) That we respectfully implore the legislature in the State of Oklahoma to reform the inequities of the present county option law to give us as dry forces equal rights with the liquor forces on the frequency of county option votes; as to how such votes shall be called; and that any county may have an equal right to vote repeal of liquor-by-the-drink by the same process through which the liquor forces now enjoy under present legislation and bring about one vote after another in their endless efforts to bring liquor-by-the-drink to the several counties of the State of Oklahoma.

The resolution was approved.

Resolution No. 7

WHEREAS, the State of Oklahoma has been severely afflicted with devastating, senseless violence; and,

WHEREAS, many Baptist churches in Oklahoma have suffered crippling losses because of mindless, depraved acts of murder; and

WHEREAS, the First Baptist Church of Geronimo has suffered through, and ministered in the heartbreaking loss of members of their church and community in the Geronimo bank murders; and

WHEREAS, the community of Geronimo and surrounding communities are still grieving because of the irreplaceable loss of precious loved ones; and

WHEREAS, the Pastors Conference of Comanche-Cotton Baptist Association has, on November 4, voted unanimously their disapproval of the October 31 **Baptist Messenger** feature article on Robby Johnson, convicted of murder by the Comanche County District Court on May 24, 1985;

BE IT RESOLVED, that the 80th session of the Baptist General Convention of Oklahoma go on record as urging the editor and staff of the **Baptist Messenger** to exercise caution and sensitivity to counsel relative to such matters; and,

BE IT FURTHER RESOLVED, that this 80th session of the Baptist General Convention of Oklahoma express its heartfelt love, sympathy, and compassion for the families and friends of those who lost their lives in the Geronimo bank tragedy; and that we pledge ourselves to sustain them in prayer and to seek God's healing for every broken heart.

The resolution was adopted.

81. Gary Smith, pastor of First Church, Woodward, closed the session with prayer. The convention was adjourned until Wednesday evening.

Wednesday Evening November 13, 1985

82. President Estep called the session to order at 6:45 p.m.

83. Glenn Boyd directed the congregation in singing a medley of hymns.

84. Larry Thompson, newly called pastor of First Church, Chickasha, read the Scripture.

85. Forrest Jackson, pastor of First Church, Pryor, led in prayer.

86. A mini-concert was presented by combined senior adult choirs from over the state. They were directed by Glenn Boyd.

87. Calvin Miller, pastor of Westside Church, Omaha, Nebraska, led in the third of a series of Bible studies.

88. Another medley of hymns was led by Glenn Boyd.

89. The Memorial Service was directed by R. P. Thompson, pastor of West Tenth Street Church, Oklahoma City; Dan Pruitt, pastor of Immanuel Church, Duncan; and Gerald Peters, pastor of First Church, Carnegie. The names of known deceased since the 1984 convention were read:

Beck, Haskell, retired state pastor and director of missions.

Bellamy, Guy, preacher, missionary, peacemaker and worker with National Baptists.

Bradley, Mrs. Mary Lee, widow of J. H. Bradley, longtime state pastor.

Brady, Arlis A., longtime state pastor, director of missions and retirement center chaplain.

Bridges, Mrs. Ora Bea, wife of Robert Bridges, retired state pastor.

Broyles, Francis, retired pastor and chaplain.

Carlson, John Ed, former minister of music at Oklahoma City, Olivet.

Carter, Thomas E., former state pastor, hospital administrator and retired president of The Baptist Foundation of Oklahoma.

Clayton, Roy M., retired state pastor.

Connell, Billy Joe, pastor of Grace Church, Madill.

Crowder, Margaret, approved children's worker through the Baptist General Convention of Oklahoma religious education department.

DeArmond, Mrs. Vida Faye, wife of Hoyt C. DeArmond, pastor of Cross Road Church, Pryor.

Dickey, George P., former state pastor.

DiMiceli, Frank, former state pastor.

Elliff, Mrs. Jewell, mother of Mrs. Bailey Smith, Tom, Jim and Bill Elliff.

Gritz, Jack L., editor of the **Baptist Messenger** for thirty years.

Hope, Glen Lewis, former state pastor.

Isbell, Melvin, former state pastor.

Justice, Paul, pastor of First Church, Skiatook.

King, W. R., longtime state pastor.

Matthews, C. DeWitt, former state pastor.

McFerron, Mrs. Mamie Katherine, mother of Mrs. Hollis Morris of Guthrie.

Palmer, Alvie, father of Monroe Palmer, director of the Baptist Retirement Center at Owasso.

Quick, Raymond B., son of Raymond A. Quick, former state pastor.

Rowland, Walter P., retired state pastor.

Ruble, Earl, former director of music and education at Capitol Hill Church, Oklahoma City.

Sizemore, Devon Jann, daughter of Mr. and Mrs. Steve Sizemore. Sizemore is music director at Calvary Church, Muskogee.

Slaten, Lee B., retired state pastor.

Smith, Cecil Howard, former state pastor.

Smythe, Sarah C., assistant director of admissions at Oklahoma Baptist University.

Sneed, R. H., former state pastor.

Sockey, Ray, pastor of Grace Church, Oklahoma City.

Stringfellow, Lonnie, former state minister of music and education.

Thompson, Mrs. Edith, benefactor of the Convention's child care ministry.

Tinnin, Mrs. Eloise Wood, wife of Finley W. Tinnin, retired pastor of Oklahoma City, Baptist Temple.

Walker, Mrs. Joan, wife of Jerry Walker, associate pastor of Oklahoma City, Baptist Temple.

Ward, Edward F., pastor of Westside Church, Hominy.

White, C. Earl, former state pastor.

Whitefield, Buck, pastor of First Church, Calvin.

Vaughan, Sarah Elizabeth, daughter of Tim and Carol Vaughan. Vaughan is pastor of Oakridge Church, Tulsa.

90. The report of The Baptist Foundation was given by C. Fred Williams, president. He was assisted by President-elect Robert L. Ross. A motion was made to approve the Foundation's report as printed in the Book of Reports. (See Part 4, Reports, pages 170-180.)

The report was adopted.

91. The congregation stood and sang "Victory in Jesus" under the direction of Glenn Boyd.

92. The combined Senior Adult choirs presented another mini-concert.

93. S. M. Lockridge, pastor of Calvary Church, San Diego, CA. preached from Matthew 14.

94. Gene Thomas, recording secretary, presented the following motion: "I move that the Board of Directors of the Baptist General Convention of Oklahoma be authorized to transact unfinished or new business during the time that the convention is not in session; and that the president and recording secretary be authorized to sign legal papers of the convention which require signatures."

The motion was approved.

95. Morris Cochran, layman from First Church, Atoka, led the closing prayer of the 80th session of the Baptist General Convention of Oklahoma.

Messenger registration was 1,364.

Messengers

ARBUCKLE ASSOCIATION

Davis, Chickasaw Trail

Dodd, Harry K.

Renfrow, Mildred V.

Renfrow, Ralph W.

Davis, First

Norwood, Nancy N.

Norwood, W. Berry

Elmore, First

Layne, Jackie

Layne, Pat

Rosenlieb, F.

Lindsay, Calvary

Lancaster, E. Gene

Lindsay, Erin Springs

Love, Bill H.

Lindsay, First

McConnell, Alvin

Maysville, First

Comer, Derwin R.

Comer, Linda C.

Harrison, Bonnie L.

Harrison, Preston A.

Paoli, First

Cook, Morris C.

Pauls Valley, First

Dixon, Hale A.

Dixon, Mary Sue

Elam, Dr. Joe F.

Humphrey, Mrs. Shirley

Scott, Pat

Scott, Ron

Pauls Valley, Trinity

Masterson, Joseph G.

Pernell, Midway

Crabb, Douglas W.

Stratford, First

Brown, James A.

Brown, Polly

Sulphur, Calvary

Belcher, Curtis A.

Ritchie, Don R.

Wynnewood, First

Bergeron, Bernice M.

Bergeron, Don E.

Houchin, David W.

Houchin, Glenda

ATOKA ASSOCIATION

Atoka, Bentley

King, Fair D.

King, Mary E.

Atoka, First

Cochran, Morris

Dawson, Cindy

Dawson, Dennis E.

Mayberry, Claud

Mayberry, LaWanda

McCaslin, Robert G.

McCaslin, Mrs. Robert G.

Atoka, Harmony

Magby, Richard L.

Atoka, Wards Chapel

Betts, Richard M.

BANNER ASSOCIATION

Ada, First

Baker, Charlie B.

Daniel, Tom

Rawls, Arnold M.

Seaton, Elva

Seaton, George

Voss, Donnie

Ada, Oak Avenue

Elkins, Kenneth

Fittstown, First

Wilson, James, Jr.

Konawa, First

Blankenship, Lex H.

Evans, James L.

Evans, Wanda F.

BECKHAM MILLS ASSOCIATION

Carter, First

Hacker, Aaron L.

Hacker, Beulah Fay

Cheyenne, First

Cowan, Aubrey N.

Cowan, Nancy K.
 Elk City, Eastside
 Fletcher, Henry H.
 Elk City, First
 Chennault, Henry L.
 Parr, Verna Mae
 Elk City, Main Street
 Kelly, Faye E.
 Perkey, James A.
 Perkey, Verna L.
 Leedey, First
 Tompkins, Wesley M.
 Leedey, Rhea
 Jones, Louisa
 Sayre, First
 Childers, M. H.
 Childers, Mrs. M. H.
 Sweetwater, First
 Anderson, Ella M.
 Anderson, Ross W.

BRYAN ASSOCIATION

Cartwright, First
 Crisp, Alfred P.
 Crisp, Betty J.
 Durant, Calvary
 Childers, Randy C.
 Neal, Lanny G.
 Durant, Silo
 Crow, Jim
 Crow, Rose
 Ray, Joe Dee

CADDO ASSOCIATION

Anadarko, Bethel
 Taylor, Marty C.
 Anadarko, First
 Dennis, Terry
 Forester, David
 Carnegie, First
 Peters, Gerald
 Peters, Patsy
 Ft. Cobb, First
 Edge, Roland H.
 Hinton, First
 Baker, David M.
 Carmack, Nancy W.
 Carmack, Samuel W.
 Ledbetter, Frankie L.
 Ledbetter, Ron M.
 Hydro, First
 McMillian, Gertrude
 Randolph, Frances
 Randolph, Lloyd
 Hydro, Pleasant Valley
 Patterson, Herb
 Patterson, Irene

Verden, First
 Mackey, Burl E.

CAPITOL ASSOCIATION

Arcadia, First Southern
 Garrett, W. Mark
 Swails, Thomas W.
 Swails, Mrs. Thomas
 Bethany, Council Road
 Behymer, Denise
 Behymer, Norman
 Estep, Lynda K.
 Estep, Wendell R.
 Kyle, John
 McAfee, Kevin
 Myers, Phil

Thionnet, Carl C.
 Williams, Leslie
 Williams, William J.
 Bethany, First
 Brandt, Marie
 Koonce, Matthew H.
 Bethany, Tulakes
 Jones, J. C.
 Prichard, Richard K.
 Stevens, Gale L.
 Williamson, Brad
 Choctaw, First
 Craig, Alice
 Craig, Johnny
 Lunsford, Gerald
 Martin, Lee
 Welch, Ethel
 Del City, Carter Park
 Thompson, J. Harold
 Del City, Del View
 Hall, Robert
 Harlow, Nelson Eugene
 Sterling, Joseph
 Tasker, Kenneth E.
 Del City, First Southern
 Allen, Margaret
 Beardsley, Wilson
 Bettis, Jack
 Burton, David
 Clayton, Michael
 Murphey, John
 Perkins, Ernie
 Edmond, First
 Cain, Clyde r.
 Cain, N. Kay
 Cox, Carol
 Cox, H. Perry
 Day, R. Alan
 Johnson, Larry G.
 Marantica, Dan M.
 Springer, Thomas A.
 Edmond, Henderson Hills
 Gaidaroff, George
 Edmond, Highland Park
 Fisher, Dannie L.
 Francis, Walt
 Loper, Dorthy
 Loper, Ed
 Speer, Patrick E.
 Tucker, Steve
 Edmond, Witcher
 Miller, Robert R.
 Harrah, First
 Chamlee, Larry
 Childers, John
 Ferguson, John
 Howard, Vernon
 Hutchens, Ken
 Maxey, Gene
 Maxey, Gladys
 Sheffield, Forrest
 Wilson, Jeff
 Midwest City, Country Estates
 Check, Lois O.
 Lee, Bob
 Merrell, Bill
 Merrell, Sharla
 Simmons, Calvin
 Midwest City, Crest
 Vogt, Frank
 Midwest City, Eastwood
 Davis, C. J.

- Davis, Cleo M.
 Lott, Teresa
 Lott, Verlon
 Neeley, Kay D.
 Potts, Bill
 Potts, Carroll
 Midwest City, First
 Butler, Jim
 Gregory, Charles
 Gregory, Peggy
 Lackey, Herman
 Miller, John
 Miller, Rosemary
 Midwest City, Hillcrest
 Justice, Laurence A.
 Justice, Patricia
 Midwest City, Meadowood
 Cordray, Mark D.
 Criswell, Tommy C.
 Emery, Geri
 Koch, Darlene
 Koch, E. M.
 Ranch, Don E.
 Ranch, Patricia A.
 Rutherford, Bob B.
 Webb, Alvin E.
 Webb, Oneta C.
 Midwest City, Soldier Creek
 McDade, Charles E.
 Midwest City, Sooner
 Hays, Robert E.
 Mustang, Chisholm Heights
 McDowell, Charlotte A.
 McDowell, Raymond W.
 McFarland, Randy
 Oltermann, Patricia A.
 Overmon, Andy C.
 Parsons, Randy V.
 Newalla, First
 Richie, Tom
 Thornton, Dwight C.
 Thornton, Jason A.
 Thornton, Rhonda C.
 Windsor, John
 Newalla, Texas
 Belicek, Patricia
 Belicek, Rick
 Berno, Roger
 Huskey, Jess C.
 Pippin, Ommie
 Pippin, William C.
 Strange, Adrain
 Strange, Pauline
 Nicoma Park, First
 Lewis, Kathy
 Lewis, Thomas H.
 Williams, Dorothy
 Williams, Joe B.
 Oklahoma City, Agnew Avenue
 Newcomb, Ethel L.
 Oklahoma City, Airline
 Wilkson, Warren L.
 Oklahoma City, Baptist Temple
 Chastine, Ron F.
 Longenecker, Edna O.
 Price, Elmeta
 Thomas, C. Gene
 Tinnin, Finley W.
 Walker, Jerry R.
 Oklahoma City, Bethel
 Lindquist, Hugo T.
 Oklahoma City, Britton
 Armstrong, Mary
 Christiansen, Leon
 Lamb, Helen
 Peters, Matt W.
 Ramsey, Maxine
 Robinson, James M.
 Robinson, Judy
 Oklahoma City, Brookwood
 Cooke, Mrs. Hazel
 Cooke, Paul
 O'Daniell, Leonard
 O'Daniell, Virginia
 Oklahoma City, Brookline
 Kuhlman, John R.
 Oklahoma City, Capitol Hill
 Garlow, Lyle
 Garlow, Willa Ruth
 Shelby, Joyce Lynn
 Wallis, Jacquelin
 Wallis, Victor
 White, James R.
 Oklahoma City, Central
 Mayse, Doris
 Mayse, Pete
 Williams, Alvin
 Williams, Zelma
 Oklahoma City, Central Hillcrest
 Cowns, Johnny
 Oaks, Doris H.
 Oaks, Monzell F.
 Tidwell, Ray
 Oklahoma City, Cherokee Hills
 Grisham, Frances
 Peterson, Richard M.
 Oklahoma City, Classen Boulevard
 Stephens, H. D.
 Stephens, Susanne
 Wilson, Robert L.
 Oklahoma City, Crestview
 Hale, Monty J.
 Oklahoma City, Crestwood
 Purser, Harold G.
 Taylor, Judy P.
 Taylor, Larry P.
 Oklahoma City, Crossroads
 Cunningham, Branda E.
 Cunningham, Robert J.
 Froh, William J.
 Nickolls, Elizabeth A.
 Shepherd, Janie K.
 Oklahoma City, Crown Heights
 Foster, Doug
 Nunn, Carl
 Nunn, Edna
 Rains, Bill H.
 Rains, Martha
 Sheldon, Eli H.
 Sheldon, Freida
 Oklahoma City, Dickson
 Albright, Harvey G.
 Albright, Mrs. Harvey G.
 Dawkins, Homer W.
 Oklahoma City, First
 Clayton, Clyde C.
 Donalson, M. Don
 Hack, Jean
 Hendricks, Harriet
 Lewis, Gladys S.
 Pylant, Stan
 Warren, David B.
 Wirtz, Lee
 Wirtz, Virginia

- Oklahoma City, Highland Hills
 Biggerstaff, Jerry A.
 Mosley, Ben
 Mosley, Donna M.
 Venable, Frank R.
 Venable, Marquerite L.
 Oklahoma City, Glorieta
 Kenyon, R. H.
 Oklahoma City, Kelham Avenue
 Carnagua, Juanita S.
 Dillard, Marie G.
 Rogers, Ernie Don
 Oklahoma City, Kentucky Avenue
 Miklinsky, Fay
 Oklahoma City, Knob Hill
 Green, Helen
 Green, Jay
 Haskins, Bob
 Ross, Robert L.
 Shive, Charley
 Smith, Debra
 Smith, James R.
 Oklahoma City, Lakewood
 Bradley, Vernon L.
 Hawkins, Elouise
 Hawkins, Thomas
 Hill, Rebekah
 Prince, Mary
 Roberts, Rodger D.
 Oklahoma City, Liberty
 Wyatt, Paul W.
 Oklahoma City, Mayridge
 Albright, D. Duane
 Moody, Joanne
 Moody, John
 Oklahoma City, Meridian Avenue
 Justice, Anson
 Justice, Nadean
 Lee, Leroy H.
 Reichman, Jonathan C.
 Oklahoma City, Nichols Hills
 Graves, Charles D.
 Ingram, Jackie
 Ingram, Joe L.
 Lewis, Bess
 Lewis, C. B.
 Roberts, J. T.
 Williams, Fred
 Williams, Jo
 Oklahoma City, Northwest
 Audt, Martha
 Audt, Robert
 Binkley, George
 Binkley, Nella
 Brower, LeRoy
 Brown, Glenn
 Brown, Jean
 Jordan, Anthony
 McCullough, Paul
 Oklahoma City, Olivet
 Butler, Keith H.
 Clark, Lowell E.
 Clark, Mary B.
 Crawford, Ralph A.
 Hurt, Fern
 Hurt, Raymond
 Merideth, Mark D.
 Williams, Emory
 Williams, Nan A.
 Williamson, Dana B.
 Oklahoma City, Pennsylvania Ave.
 Crafton, Pat
 Horton, Bernice
 Jones, George H.
 Oklahoma City, Portland Avenue
 Billingsley, Jerry
 Blazer, Jan
 Blazer, Kenneth
 Dane, J. P.
 Dane, Mildred
 Hover, Robert
 McKown, Steve
 Oklahoma City, Putnam City
 Cook, Jon
 Curry, Mike
 Haggard, Bill
 Kennedy, Jay
 Lovejoy, Robert
 Masteller, Linda D.
 Masteller, Rod H.
 McCartney, Richard
 Turner, Mona
 Oklahoma City, Rancho Village
 Amos, Charles E.
 Cheatwood, John
 Oklahoma City, Shields Boulevard
 Bradley, Hattie
 Bradley, Volney V.
 Williams, Elton
 Williams, Hanna
 Williams, Velma
 Oklahoma City, South Lindsay
 Scott, B. W.
 Oklahoma City, Southern Hills
 Adams, Jane
 Adams, Joel
 Boyd, Glenn
 Clark, Linda
 Fielder, Jerry
 Hardy, G. D.
 Peters, Anita
 Peters, Bill
 Plemons, Dolly
 Oklahoma City, South Lindsay
 Bento, Chris
 Willis, Robert
 Oklahoma City, Southwood
 Hatfield, Cheryl A.
 Hatfield, David A.
 Oklahoma City, Spring Creek
 Graham, Stephen D.
 Myers, Mark
 Oklahoma City, Springdale
 Morton, John R.
 Oklahoma City, Trinity
 Browning, James V.
 Horne, Becky
 Horne, Jr., Rex M.
 Marion, Ollie Mae
 Maxey, H. Truman
 Richmond, Raymond E.
 Wilson, Anna Jo
 Oklahoma City, Village
 Baker, Opal
 Corley, Sebren
 Grayson, Roy
 Greene, Louise
 Hubbard, Norma
 Martin, LaVeta
 Seaman, Helen
 Oklahoma City, Walker Avenue
 Anderson, Barbara J.
 Anderson, James L.
 Woodring, Patty

Woodring, Terry
 Oklahoma City, Western Hills
 Eischen, Joan E.
 Oklahoma City, Westernwood
 Forbes, Ada Mae
 Forbes, Albert
 Goeders, Johnny
 Rutherford, Charles E.
 Oklahoma City, West Riverside
 Brookshire, John E.
 Brookshire, Wanda Jean
 House, Dan
 Jackson, Bob
 Smith, Jim S.
 Oklahoma City, West Tenth Street
 Baker, L. D.
 Thompson, R. P.
 Oklahoma City, Wilmont Place
 Johnson, Earnest D.
 Pack, Gale F.
 Pruitt, Ross
 Vanscayoc, Juanita A.
 Oklahoma City, Woods
 Haven, Juanita L.
 Haven, Henry W.
 Piedmont, First
 Adams, Larry L.
 Marley, Vernon L.
 Wheatland, First
 Howard, Narrah R.
 Magar, Lulu
 Magar, W. L.
 Wilson, Irma
 Yukon, Canadian Valley
 Blankenship, Mrs. Eugenia
 Morrison, Ann
 Russell, Charles
 Russell, Linda
 Yukon, Surrey Hills
 Fray, Arthur F.
 Stuart, Marla
 Stuart, Nathan
 Yukon, Trinity
 Snell, William

CENTRAL ASSOCIATION

Canton, First
 McReynolds, Mike E.
 Crescent, First
 King, Fred W.
 El Reno, Amity
 Cole, Erin P.
 Kamm, IvaBelle
 Kamm, Samuel
 Wessels, Jr., Gerald G.
 El Reno, First
 Chennault, John
 Fuller, David L.
 Scheer, Carolyn
 Scheer, Tracy
 El Reno, Southern Heights
 Hoffman, Melvin
 Geary, First
 Ramsey, Byron L.
 Greenfield, First
 White, Jerald R.
 Kingfisher, First
 Cook, Duane
 Robertson, Barbara
 Robertson, David H.
 Okeene, First
 Cowin, Robin H.

Watonga, First
 Edwards, J. Martin
 Reisdorph, Charles B.

CHEROKEE ASSOCIATION

Jay, Brush Creek
 Davis, Joshua
 Davis, Mary
 Webbers Falls, Oak Grove
 Stogsdill, J. R.
 Stogsdill, Mrs. J. R.

CHI-KA-SHA ASSOCIATION

Ardmore, Chi-ka-sha
 Shoemaker, Winston Coleman

CIMARRON ASSOCIATION

Blackburn, First
 Ray, Christi L.
 Ray, Jim E.
 Bristow, First
 Estep, Mark Anthony
 Cleveland, First
 Austin, Diana
 Austin, Kenneth D.
 Boston, George C.
 Owens, Jack
 Cleveland, Westport
 Hembree, Jeff W.
 McClure, Richard N.
 Toney, William T.
 Toney, Mrs. William
 Vinyard, Daniel F.
 Vinyard, Mrs. Daniel
 Cushing, First
 Childers, Steve
 Griffin, Harry D.
 Jefferson, Rose C.
 Marker, Madge
 Moffeit, Avenell
 Reynolds, James E.
 Roberts, Ina
 Smith, Lora
 Underwood, Helen
 Cushing, Only Way
 Franklin, Bernice
 Grant, Alice
 Matthews, Jack
 Matthews, Jean
 Cushing, Park Place
 Moffeit, Ray M.
 Depew, First
 Barnes, J. D.
 Hall, John E.
 Kellyville, Sunrise
 Bank, Violet L.
 Pendergrass, Patsy F.
 Piper, Gayle
 Williams, Mary Eileen
 Milfay, First
 McKee, Floyd A.
 Mounds, First
 Colvert, V. T.
 Olive, First
 Wallace, Larry
 Pawnee, First
 Compton, Charles
 Owens, Thomas R.
 Perkins, First
 Bates, Edna
 Brown, David
 Cavanaugh, Gale

Edwards, Sandy
 Jones, Maurine
 Morris, Penny
 Smith, Elbert
 Smith, Kay
 Sapulpa, First
 Hedin, Alvin W.
 Hedin, Dorothy C.
 Knowles, Joe C.
 Pierce, William M.
 Raburn, Randall K.
 Sapulpa, Ridgeway
 King, Arvol J.
 Williams, Kenneth R.
 Sapulpa, Westside
 Lewis, Edmond P.
 Lewis, Freda N.
 Stillwater, Countryside
 Bond, James
 Ketch, Vicki
 Stillwater, First
 Fenton, Gary D.
 McCoy, Lucinda
 Scarborough, Maxine
 Waugh, Norma
 Stillwater, University Heights
 Bynum, Joe
 Cannon, Robert L.
 Knight, B. Mike
 Yale, Council Valley
 Mott, Terry L.

COMANCHE-COTTON ASSOCIATION

Elgin, First
 Bellows, Alona
 Bellows, Andy
 Spencer, Alan L.
 Spencer, Kim L.
 Fletcher, First
 Ambrose, Jeannette
 Ambrose, John
 McElroy, Chuck
 Russell, C. Keith
 Russell, Judy
 Geronimo, First
 Coast, Billie S.
 Coast, Eddie K.
 Lawton, Cache Road
 Moot, Mike A.
 Payne, Larry A.
 Lawton, Calvary
 Hollingsworth, Charles
 Lehew, Jimmy
 Lawton, Central
 Folsom, Jerry L.
 Fannin, Ron L.
 Lawton, First
 Horton, Charles G.
 Horton, Delores W.
 Massey, Ralph D.
 Hughes, Harry W.
 Loring, Ben E.
 McGlothlin, Rodney W.
 Meadors, Joyce
 Needham, Mary Ida
 Smith, Alyce
 Woodward, Norma P.
 Lawton, First East
 Pace, Sam
 Passmore, Doug
 Lawton, First South
 Campbell, Carlton E.

Campbell, Frances M.
 Lawton, Letitia
 Boatwright, Dale R.
 Boatwright, Ruby L.
 Singleterry, Diane L.
 Singleterry, Steve A.
 Lawton, Olivet
 Spears, Bill
 Lawton, Paradise Valley
 Watson, James M.
 Watson, Ruth
 Lawton, Pollard Avenue
 Via, James
 Via, Mary
 Lawton, Trinity
 Diehl, Stephen W.
 Ellenbrook, Carolyn K.
 Holloway, Marvin K.
 Lawton, Westwood
 Lindsey, Herschel R.
 Sterling, First
 McHam, Allen E.
 Walters, First
 Baker, Connie E.
 Baker, Stanley W.
 Weatherford, First
 Camp, Barry L.

CONCORD-KIOWA ASSOCIATION

Burns Flat, First
 Hall, Loyd E.
 Godby, John E.
 Clinton, Custer Avenue
 Hunter, Jack
 Hunter, Mildred
 Smith, Bill N.
 Clinton, First
 Prickett, B. P.
 Prickett, Virginia
 Ivey, Charles L.
 Webb, Alton
 Cordell, First
 McNatt, Lin
 McNatt, Tommie
 Shawn, Mike
 Watson, Reece N.
 Watson, Dana
 Custer City, First
 Baird, Gary P.
 Wright, Allen Justin
 Killer, LeRoy
 Gotebo, First
 Glasscock, Leota
 Holman, Louise
 Leiphardt, Edna
 Hobart, First
 Hailey, Michael T.
 Hailey, Sandy L.
 Sentinel, First
 Duck, Jone
 Duck, Russell
 Freeman, Kathy
 Freeman, Russell
 Taloga, First
 Neal, Fern L.
 Neal, J. C.
 Thomas, First
 LaMarr, Rocky
 Wisel, Wilford L.
 Weatherford, Emmanuel
 Price, W. Elmer
 Price, Lois

Weatherford, First
 Moore, Darryl
 Moore, Cecilia R.
 Morrison, James

CRAIG-MAYES ASSOCIATION

Adair, First
 Baird, Letta Mae
 Baird, Martin E.
 Big Cabin, First
 Richardson, Ruth M.
 Root, Melvie K.
 Bluejacket, First
 McCord, Marty J.
 Chouteau, Faith
 Wood, William B.
 Chouteau, First
 Scott, Earl D.
 Scott, Minnie
 Ketchum, First
 Usry, Herb M.
 Langley, First
 Zachary, James L.
 Pryor, First
 Baker, Lori
 Barbour, Stephanie
 Edwards, Judith
 Jackson, Forrest L.
 Jones, Stacy
 Salina, First
 Collins, Kenneth "YoYo"
 Collins, Sandra C.
 Dunham, Anna B.
 Dunham, Marion B.
 Vinita, First
 Cook, Russell R.
 Vinita, Trinity
 Busch, Jr., William C.
 Miller, Paul
 Welch, First
 Heiney, Ralph Marks

EAST CENTRAL ASSOCIATION

Park Hill, Carter
 Stone, Michael K.
 Sallisaw, Eastside
 Collins, Jan R.
 Collins, Preston P.
 Sallisaw, First
 Miller, Eldridge L.
 Miller, Jene S.
 Tahlequah, First
 Brill, John W.
 Fuller, Mary E.
 Fuller, William L.
 Rice, Ronnie L.
 Tahlequah, Southside
 Sheffield, Helen
 Sheffield, Paul
 Watson, Marty G.
 Watson, Sharon

ENON ASSOCIATION

Ardmore, First
 Cotton, Ruth
 Cotton, Tom
 Henley, Linda M.
 Hopper, Richard T.
 Hopper, Mrs. Richard T.
 Taff, Emily
 Ardmore, Niblack
 Harper, Gale W.

Harper, Karyl I.
 Ardmore, Southeast
 Anderson, Roger Kelly
 Healdton, First
 Oppen, Darrell
 Simon, Barbara A.
 Simon, Douglas F.
 Leon, First
 Brintle, Bertie N.
 Brintle, Raymond W.
 Lone Grove, Cheek
 DeWitt, Jack L.
 Lone Grove, First
 Sanner, Becky
 Sanner, Paul D.
 Marietta, Eastside
 Hill, James E.
 Hill, Sandra K.
 Overbrook, Eastman
 Lansdale, Larry J.
 Lansdale, Reta J.
 Ringling, First
 Castle, Mary Jo
 Martin, Doris
 Nixon, Billie Sue
 Nixon, William
 Pogue, Ruth
 Wilson, Rexroat
 Wigington, James E.
 Wilson, Rubottom
 Tolbert, Lisa D.
 Tolbert, Terry L.

FRISCO ASSOCIATION

Antlers, First
 Hotubbee, Ben J.
 Hotubbee, Marvelleen
 Broken Bow, First
 Matthiesen, Larry L.
 Ft. Towson, Faithway
 Hancock, Jane
 Hancock, John E.
 Ft. Towson, First
 Servati, Nancy E.
 Servati, Richard I.
 Hugo, First
 Dark, Phillip R.
 DeMarra, Dawn
 DeMarra, Dean
 Garner, Patricia A.
 Garner, Sam L.
 Lamle, Carla
 Lamle, Kris
 Upchurch, Forrest
 Upchurch, Lois
 Idabel, First
 Ford, Michael
 Stearns, Scott A.
 Idabel, Immanuel
 Sutterfield, O. C.
 Sutterfield, Mrs. O. C.
 Idabel, Trinity
 McClure, R. Doug
 Sobol, First
 Fincher, Larry W.
 Fincher, Sunny K.

GRADY ASSOCIATION

Blanchard, Ridgecrest
 Childers, C. Wayne
 Chickasha, College Heights
 Hopper, Mike

Humphreys, Betty J.
 Humphreys, Delmer
 Spradlin, C. A. (Pete)
 Spradlin, Karlene R.
 Chickasha, First
 Cook, Marjorie
 Dunn, Don R.
 Horn, Marie
 Kern, Willard
 Kilgore, Elmer
 Kilgore, Nina Faye
 Moring, Bea
 Chickasha, Michigan Avenue
 Steverson, Larry, Joe
 Steverson, Susan
 Chickasha, Trinity
 Robertson, Randy P.
 Minco, First
 Davis, Warren O.
 Pinkston, Velma
 Roberts, Debbie K.
 Roberts, Leslie R.
 Wilson, Vivian
 Ninnekah, First
 Caldwell, Gary D.
 Pocasset, First
 Hensley, Jim D.
 Hensley, Sue R.
 Tuttle, First
 Baird, Ted L.

JOHNSTON-MARSHALL ASSOCIATION

Kingston, Hilltop
 Carman, Glenn H.
 Kincheloe, Hugh V.
 Kingston, Lakeview
 Fowler, Paula J.
 Fowler, Tom R.
 Kingston, Texoma Southern
 Austin, Elmer
 Collier, Jerri
 Collier, Joe Hubb
 Gooding, Cheryl
 Gooding, Norman
 Madill, First
 Clark, Don
 Clark, Merlene
 Madill, Grace
 Hargrave, Charlie W.
 Madill, Oakview
 Crews, Ron M.
 Shaw, Mark G.
 Tishomingo, Bullard Chapel
 Tackett, Jerry D.
 Tishomingo, First
 Greenfield, Mona E.
 Greenfield, Tom A.
 Martin, Martha L.
 Westfall, Floyd D.

KAY ASSOCIATION

Blackwell, First
 Conner, Euna
 Deichman, Cleone
 Hinson, Tommy
 Wood, Jim
 Newkirk, First
 Kelly, Gerald S.
 Kelly, Iva E.
 Ponca City, First
 Christensen, Boyd
 Christensen, Martha

Earle, Stephen E.
 Heslip, Larry
 Perry, Mildred
 Ponca City, Liberty
 Eddy, A. P.
 Hunt, Robert I.
 Ponca City, Longwood
 Fite, James C.
 Ponca City, Osage Heights
 Ensminger, Larry W.
 Shidler, First
 Capps, Joe
 Capps, Mary
 Tonkawa, First
 Perry, Eugene A.

LEFLORE ASSOCIATION

Cameron, First
 Glasgow, Edith C.
 Glasgow, J. C.
 Cowlington, First
 Moren, John
 Heavener, First
 Riggs, John D.
 Hodgen, First
 Rogers, Ron L.
 Well, Jerry L.
 Howe, First
 Sawyer, Jack H.
 Sawyer, Loretta S.
 Pocola, Trinity
 Edge, Roy G.
 Poteau, First
 Brooks, Maude Janelle
 Brooks, Richard P.
 Wallace, Steve O.
 Spiro, First
 Andrews, Jackie D.
 Talihina, First
 Burrows, Claudledean
 Burrows, J. W.
 Robertson, Alice M.
 Robertson, Wade H.
 Wister, Bethel
 Steelman, Clyde

MULLINS ASSOCIATION

Comanche, Corum
 Moore, Cynthia B.
 Moore, David E.
 Comanche, First
 Block, Rebecca L.
 Block, Michael D.
 Duncan, First
 Allen, Brad L.
 Campbell, Lois
 Cole, C. Don
 Herndon, Luther Joe
 Hunt, Buddy
 Duncan, Highland Park
 Randolph, Dwayne R.
 Duncan, Immanuel
 Pruitt, Dan T.
 Pruitt, Mrs. Dan
 Duncan, Parkview
 Greenwood, Jack M.
 Greenwood, Pamela J.
 Duncan, Western Heights
 Flanigan, L. B.
 Hastings, First
 Berry, Mildred
 Box, Melody J.
 Box, Phil N.

Central, Marlow
 Knox, Marvin
 Marlow, First
 Hinson, Robert J.
 Hinson, Sue
 McCoy, Troy L.
 Smith, Inez
 Smith, John L.
 Marlow, Lakeside
 Green, Jimmy L.
 Roberts, Harland L.
 Roberts, Virginia
 Meridian, First
 Langley, Sheri R.
 Langley, William M.
 Terral, First
 Lewis, Mary Ellen
 Lewis, Robert C.
 Peterson, Ida Mae
 Taylor, B. F.
 Taylor, Lillian H.
 Waurika, First
 Billings, Tommy

MUSKOGEE ASSOCIATION

Coweta, First
 Amstutz, Jerry L.
 Ft. Gibson, First
 Hearn, W. T.
 Jackson, David H.
 Haskell, First
 Glover, John W.
 Glover, Marva J.
 Haskell, Stone Bluff
 Bradley, Jeff J.
 Muskogee, Calvary
 Penland, Arizona G.
 Penland, James E.
 Muskogee, Central
 Fitzpatrick, M. E.
 Fitzpatrick, Virginia
 Sorrels, Mrs. Hazel
 Sorrels, Marvin
 Muskogee, First
 Forrest, Inez
 Helmich, Robert C.
 Skaggs, Ronald E.
 Wilkinson, E. Rex
 Wilkinson, Mrs. Rex
 Woods, B. W.
 Woods, Mrs. B. W.
 Muskogee, Grandview
 Clarkson, Cherie
 Clarkson, Kevin
 Muskogee, Hyde Park
 Choate, Alma
 King, Hugh
 King, Mary
 Muskogee, Immanuel
 Evans, Frank
 Muskogee, Mt. View
 Hoffman, Jimmy N.
 Hoffman, Linda J.
 Muskogee, New Hope
 Kennedy, Mike L.
 Muskogee, Shiloh
 Lashley, Larry R.
 Miller, Jim
 Okay, First
 Hall, Harold A.
 Knox, William R.
 Oktaha, Trinity

Morgan, John E.
 Webbers Falls, First
 Pack, Phillip C.
 Pack, Vicki L.

NORTH CANADIAN ASSOCIATION

Dewar, First
 Bissell, Billy R.
 Henryetta, First
 Collins, Gary M.
 Keim, C. F.
 Walker, Tim E.
 Henryetta, Immanuel
 Havener, Jane E.
 Havener, Louis P.
 Romines, E. Kenneth
 Romines, Lois
 Henryetta, Salem
 Woody, Henry W.
 Woody, Mary Jane
 Morris, First
 Kelley, Dave
 Okemah, Calvary
 Brown, Roy
 Okemah, First
 Broyles, Garry
 Broyles, Sylvia
 Clark, Lou
 Clark, Preston
 DeShields, Vada
 Edwards, Rick M.
 Hair, Charles
 Hair, Velta
 Landers, Elva
 Lesley, James B.
 Okemah, Sky-View
 Clay, Carl H.
 Clay, Nelda J.
 Okmulgee, First
 Fannin, Alton L.
 Long, John R.
 Rowe, Keith B.
 Wheatley, Ray
 Paden, First
 Campbell, Lloyd
 Weleetka, First
 Catcher, Debra
 Catcher, Larry
 Reddick, Muriel

NORTHEASTERN ASSOCIATION

Afton, Cleora
 Baker, Cheryl Lynn
 Landrum, Bonnie E.
 Landrum, E. Leon
 Lawson, Diane
 Commerce, First
 May, Betty L.
 May, Mark E.
 Wynn, Sue
 Wynn, Ted V.
 Fairland, First
 Nikkel, Lynn D.
 Nikkel, Peggy E.
 Grove, Delaware
 Pulver, Gayle F.
 Pulver, Harold
 Kansas, First
 Crowley, John W.
 Leach, First
 Humphrey, C. Utah

Miami, First
 Lowry, Forrest
 Wells, Carrie R.
 Wells, Melvin A.
 Miami, Northwest
 Dyer, Barbara
 Dyer, Gerald E.
 Lazenby, Tom W.
 Palis, Michael E.
 Picher, First
 Sebastian, Glenda N.
 Sebastian, Robert "Don"
 Quapaw, First
 Amphlett, Dorothy E.
 Amphlett, Lenora E.
 Large, Marion

NORTHWESTERN ASSOCIATION

Buffalo, First
 Evans, Jim
 Evans, Vickie
 Felkel, George
 Felkel, Selma
 Hooper, Debbie
 Hooper, Dennis R.
 Fort Supply, First
 Dye, Elizabeth A.
 Dye, Robert E.
 Gage, First
 Kirkendall, James
 Laverne, First
 Combs, Larry A.
 Mooreland, First
 Hunter, Cal
 Sharon, First
 Boutwell, Howard
 Woodward, First
 Smith, Sandra J.
 Smith, Gary A.
 Woodward, Crown Heights
 Annear, William
 Woodward, Lincoln Avenue
 Tapp, Preston E.
 Williams, Carol J.
 Williams, Gary L.

PANHANDLE ASSOCIATION

Boise City, First
 Mathis, Pat
 Mathis, R. B.
 Goodwell, First
 Peterson, Betty J.
 Peterson, Joseph A.
 Guymon, Calvary
 Flynt, Gary W.
 Stewart, James V.
 Guymon, First
 Blankenship, Rex G.
 Chambers, Don L.
 Chambers, Mary Ann
 Hooker, First
 Samples, Chuck E.
 Samples, Helen
 Tyrone, First
 Wadley, Annette A.
 Wadley, Mearl D.

PERRY ASSOCIATION

Billings, First
 Defehr, Ellen L.
 Defehr, Joel A.

Matteson, Carol
 Drummond, First
 Liggett, William F.
 Enid, Emmanuel
 Heath, Dan A.
 Heath, Donna F.
 Enid, First
 Coldiron, Chloe
 Coldiron, Ted
 Fellemente, Kleina J.
 Fellemente, Ronald L.
 Krausse, Roberta
 Teeter, Gladys
 Treat, Dennis
 Wedel, Marvin
 Wedel, Sophia
 Enid, Madison Avenue
 Swift, Lorraine T.
 Swift, Virgil M.
 Enid, Trinity
 Ferguson, Marla M.
 Ferguson, Roger
 Medford, First
 Holt, Jerry L.
 Morrison, First
 Chronister, Kelly E.
 Perry, First
 Cockrum, Dorothy
 Markham, Gay
 Markham, Rick
 Pond Creek, First
 Womack, Charles R.
 Womack, Donna M.
 Ringwood, First
 Lowden, Shirley

PITTSBURG ASSOCIATION

Crowder, First Southern
 Land, Dorothy E.
 Land, Joe R.
 Eufaula, First
 Combes, Lester A.
 Combes, Velma L.
 Eufaula, North Fork
 Patterson, Steven L.
 Hartshorne, First
 Letbetter, Charles
 Thayer, Rick W.
 Indianola, Choate Prairie
 Ellis, Lloyd E.
 Kiowa, First
 Russell, Donny G.
 Russell, Wanda J.
 McAlester, Arpelar
 Hart, W. V.
 McAlester, First
 Hamilton, Vinita
 Woods, Mark W.
 McAlester, High Hill
 Wyatt, Larry
 McAlester, Second
 Johnson, John C.
 McAlester, Trinity
 Watson, Evelyn D.
 Watson, Lawrence A.
 Pittsburg, First
 Riddle, Jerry D.
 Savanna, First
 Hildebrant, Robert J.
 Wardville, Harper Valley
 Wood, Glen O.

**POTTAWATOMIE-LINCOLN
ASSOCIATION**

Chandler, First
 Graver, Wesley
 Graver, Mrs. Wesley
 Hudson, Paul
 Hudson, Mrs. Paul
 Davenport, First
 Florer, Mae
 Jones, Ira
 Lynch, Violet
 Waller, Artie C.
 Earlsboro, Fairview
 Bergeron, John
 Granberry, Victor G.
 Macomb, Romulus
 Rice, Mary Alice
 Rice, W. Leroy
 Maud, First
 Brunston, Genevieve
 Copleland, Alpha Lee
 Pemberton, Norma F.
 McLoud, Cooper Memorial
 Kaskaske, Emma
 Kaskaske, Tommy
 Patterson, Helen
 Patterson, Lester
 Prague, Pleasant Home
 Utsler, Chuck
 Shawnee, Aydelotte
 Fowler, Colleen
 Fowler, Robert
 Gay, Richard M.
 Shawnee, Blackburn Chapel
 Barton, Robert W.
 Carpenter, Doyle R.
 Hill, Pearl
 Sparks, Larry D.
 Sparks, Mary E.
 Shawnee, First
 Agee, Bob R.
 Brown, Shari
 Brown, Joseph A.
 Goforth, Sharon
 Maxwell, James Paul
 Rader, Dick
 Roark, Mack
 Yarbrough, Slayden A.
 Shawnee, Hilltop
 Chambers, Joseph O.
 Shawnee, Immanuel
 Bettis, Nat C.
 Boehning, Steven M.
 Boehning, Susan K.
 McDow, Cleo
 McDow, George
 Wall, Henry
 Ward, Tony H.
 Shawnee, Rock Creek
 Cherry, Bert I.
 Cherry, Louise
 Shawnee, Trinity
 Cerne, Victor
 Stephenson, Maxine
 Stephenson, Tom
 Shawnee, University
 Hill, Chuck
 Klingaman, Jean
 Long, Arnold
 Malone, Drexel
 Malone, William E.
 McWilliams, Warren

Parrish, John W.
 Pence, Glen E.
 Shawnee, Wallace Avenue
 Flowers, Mildred
 Powell, Hallie
 Roe, Bobby R.
 Stroud, Deer Creek
 Foresee, Juanita C.
 Foresee, Wilford
 Heinzig, James E.
 Heinzig, Rae E.
 Humphries, Pam J.
 Humphries, Richard A.
 Tecumseh, First
 Aikman, Irene
 Crow, Wm. F.
 Edmister, James
 Fry, Doyle
 James, Opal
 Roark, Frances
 Seals, Inez
 Terry, Etta
 Terry, R. Dan
 Tryon, First
 Townley, Curtis A.
 Wellston, Trinity Southern
 Buckley, Lane
 Hall, Lynn
 Hall, Thelma

ROGERS ASSOCIATION

Chelsea, First
 Hoipkemier, Jim
 Richardson, Gary J.
 Claremore, Eastern Hills
 Puckett, James M.
 Claremore, Faith
 Keely, Carolyn K.
 Keely, Wayne C.
 Claremore, First
 Ball, Lemuel
 Ball, Margie
 Henry, Kay E.
 Hill, H. Lynn
 Claremore, Memorial Heights
 Biggs, D. Jean
 Biggs, Harold A.
 Nantz, Johnny L.
 Nowata, First
 Busch, Bill
 Busch, Sharon
 Frie, Diane E.
 Frie, Rick L.
 Oologah, First
 Foster, Grace P.
 Foster, Weldon G.

SALT FORK ASSOCIATION

Alva, First
 Mote, Darrel W.
 Prewett, Cheryl H.
 Prewett, Golda M.
 Carmen, First
 Beard, Jennie L.
 Beard, Philip H.
 Nugent, William L.
 Cherokee, First
 Cooksey, Tom J.
 Geis, Alyce E.
 Geis, Raymond
 Newton, Carl Wade
 Newton, Jacqueline Vondean

Fairview, First
 Buster, Terry M.
 Ward, Jim D.
 Williams, Leroy
 Williams, Virginia
 Helena, First
 Schenk, Diane R.
 Schenk, Thomas A.
 Welch, Melvin
 Welch, Velma
 Nash, Bethel Hawley
 Lillie, Gary W.
 Waynoka, First
 Shaw, David
 Shaw, Mary R.

SANS BOIS ASSOCIATION

Kinta, First
 Gwin, Lee J.
 Red Oak, First
 Taylor, Donald
 Taylor, Oleta M.
 Red Oak, North Rock Creek
 Marley, Dorothy L.
 Marley, Eugene
 Quinton, First
 Letbetter, Jr., Victor
 Letbetter, Wynema O.
 Quinton, West Liberty
 Chappelle, Geraldine
 Chappelle, Thomas L.
 Stigler, First
 Booth, Clyde L.
 Booth, Deborah J.
 Taylor, Gary M.
 Whitefield, First
 Francis, Willard

SOUTH CANADIAN ASSOCIATION

Holdenville, First
 Burleson, W. Wade
 Holdenville, First Indian
 Deer, Mike A.
 Seminole, First
 Hammons, Robert N.
 Henderson, Ron
 Jones, Bill
 Jones, Lavada
 Jones, Lin
 Raney, Don
 Raney, Jewell
 Roberson, James R.
 Roberson, Pauline
 Seminole, Trinity
 Ely, James Mark
 Konawa, Vamoosa
 Nipper, Howard R.
 Nipper, Lorene M.
 Wewoka, First
 Anderson, Dan R.
 Wetumka, First
 Lynn, Robert Reed

SOUTHWEST ASSOCIATION

Altus, Emmanuel
 Davis, Bill R.
 Lay, Arnold F.
 Altus, First
 Hendricks, Louis
 Hendricks, Velma
 Lobaugh, J. V.
 Lobaugh, Laquita

Sadler, E. L.
 Sadler, Laura
 Smith, Rod
 Wiginton, Keith
 Altus, Southside
 Sevedge, Don
 Altus, Trinity
 Tinsley, Vernon E.
 Blair, First
 McDaniel, Roy G.
 McDaniel, Shirlen A.
 Eldorado, First
 Coleman, Kenneth B.
 Gould, First
 Lyles, Glenna G.
 Lyles, Ken R.
 Granite, First
 Godfrey, Archie A.
 Godfrey, Opal M.
 Steverson, Arol H.
 Steverson, Martha J.
 Granite, Lake Creek
 Tucker, C. R.
 Tucker, Minnie R.
 Hollis, First
 Richardson, Ida
 Mangum, First
 Allen, Bob
 Allen, Bobbielou
 Carpenter, Ronald
 Moffeit, Margaret
 Sikes, Arthur Ray
 Sikes, Sharon
 Willow, First
 Moody, Geneva R.
 Moody, Melvin E.

TILLMAN ASSOCIATION

Frederick, Bethel
 Biggs, George A.
 Biggs, Maola N.
 Turner, Grace M.
 Turner, Mack S.
 Frederick, Tesca
 Erwin, Cynthia
 Ervin, Melvin C.
 Freeman, David N.
 Frederick, Trinity
 McNeil, Cora F.
 McNeil, Samuel C.
 Grandfield, First
 Owens, E. Timothy
 Manitou, First
 Cecil, Shaun A.
 Mountain Park, First
 Hayslip, Emmett E.

TULSA ASSOCIATION

Bixby, First
 Carpenter, Odell
 Carpenter, Roena
 Bixby, Riverview
 Woodson, L. M.
 Woodson, Resh
 Broken Arrow, Arrow Heights
 Dyer, Bobby L.
 Broken Arrow, Faith
 Palmer, T. Monroe
 Broken Arrow, First
 Buckner, Robert G.
 Claremore, Verdigris
 Sandusky, Charles E.

Jenks, Beaver Street
 Cole, Garnet M.
 Creekmore, Dolores
 Wiley, Vance
 Jenks, First
 Sanderson, James L.
 Tompkins, Randall H.
 Leonard, First
 Whitaker, Paul R.
 Whitaker, Sharon L.
 Mounds, Liberty Chapel
 Millis, Keith E.
 Owasso, Bethel
 Elwell, Jerry
 Elwell, Tavia
 O'Kelley, Andrew J.
 O'Kelley, Rosalie
 Owasso, Central
 Atwood, Robert E.
 Baggett, Steve
 Eck, Velma E.
 Gwahtney, Rachel M.
 Putnam, Elizabeth A.
 Owasso, First
 Blackwood, Dale
 LaBouff, Mark A.
 Reed, Les
 Reed, Mae Belle
 Stell, John
 Sand Springs, Broadway
 McEntire, Rick E.
 Wilkins, Michael W.
 Sand Springs, Fisher
 Allmon, Boliver E.
 Fisner, Douglas L.
 Lancaster, David W.
 Lancaster, John H.
 Lewis, Harold G.
 Sperry, First
 Queen, Don R.
 Queen, Mildred E.
 Tulsa, Belview
 Branch, Thomas F.
 Tulsa, Berryhill
 Mason, Bruce L.
 Tulsa, Calvary
 Bowen, Lex
 Palmer, Bob
 Tulsa, Eastern Heights
 Williams, Fred L.
 Tulsa, Eastwood
 Blankenship, Joe D.
 Tulsa, First
 Hultgren, Wanda
 Hultgren, Warren C.
 Post, Bob
 Post, Helen
 Robison, Jarene
 Robison, John Truman
 Waters, Richard D.
 Tulsa, First Liberty
 Thompson, Cynthia S.
 Thompson, Larry L.
 Tulsa, Golden Hills
 Faught, Janice
 Faught, Johnnie
 Gourley, Raymond
 Tulsa, Harvard Avenue
 Green, Billy L.
 Green, Mrs. Billy L.
 Tulsa, Immanuel
 Curtsinger, Johnnie L.

Curtsinger, Kathy A.
 Tulsa, Memorial
 Hopkins, Robert
 Hopkins, Thelma
 Wheeler, John W.
 Tulsa, Mingo
 Martin, Ray E.
 Tulsa, Nogales Avenue
 Mitchell, Albert W.
 Mitchell, Grace
 Riser, Dorothy Jo
 Riser, Herman
 Stilley, Gordon R.
 Stilley, Jo
 Walmer, Cecil C.
 Walmer, Verna
 Wilson, Bonnie
 Wilson, Floyd H.
 Tulsa, Parkview
 Willets, T. David
 Tulsa, Plainview
 Hall, David C.
 Hall, Mrs. David C.
 Tulsa, Red Fork
 Bennett, Mrs. Faye
 Bennett, Jerry
 Shaw, Thomas A.
 Tulsa, Riverside
 Gilbert, Charles
 Gilbert, Ruth
 Tulsa, Sequoyah Hills
 Blossch, David
 Lincks, John
 Tulsa, Sheridan Road
 Neal, Bert A.
 Neal, Nona M.
 Tulsa, Skelly Drive
 Claunch, Michael A.
 Tulsa, South Tulsa
 Wileman, Larry A.
 Tulsa, Southwood
 Olds, Joe D.
 Tulsa, Springdale
 Parker, Billy J.
 Spears, Louis E.
 Tulsa, Trinity
 Berry, Basil C.
 Berry, Berneice
 Howard, Joe W.
 Howard, Peggie A.
 Tulsa, View Acres
 Bryan, J. Harold
 Tulsa, White City
 Shaw, Minnie K.

UNION ASSOCIATION

Blanchard, Cole
 Ketner, James Michael
 Dibble, Midway
 Lindsey, Barbie J.
 Lindsey, David B.
 Lexington, First
 Lind, Norma J.
 Lind, Roy L.
 Moore, First
 Box, Paul
 Knowles, Joe P.
 Riley, C. Duane
 Riley, Mattie L.
 Moore, Regency Park
 McCoy, Evelyn
 Tidmore, Vicki

Moore, Sharon
 Hill, Helen C.
 Larimore, Marie
 Williams, Dorothy M.
 Newcastle, First
 Gentry, Bill
 Noble, First
 Allen, John E.
 Kastner, Deyrl G.
 Trent, Chris A.
 Noble, Maguire
 Basham, Dan
 Noble, Twelve Corners
 Kite, Billy O.
 Norman, Alameda
 Berkley, Lorna S.
 Berkley, Paul S.
 Norman, Berry Road
 Lang, Wendell
 Wilkerson, James
 Wilkerson, Nellie
 Norman, Bethel
 Byrd, William A.
 Penny, Janice
 Penny, Lawrence
 Wiginton, G. Lamoyne
 Wiginton, Travis
 Norman, Blue Lakes
 Christian, Ray A.
 Christian, Wanda M.
 Oldham, Janis
 Smith, Billie F.
 Stinnett, Gene
 Norman, Brookhaven
 Rhodes, Joe F.
 Norman, First
 Brown, Lavonn D.
 Duncan, Joe
 Ernest, Christine
 Ernest, Jewell
 Hopper, David
 James, Mary
 Maddox, Gaiser
 Reed, Don
 Sherrer, Joe
 Norman, First Hispanic
 Rengifo, Antonio
 Norman, Immanuel
 Stephens, Richard
 Norman, Trinity
 Elliff, Bill R.
 Oklahoma City, Briarwood
 Duckett, Tom R.
 Permenter, David P.
 Oklahoma City, Southpark
 Amburn, Darlene
 Amburn, Russell
 Bailey, Vernon
 Price, Juanita
 Wilson, Leon
 Wise, Carol
 Rosedale, First
 Newville, Russell
 Purcell, Union Hill
 Sappenfield, Dina
 Sappenfield, Jack L.
 Tuttle, Snow Hill
 Dye, Darlene
 Dye, Emery L.
 McCall, Goldie
 McCall, Marion
 Reese, Bill

WASHINGTON-OSAGE ASSOCIATION

Bartlesville, Eastern Heights
 Leascher, Jim
 Bartlesville, First
 Coen, William C.
 Coleman, Elsie N.
 Coleman, Harold J.
 Cook, Rachel L.
 Cook, William H.
 Cox, Tom
 McCraw, R. Wayne
 Skinner, Charles S.
 Skinner, Gladys
 Wilson, Jere A.
 Bartlesville, Highland Park
 Saucier, Ed A.
 Bartlesville, New Harmony
 Eubanks, Elizabeth A.
 Eubanks, Gary M.
 Bartlesville, Oak Park
 Kester, Rick D.
 Bartlesville, Southern
 George, Wally
 Porter, Samuel
 Bartlesville, Trinity
 Coyner, Shirley C.
 Lyons, Ann
 Rogers, Phyllis L.
 Rogers, Robert E.
 Bartlesville, Virginia Avenue
 Gray, Barry
 Copan, First
 Eakin, James M.
 Eakin, Milda H.
 Dewey, First
 Flick, David L.
 Hominy, First
 Garland, Joy A.
 Garland, William A.
 Pawhuska, Calvary
 Hair, Eula F.
 Hair, George M.
 Pawhuska, First
 Ogden, Cynthia A.
 Ogden, Jack R.
 Prue, First
 Simmons, Gregg M.
 Ramona, First
 Beck, James P.
 Wynona, First
 Cook, J. E.
 Hough, Robert W.

PART 4

**Reports of
Departments,
Institutions and Agencies**

The Baptist Messenger and Office of Communications

Richard T. McCartney, Editor

Almost 75 years ago a brand new publication called **The Baptist Messenger** was distributed to messengers to the annual meeting of the Southern Baptist Convention. The convention met that year in Oklahoma City. The first issue went to only a handful of paid subscribers and a few hundred of the 1,228 convention messengers. Much has happened among Oklahoma Baptists since May 12, 1912. As the **Messenger** begins its 75th year of publication next May, it is well to consider our present situation.

The **Baptist Messenger** passed another circulation milestone in 1985. Circulation was 120,171 for the issue of August 22, 1985. Last year, the August 23 issue went to 117,199 subscribers.

The **Messenger** is sent by 1,176 churches to their members through the church budget plan. The number of special church pages continues to increase as more churches and associations use the **Baptist Messenger** for their periodic newsletters. The August 22 issue contained 163 special pages for 103 churches and four associations. Last year we reported 86 churches using special editions. The **Messenger** continues to be an economical alternative as churches face increasing costs of producing and mailing separate newsletters.

A monthly special **Care and Share** section was published in behalf of the child care work. A quarterly newsletter for Baptist Retirement Centers, **The Center Resident**, also was featured during 1985. Oklahoma Baptist University used a similar eight-page section to tell its story to Oklahoma Baptists.

Subscription prices continue among the lowest of Baptist state papers across the Southern Baptist Convention. The prices established for 1986 are \$3.50 per year for churches sending the **Messenger** to members through the church budget plan. Individual subscriptions will continue at \$4.00.

The work of the convention's Central Service printing department also is directed through the office of the **Baptist Messenger**. Marchetta Hedrick, who supervised the printing operation for 31 years, retired during the year because of a medical disability. Ken Jones, manager of the **Baptist Messenger** printing plant, now supervises both printing shops.

The **Baptist Messenger** continues to be the main line of communication among Oklahoma Baptists. Every member family should have access to information about our missions activities through the **Messenger**. Better informed Christians are stronger church members and the result is a stronger church and denomination.

Planning and Promotion

Lyle Garlow, Director

The Planning and Promotion Office was established during the 1972 reorganization of the Convention structure. As an extension of the Executive Office, the Planning and Promotion Office relates most directly to those departments and programs of work which have programs and counterparts in the local church. These departments include Brotherhood, Church Music, Cooperative Missions, Evangelism, and Religious Education. Woman's Missionary Union became a department in 1980 and Falls Creek in 1982. These two departments are also a part of the Planning and Promotion area.

Specific relationship to the seven departments is in the area of planning, promotion, calendaring and budget development. Direct supervision is the responsibility of the Executive Director-Treasurer.

The associate executive director, Lyle Garlow, supervises the Planning and Promotion Office, including: (1) liaison with the 41 associations and associational directors of missions, and (2) Cooperative Program promotion. Glenn Brown, associate director of Planning and Promotion, directs (1) stewardship development, (2) Church Administration, and (3) guides the development of materials for coordinated promotion planning. Cade Garrison supervises the video/media work for the Convention as a part of the Planning and Promotion Office.

The reports on basic areas of Planning and Promotion work are:

Cooperative Program Promotion

The 50 percent/50 percent division of the Oklahoma Cooperative Program was achieved January, 1985. Oklahoma was the first state to have Cooperative Program dollars (on a 50 percent/50 percent basis) forwarded and received by the Southern Baptist Convention Executive Committee. The Florida Convention also began a 50 percent/50 percent division in 1985.

The 50 percent/50 percent achievement was a direct result of the challenge and leadership of Joe L. Ingram, Executive Director-Treasurer. He directed the progress in annual increases, beginning with ½ percent per year in 1973. In 1982 and 1983, there was a one percent increase. A two percent increase per year was approved for the 1984 and 1985 budgets.

Receipts for 1984 were \$15,712,619.43. This was an increase of \$918,103.51 above 1983—a 5.84 percent gain. During 1984, each Cooperative Program dollar was divided 48 percent for Southern Baptist Convention Ministries and 52 percent for Oklahoma Ministries.

Church tithes and offerings received and reported by the churches in 1984 were \$171,147,945—a six percent increase over 1983. Churches shared 9.18 percent of these funds through the Cooperative Program.

It is interesting that, in 1984, church tithes and offerings were up six percent over 1983, and Cooperative Program giving was up 5.8 percent. In 1983, tithes and offerings were up 8.78 percent, but Cooperative Program giving was up only 3.69 percent.

To maintain the 50 percent/50 percent division of the Cooperative Program between state and Southern Baptist Convention, churches are urged to increase their annual percentage objectives each year. Planned Growth in Giving suggests 15 annual growth steps beginning in 1985 through 2000 A.D. Each church increasing its giving by only one percent would result in a 10 percent increase in dollars—an amount equal to \$1.5 million.

The 5M PLAN for Church Treasurers (Mail Mission Money Monday Morning) is significant for increased giving. The constant cash flow, along with efficient and effective banking procedures, helps fund the promotion and administrative expense of the Convention with non-Cooperative Program dollars. Thus, every mission gift from your church goes directly, in just a few days, for a mission ministry. This is instant missions.

Coordinated Promotion Planning

1985 concludes the third year of the current Bold Mission Thrust planning cycle, 1982-1985. The Oklahoma 1985-1990 goals have been adopted by the convention previously and will be basic to much of the planning of various departments.

1990-1995 Southern Baptist Convention planning is already under way. Direction 2000, a survey being conducted in many associations, will provide criteria for future planning.

This area of work is conducted by Lyle Garlow.

Associational Services

All 41 Southern Baptist Associations in Oklahoma enjoy and exert their autonomy and self-governing privilege. Each association employs a director of missions. The finest directors of missions in all the Southern Baptist Convention serve in Oklahoma. They are committed, capable, and caring persons. Through their efforts, new missions and churches are begun. New church sites are purchased. Every phase of Baptist life is advanced by these men of God. It is a joy to work with the directors of missions in Oklahoma.

Since the last publication of the Book of Reports, we have had the following changes in associational leadership. New directors of missions: Lee Carshall, Choctaw-Chickasaw (9-84); Tom E. Cox, Washington-Osage (11-1-84); Joshua Davis, Cherokee (8-84); Gerald Dyer, Northeastern (12-1-84); William V. Hart, Pittsburg (1-14-85); Victor Letbetter Jr., Sans Bois (10-1-84); J. V. Lobaugh, Southwest (7-1-85); Kenneth Romines, North Canadian (4-85); and Earl Scott, Craig-Mayes (2-4-85). Joe Ray Land (16 years, Pittsburg) and Loren F. Messenger (22 years, Caddo and Craig-Mayes) retired as directors of missions. John O. Capps (Southwest) resigned to pastor a church in Canada.

During the past year, the following former directors of missions have gone to be with the Lord: Haskell Beck (Salt Fork) and Guy Bellamy (Capital).

Church Administration

Church Administration services seeks to strengthen the ministry of

pastors, staffs, deacons, church officers and committees by providing specialized conferences, consultations, and resource information. Helps are provided in the following areas:

1. Pastoral leadership in the functions of preaching, leading the church, and caring for the members
2. Church staff relations and skills
3. Church growth planning
4. Deacon ministry
5. Church organization, church council and church committees
6. Church business administration

Glenn Brown serves as our convention's Church Administration Consultant.

In 1985, "Shared Ministry" concepts and materials were introduced to approximately 235 pastors, staffs, and laymen. We were able to work with the Baptist Sunday School Board in "pilot" conferences in our state in advance of the 1986 emphasis. Seventeen associations elected "pastoral ministries" leaders to assist in interpreting the new thrust of shared ministry.

Eight hundred and fifty pastors, deacons and wives attended a retreat focusing on deacon ministry and featuring 12 special interest conferences related to the scope of deacon ministry. In addition, participation in the northeastern Oklahoma Deacon Conference (co-sponsored with the First Baptist Church, Vinita) and associational or church conferences increased total participation to more than 1,050.

More than 100 pastors registered for the specialized skills conferences in counseling individuals and families in crisis. In addition, ministers of education were led in a two-day programming retreat.

Stewardship

Glenn Brown, Director of Stewardship Promotion, works closely with Lyle Garlow, who directs Cooperative Program Promotion, to provide services to churches in the areas of stewardship education, budgeting, mission support, accounting and stewardship leadership. Together they produced the "First Fruits First" program for the promotion of individual giving and mission giving. Brown and Garlow headed up two teams comprised of an 18-member state task force to introduce the convention-wide emphasis on "Planned Growth in Giving." Eleven two-day pastors' seminars were conducted, reaching approximately 400 pastors and laymen from 250 churches in preparation for the first round of Planned Growth in Giving Church Events.

Planned Growth in Giving calls for a) each individual/family to increase personal giving to their church each year, from 1985-2000, by some percentage of their income, and b) each church to adopt a plan to increase by some percentage each year, 1985-2000, the amount given through the Cooperative Program and the association. The plan, based on Biblical stewardship, has the spiritual growth of individuals at its heart and world evangelization as its focus.

Additional seminars to prepare pastors and key laymen to lead their

churches in Planned Growth in Giving are scheduled for April and May of 1986.

In addition, free stewardship promotion materials are provided to churches (on request), along with consultations and seminars on budgeting, Christian family money management, how to conduct stewardship campaigns, etc.

Video/Media

Cade Garrison is director of Video/Media. Areas of work include ACTS, BTN, and VTS. Garrison also assists the BGCO staff and local churches in video ministries.

ACTS (American Christian Television System), now in its second year, is reaching into approximately 170,000 Oklahoma homes (via cable) in 15 communities. Thirty-two local Southern Baptist churches are directly involved in managing these local ACTS affiliates. Several are televising worship services and special events over their local ACTS channels. ACTS is owned and operated by the Southern Baptist Radio and Television Commission in Fort Worth.

In February, more than 60 people attended the first Oklahoma ACTS Video Workshop at First Church, Moore. Skill enhancement sessions were offered in 20 areas and exhibitors displayed the latest in audio and video equipment.

BTN (Baptist Telecommunication Network) is owned and operated by the Baptist Sunday School Board. Approximately 200 Oklahoma churches have access to BTN through church and association participation. BTN sends "in house" leadership and training messages. A BTN high point was its telecasting of the Southern Baptist Convention in Dallas. Several hundred Oklahomans viewed the proceedings in seven locations across the state.

VTS (Video Tape Service) currently includes 120 leadership and training tapes for churches. These tapes are available through many associations and the state office.

Report of the Board of Directors Baptist General Convention of Oklahoma

One of the last actions at any annual meeting of the Baptist General Convention is a motion to authorize the Board of Directors of the Baptist General Convention of the State of Oklahoma to transact any unfinished or new business necessary to the work of the convention; and that the president and recording secretary be authorized to sign legal papers of the convention which require signatures.

The Board of Directors met December 4, 1984, May 14 and October 1, 1985 to fulfill these responsibilities.

The Convention's Constitution requires that the Board of Directors make a general report of all its actions to the annual meeting of

the Convention. Here is the report of all transactions of the Board since the 1984 annual meeting.

In order to better carry out their work, the Board has been divided into five areas of work: administrative, business management, child care, retirement centers and chaplaincy, and planning and promotion. Just following the annual meeting, President Wendell Estep, in consultation with the Executive Director Joe. L. Ingram, and Vice-Presidents Brad Allen and Travis Wiginton, assigned committees of the Board to give direction to each of these areas of work. Approval was given to the following assignments:

Administrative

William H. Cook,
Chairman
Rex Blankenship
David Bloch
Lavonn Brown
Dan Day
Bill Elliff
Mrs. Robert Forrest
Joe L. Gary
Earnest Johnson
Bob Jones
Mrs. Virgil Landers
John Riggs
Tom Shaw
Gary Smith
Albert Warnken
Travis Wiginton

Business Management

Brad Allen, Chairman
Steve Boehning
Toney Buck
Morris Cochran
Don Dunn
Mrs. Cal Hunter
Forrest Jackson
Randall Rayburn
Phil Sampson
Mack Turner
Larry Wallace

Child Care

Keith Wiginton, Chairman
Mrs. Paul Burleson
David Flick
Mike Ford
Willard Francis
Mark Hartman
Mrs. Jack Hunter
Pat S. Layne, Jr.
Gerald Lunsford
James Robinson
Joe B. Williams

Retirement Villages and Chaplaincy

Warren C. Hultgren,
Chairman
Odell Carpenter
Joe Hubb Collier
Joshua Davis
J. Martin Edwards
Billy Green
George Hair
Thomas Owens
Sam Pace
Winston Shoemaker
Jerry Walker

Planning and Promotion

James Sanderson, Chairman
Bridge Chuckluck
Richard Edwards
James Evans
David Forester
Tommy Hinson
Richard Hopper
Dave Kelly
Jim Lee
William O'Dell
Mrs. John T. Robison
Tom Schenk
Mrs. Coy Shelby
Miss Jaxie Short
Bob Woods

The Executive Committee

The Convention's Bylaws state that the Executive Committee shall perform only such duties as may be referred to it for action from time to time by the board of directors. This committee is made up of the Convention president, the executive director, recording secretary and the chairmen of the five board committees. The chairmen of the committees this year were William H. Cook, Brad Allen, Keith Wiginton, James Sanderson and Warren C. Hultren. No matters were referred to the committee this year.

Ingram to Remain as Executive Director-Treasurer—The December meeting opened with the following statement by Dr. Joe L. Ingram:

"Most of you attended the November 1984 meeting of the Convention and are therefore familiar with my declaration of intentions relative to my service as your Executive Director-Treasurer.

"In that same session, Dr. Warren Hultgren made a three-part motion: (1) That the 65-year age limitation of retirement be rescinded for

Ingram: (2) that Ingram be asked to continue to serve as Executive Director-Treasurer; and (3) that he bring a report of his decision at the December Board of Directors meeting. I was pleased with the tremendous affirmation of the Convention.

"I have carefully assessed my physical strength and honestly sought God's will in this matter of continuing to serve in my present capacity. In feeling the assurance of His wisdom and His strength, I announce to you today that I shall continue to serve as the Executive Director-Treasurer of this Convention. I walk in the light of a limitless horizon leaning on His everlasting arms, confident of the leadership of the Holy Spirit, and depending on continuing cooperative support of the Baptist people of this State.

"I seek no power or honor. My only desire is to be a servant. I may no longer have the physical strength of a twenty year old, but thank God, I still know how to wash the feet of the saints.

"I look forward to working with you. I treasure your friendship and I seek your prayerful support as we cooperatively lead Oklahoma Baptists to be the people God wants us to be. God bless you."

A motion unanimously carried to concur with Dr. Ingram's decision to remain as Executive Director-Treasurer.

Business Management Committee

The Business Management Committee has the responsibility of the Accounting Office, all insurance, Baptist Building management, and management of all properties other than Falls Creek, Camp Hudgens and Nunny Cha-ha. Brad Allen served as chairman.

December Report—

The December meeting of the committee was for orientation. Accounting procedures, and insurance and property management were discussed. There were no recommendations.

Russell Named Manager of Accounting—An announcement was made that Kerry Russell would assume the title of manager of accounting effective January 1, 1985. He had been serving as staff accountant.

May Report and Recommendations—

1. Distribution of Income from Warwick West—Several years ago the Board of Directors voted for the net income of Warwick West Apartments I and II to be applied to the Executive Office budget to reduce the requirement for Cooperative Program funds.

Years before, land which was just east of the apartments was leased for the construction of a motel. Because of some financial problems of the motel operator, the Convention purchased the buildings and took over the operation of the motel. Subsequently, it was leased to C. A. Henderson, the developer of the apartments. At that time, the Board voted that after the convention's deficit for purchase and operation of the motel was satisfied, the revenue would be available for the benefit of the Oklahoma City Retirement Center so long as that institution needed assistance from the Convention, and as long as the convention desired its support.

The motel was later torn down and the land was leased to Mr.

Henderson for the third addition of Warwick West Apartments. In 1980, the Board sold the land to Mr. Henderson for \$2,000,000. All three phases of Warwick West Apartments are located on this property.

In light of present day circumstances, the Board approved a recommendation that interest income from the sale of the land be made available to the Executive Office to be used as the Board directs from year to year, and that when the principal of \$2,000,000 is paid, that this money be used as endowment for the Executive Office as long as the Board determines that it is needed.

2. 1984 Audit—The committee reviewed the audit of the Convention, and recommended approval to the Board. The Board asked that the audits be printed in the 1984 State Convention Annual and distributed to all churches.

3. 1985 Auditor—Englebach, Roberts and Company, certified public accountants, were approved as auditors for the Baptist General Convention of Oklahoma for 1985.

September Report and Recommendations—

1. Insurance Study Requested—Several indicated problems in securing adequate insurance for church properties at a reasonable rate. The Board voted to ask the Southern Baptist Convention Executive Committee to look into the possibility of the Annuity Board establishing a casualty insurance program which would be made available to the churches.

Child Care Committee

Chairman Keith Wiginton gave direction to the Child Care Committee. The Committee has the assignment to give assistance to operation and/or construction of children's homes in Oklahoma City, Owasso, Madill, Ada, Duncan, Clinton, McAlester, Mooreland and Boys Ranch Town near Edmond, foster homes and additional child care ministries.

December Report and Recommendations—

1. Mother's Day Offering Goal—Approval was given for the 1985 Mother's Day Offering Goal to be \$505,505.05.

2. Activities Building to Be Constructed—The Board gave authority for the construction of an activities building at the Owasso Children's Home as soon as funds are available.

3. Offering Designated—The 1985 Mother's Day Offering from the churches in Northwest Association was designated toward the construction of a group home at Mooreland.

4. Long-Range Study Committee Appointed—An affirmative vote was given to the appointment of a sub-committee of the Child Care Committee to do long-range planning and to set some priorities for ministry. Gerald Lunsford was asked to serve as chairman. Joe Williams and James Robinson will serve with him.

May Report and Recommendation—

1. Child Care to Seek Accreditation—The National Association of Homes for Children has developed a plan of accreditation for child care institutions. The Board asked that the Department of Child Care move

towards the accreditation of the department and each home operated by the Baptist General Convention of Oklahoma.

2. Staff Changes—It was announced that James Browning, superintendent at the Oklahoma City Children's Home would be retiring after 31 years on the staff. Jerry Bradley, superintendent at the children's home in Madill, will become the superintendent in Oklahoma City. Chris Walker, who has served in various responsibilities at Boys Ranch Town for many years, will become superintendent at Madill. Mr. Browning will serve on a retired basis as an assistant to the department director.

Planning and Promotion Committee

The Planning and Promotion Committee gives counsel in stewardship and Cooperative Program promotion, church administration, associational services, disaster relief and also to the church program departments. James Sanderson was chairman.

December Report—

Disaster Relief Sub-Committee Appointed—James Sanderson, Mrs. Coy Shelby and David Forester were asked to serve on the Disaster Relief Sub-Committee.

May Recommendations—

Guidelines for Leasing and/or Renting at Falls Creek—The committee was asked to study the policies of leasing and/or renting facilities at Falls Creek Conference Center to an organization, or a church sponsoring some organization whose intent, purpose, and/or doctrine is not compatible with the basic position of Oklahoma Baptists. Background information was given along with some recommendations, which the Board adopted.

Background:

- A. The Business Management Committee, on August 21, 1973, discussed the use of Falls Creek Assembly Grounds by other denominational groups. The committee gave directions to the Falls Creek business director as follows:

"After considerable discussion, it was the consensus of the committee that it would be best for the Convention facilities to not be leased to groups other than Baptist."

- B. The Business Management Committee, BGCO, brought a recommendation to the Board of Directors, March 16, 1978, concerning changes in the lease agreements relative to property. The Board approved the following recommendation:

"That the terminology in the contract for Falls Creek lease agreements be updated using correct titles such as Falls Creek Baptist Assembly and Conference Center and Executive Director-Treasurer; and that an additional paragraph be added as follows: It is agreed that the purpose of Falls Creek Baptist Assembly and Conference Center coincide with those of the Southern Baptist churches of Oklahoma, the Southern Baptist associations of Oklahoma, the Baptist General Convention of Oklahoma; that, therefore, any lessee at Falls Creek Baptist Assembly and Conference Center be a cooperating Southern

Baptist church of Oklahoma or a cooperating Southern Baptist association of Oklahoma; and that any unexpired lease will revert to lessor when lessee is no longer a cooperating Southern Baptist church or association."

- C. Currently, the facilities are being rented **only** to churches, associations, or some department or agency of the BGCO, except in the case of the "Texas Week," and some Texas churches.
- D. The Baptist Women's and Men's Retreats at Falls Creek are conducted by the Allendale Baptist Church, Austin, Texas. However, they are **sponsored by** a cooperating Oklahoma Southern Baptist Church, and not sponsored by the BGCO.

It appears that the basic guidelines for **renting facilities** at Falls Creek Conference Center should coincide with the basic guideline for **leasing property** established March 16, 1978. That statement reads, "It is agreed that the **purposes** of Falls Creek Baptist Assembly and Conference Center coincide with those of the Southern Baptist Churches of Oklahoma, the Southern Baptist Associations of Oklahoma, and the Baptist General Convention of Oklahoma."

Recommendations:

- A. That the convention-owned facilities at Falls Creek be leased or rented primarily to Southern Baptist churches of Oklahoma, Southern Baptist associations of Oklahoma, and departments or agencies of the Baptist General Convention of Oklahoma, and secondarily, to Southern Baptist churches from neighboring states which cooperate with their state convention and local association.
- B. That facilities at Falls Creek be available first for the use of Baptist General Convention of Oklahoma sponsored meetings.
- C. That Falls Creek facilities rented to any church or association be rented with the understanding that the facilities are to be used by the constituency of the renter and not sub-rented or sub-leased, and that all groups are subject to the general Falls Creek rules and guidelines established by the Baptist General Convention of Oklahoma.
- D. That all conferences, workshops, clinics, etc. conducted at Falls Creek Baptist Conference Center be sponsored by a department or agency of the Baptist General Convention of Oklahoma. (This would not apply to conferences, seminars, etc. conducted by a church for its own constituency.)
- E. That the scheduling of Falls Creek facilities for any activity, workshop or clinic which involves a larger audience than a church or an association be coordinated through the Baptist General Convention of Oklahoma calendar process in order to maintain a minimum of calendar and audience conflicts.
- F. That the existing Texas Falls Creek Week, the Children's Camp co-sponsored by several associations, and the Allendale Women's and Men's Retreats sponsored by a local Oklahoma church, be permitted to continue subject to the above guidelines and at the discretion of the Board of Director of the Baptist General Convention

of Oklahoma. All encampments and retreats named in this paragraph are to be cleared by, approved by and overseen by a designated agency of the Baptist General Convention of Oklahoma.

September Report and Recommendations—

1. **WMU Guidelines Amended**—The Board approved amendments to the guidelines of Oklahoma Woman's Missionary Union. The amended Guidelines are as follows:

Name

The name of this organization shall be Oklahoma Woman's Missionary Union.

Purpose

The purpose shall be to promote the teaching of and participation in Christian missions through the organizations of Woman's Missionary Union in the churches and missions cooperating with the Baptist General Convention of Oklahoma.

Relationships

Section 1. Oklahoma Woman's Missionary Union shall be the organization through which cooperating church and associational Woman's Missionary Unions achieve unity of purpose and collective action.

Section 2. Oklahoma Woman's Missionary Union shall be a department of work of the Baptist General Convention of Oklahoma and shall work with other departments to advance the total work of Oklahoma Baptists.

Section 3. Oklahoma Woman's Missionary Union shall cooperate with the Southern Baptist Convention; and the Woman's Missionary Union, Auxiliary to the Southern Baptist Convention, in the promotion of Christian missions, through a program of teaching, providing and participating for missions achievement.

Section 4. Oklahoma Woman's Missionary Union shall recognize the autonomy of the association and church organizations as provided in the Baptist democratic process of operation.

Section 5. Church organizations shall be recognized as units through which the purpose of Woman's Missionary Union is accomplished, each responsible for its own program, and contributing successively through the association and the state to the total activity of Woman's Missionary Union, Southern Baptist Convention.

Membership

The members of Woman's Missionary Union organizations in the churches and missions cooperating with the Baptist General Convention of Oklahoma shall comprise the membership of Oklahoma Woman's Missionary Union.

Officers

Section 1. The officers shall be a president; vice-presidents (the associational WMU directors); and recording secretary. These officers with the exception of vice-presidents, shall be elected at the annual ses-

sion and shall hold office for one year, or until their successors are elected. The term of elected officers shall not exceed four years and one year shall lapse before officers shall be eligible for election to the previously held office. The term of office shall begin at final adjournment.

Section 2. A vacancy occurring in an office shall not be filled; the administrative committee shall determine the manner in which the duties of the office shall be discharged for the unexpired term.

Department Leadership

Section 1. The employed leadership shall include the director of Oklahoma Woman's Missionary Union and consultants as needed. The employed leadership shall be elected and/or employed in accordance with the Baptist General Convention of Oklahoma's bylaws.

Section 2. The duties of these leaders shall be specified in the Position Description Manual of the Baptist General Convention of Oklahoma.

Nominations and Elections

Section 1. A nominating committee shall be named at the business meeting at each annual session, whose duty it shall be to nominate officers at the next annual session and appoint members of the nominating committee. The nominating committee shall be composed of a chairman from the State WMU Council from an association that is not eligible to have a member that particular year and one member from each of the six areas (Woman's Missionary Union grouping of associations) who are not on the State WMU Council. All members shall be nominated by the previous nominating committee to serve one year. If a vacancy occurs on this committee, the committee appoints another person from the association from which vacancy occurred to serve the unexpired term.

Section 2. The associations within an area shall rotate numerically in having a member on the nomination committee.

Section 3. During the first business meeting of the annual session the recording secretary shall read the nominating committee and shall call the meeting for the election of the co-chairman and a secretary.

Section 4. The nominating committee shall meet at least four months prior to the next annual session for the selection of nominees. The chairman shall notify all members 30 days before the meeting.

Section 5. The chairman shall bring the report of the nominating committee to the Oklahoma Woman's Missionary Union in annual session; nominations may also be brought from the floor. Election by ballot shall be taken should more than one person be nominated for any office.

Meetings

Section 1. A regular session of Oklahoma Woman's Missionary Union shall be held annually; the time and place shall be determined at a previous annual session, or in an emergency, by the council.

Section 2. The director of Oklahoma Woman's Missionary Union, in consultation with the president, shall plan the program for the annual session.

Section 3. The annual session shall be open to members of Oklahoma Woman's Missionary Union and visitors. The privilege of making motions, debating and voting shall be limited to members only.

Oklahoma Woman's Missionary Union Council

Section 1. The Oklahoma Woman's Missionary Union Council shall be composed of the officers of Oklahoma Woman's Missionary Union. The council will be responsible for making plans and setting forth policies for the promotion of the work of the organization.

Section 2. Regular meetings of the council shall be held twice during the year; the time and place to be determined by the council.

Section 3. Special meetings of the council may be called **in consultation with the director** by the president, or shall be called at the request of at least one-third of the voting members of the council.

Section 4. Minutes of all council meetings shall be mailed to council members.

Section 5. The council shall have the following committees: administrative, planning and promotion.

Section 6. The council shall make a report to Oklahoma Woman's Missionary Union in annual session and to the Baptist General Convention of Oklahoma. The reports shall be given by the director of Oklahoma Woman's Missionary Union.

Committees

Section 1. The president and the director of Oklahoma Woman's Missionary Union shall be members ex-officio of all committees of Oklahoma Woman's Missionary Union except the nominating committee.

Section 2. Committees, standing or special, **as authorized by the Council of Oklahoma Woman's Missionary Union** shall be appointed by the president **in consultation with the director**. The chairman shall be chosen from the council.

Section 3. The administrative committee shall be composed of half of the council members. This committee will consider seminary scholarships, state mission allocations and goals for foreign, home and state missions.

Section 4. The planning and promotion committee shall be composed of half of the members of the council. The function of this committee is to plan for State Missions Season of Prayer (theme and writers) and discuss the promotion of age level organizations: Mission Friends, Girls in Action, Acteens, Baptist Young Women and Baptist Women.

Parliamentary Authority

The rules contained in Robert's Rules of Order Revised shall govern Oklahoma Woman's Missionary Union in all cases to which they are consistent with these guidelines.

The guidelines may be amended by the Oklahoma Woman's Missionary Union Council's recommending the changes to the convention's Board of Directors with the changes becoming effective upon approval by the conventions' Board of Directors.

2. Mailing List Policy Reaffirmed—The long-standing Convention policy that the BGCO mailing list of pastors and churches be used only by Convention departments, agencies and institutions was reaffirmed by the Board.

3. Falls Creek Guideline Still Firm—The Board voted to maintain its position on the Falls Creek Guideline relative to camper participation which states: "All campers are expected to attend all morning assemblies, study sessions and worship services."

Retirement Villages and Chaplaincy Committee

There are retirement villages at Oklahoma City, Owasso, Hugo, Cleveland, Ada, and Madill. This committee has the responsibility for recommendations concerning the operation of these villages. It also gives direction to the chaplaincy ministry in hospitals in Enid, Miami, Grove, Pryor, Stroud, Bristow, Cordell, Hugo, McAlester, Baptist Medical Center in Oklahoma City, and in all of the above mentioned retirement villages. Warren C. Hultgren served as chairman.

December Recommendations and Approvals—

1. Auditors for Oklahoma City and Hugo Named—Englebach, Roberts and Company, certified public accountants, were approved as auditors for the retirement villages at Oklahoma City and Hugo. Accounting for the other villages is done by the Convention's Accounting Office, and is included in the Convention's audit.

2. Laymen's Corporations and Administrative Committees Approved—The Board voted for the recommendation of persons to serve on the Oklahoma City and Tulsa Laymen's Corporations and the Administrative Committees at Ada, Hugo, Cleveland and Madill retirement villages. They are as follows:

(1) Oklahoma City—

Eric Duncan
J. Hartwell Dunn
Charles "Bud" Evans
Frank Fischer
Harold A. Griffith
Haskell Harris
Maurice Hefley
Wendell Hoppers
Edward Ketcham
Ed W. Watts

David W. Bardwell
Norman W. Collins
Hugh Harrell
Jack C. Humphreys
James H. Johnson
George Miller
J. T. Noel
Sidney W. Rhame, Jr.
Frank Richardson
Kenneth E. Smith

Bob Brown
C. Tommy Day
Roy Dockum
David B. Gillogly
Hill Hodges
Gerald Jobe
Myrl Lynch
Townsend McClure
Wayne Magee
Lee V. Sneed, Jr.

(2) Tulsa—

W. D. (Dub) Barnes
Mac Borgna
Warren Burdine
J. B. Forster
Roy Hale
Stan Kinnamon
C. L. Menees
Lloyd Satterwhite
Cecil Walmer
Ron Wortham

L. D. (Jake) Branson
Wayne Collins
John Crain
Bruce Ervin
Fred Gilmore
Joe Huit
John Mowery
James Schmidt
Russell Snow
John Vanderford

Joe Best
Howard Doak
Norman Farrell
Al Gieger
Jack Neighbors
John Nikkel
Ray Penick
Spencer Smith
Earl Spickelmeier
Ira Williams

(3) Ada—

Charles Thompson
James Thompson
Joe Dee Thys
Charles Todd
Charles Baker

Jack Bates
Bud Blackburn
Wayne Bullard
Martin Clark
Mrs. Don Clawson
Frank Flett

Bill Horne
Bill Newport
Randall Pogue
Gary Reed
Vera Simmons
Velton Stanford

(4) Hugo—

Mrs. W. L. Andrews	Wallace Broyles	Ben Hotubbee
Mrs. Bruce Bloodworth	Sid Camp	Mrs. Joe Marbut
V. C. Stiefer	Phillip R. Dark	David K. Scherler
M. C. Young	Joe L. Gary	Keith Young
	Billy Pierce	

(5) Cleveland—

Willard Beckham	Cecil Ivey	Mrs. Richard McClure
George Boston	James Jackson	H. L. Ratliff
Lee Cook	Mrs. Jerry James	Jim Taylor

(6) Madill—

Bill Albright	Grady Neal	Don Clark
Joe Brown	Carol Stafford	Raymond Gary
Eldridge Colston	Floyd Westfall	Reid Hutchens
		Lonnie Kub

3. Baptist Members of BMC Board Approved—The Transfer Agreement with Baptist Medical Center states that 60 percent of the members of their Board of Directors are to be active members of a local Baptist church and are to be approved by the Convention's Board of Directors. Each year new members are presented for approval. The Board voted for the following people to serve as members of the Board of Directors of Baptist Medical Center:

One Year Term

Jim Daniel
Wendell Dockum
Gene Garrison
Robert Gregory
Frank McPherson

Two Year Term

Charles Evans
Charles Freede
Dorothy Hayes
Lee Holden
Dan Kelly
Ed Watts
John Willis

Three Year Term

W. Ken Bonds
J. Hartwell Dunn
James L. Henry
James Johnson

4. Approval Given for BHCC Board—In the Bylaws of the Baptist Health Care Corporation it is stated that their Board of Directors shall all be cooperating participants in a local Baptist church, and they shall be approved by the Convention's Board of Directors. Approval was given for the following to serve on the Baptist Health Care Corporations' Board:

James Battle
Billy F. Brown
Randy Dubois
F. E. Farrier
Mildred Holcomb
Robert Lawrence
Orville Luckinbill
Kenneth E. Moak
Lee Sneed, Jr.

J. W. Bell
Karl Davis
Rick Duncan
Sam Garner
Wendell L. Hoppers
Russell Lawson
Mary McClain
Lester Moore
Howard Stephens

James G. Brooks
Don Donalson
Waldo Emerson
Hill Hodges
Jim Lawrence
Huber Logue
George Miller
A. R. Reeder
Dennis Watson

5. Donalson Elected—The Board elected Don Donalson to serve as director of Baptist Villages and Chaplaincy Ministry for the convention. Mr. Donalson has been serving as administrator of the Oklahoma City Baptist Retirement Center for a number of years, and for the past several years as associate director to the executive director-treasurer in this area of work. Donalson will continue his responsibilities at the Oklahoma City Center.

Joint Recommendations

The Child Care, Retirement Centers and Chaplaincy, and Administrative Committees presented joint recommendations to the Board in May.

Revisions in Convention Organization—From time to time, revisions have been made in the Convention's organization chart in order to meet changing administrative needs. The Committees presented three recommendations and all were adopted.

(1) That approval be given to the revised organization chart which relates Planning and Promotion, Communications, Business Management, and Special Care Ministries Offices to the Executive Office.

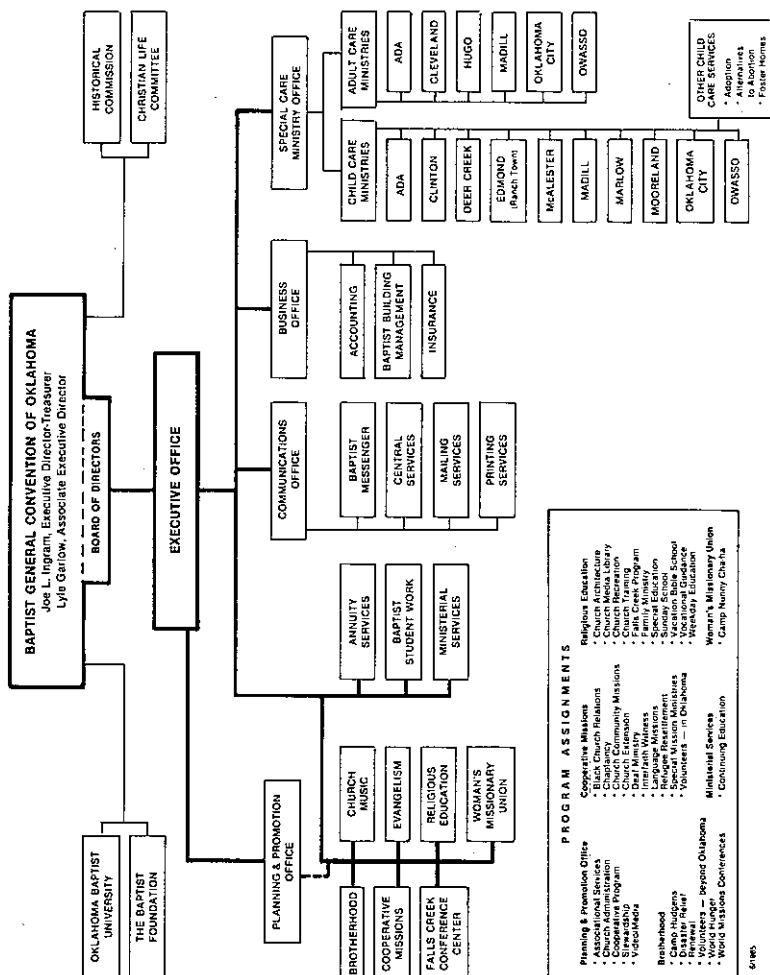

The Special Care Ministries Office is a combination of the Child Care and Retirement Centers and Chaplaincy Departments. With the approval of this new office, Lowell Milburn became director of the Special Care Ministries Office which oversees both Child Care and Adult Care Ministries. Dr. Milburn is continuing to serve as director of Child

Care Ministries and Don Donalson is director of Adult Care Ministries.

(2) As the Board voted for the revision of the organization chart, they gave approval of the Board being reorganized into four committees: Administrative, Business Management, Planning and Promotion and Special Care Ministries.

(3) The Board authorized these changes to become effective July 1, 1985.

Special Care Ministries Committee

The previous Child Care and Retirement Centers and Chaplaincy Committees were combined to form the Special Care Ministries Committee. Keith Wiginton and Warren Hultgren served as co-chairmen.

May Report and Recommendations

1. **Rental Assistance Program Made Available**—The expanded Annuity program is designed to give pastors retiring several years from now a comfortable retirement income. However, the present Oklahoma Baptist retirees and/or their widows are receiving only an average of \$148 per month, plus Social Security benefits. Few have meager savings. Housing has become a real problem for these who have retired on low incomes. The retirement villages ministry has an endowment of approximately \$775,000 which is producing \$75,000 to \$80,000 a year. This endowment has produced an accumulative fund of around \$375,000.

The Board approved a recommendation that a rental assistance program be established, and that it be continued as long as funds are available, for Baptist retirees and/or their spouses who wish to live in Madill, Ada, or Cleveland Baptist Villages. The basis for assistance would be that the applicants would pay only 30 percent of their income for a one bedroom apartment. The fund would pick up the balance. Sixty units could be provided for approximately \$115,000 a year.

The Board asked the Special Care Ministries Office to draft guidelines for the rental assistance program.

September Report and Recommendations—

1. **Pregnancy Crisis Center to be Established**—Information was given regarding the need for a Pregnancy Crisis Center and guidelines were approved. The report and approved guidelines are as follows:

Recognizing the need to take positive action in confronting the issue of abortion, the convention through the Child Care ministry started an Alternatives Counseling Ministry in January 1981. This counseling ministry has been expanded to the Oklahoma City area and other areas of the state. The expansion has come about due to a growing concern on the part of Baptists in the local communities for help in dealing with the problem of abortion.

A group of concerned Oklahoma City pastors approached Lowell Milburn and Joe L. Ingram in April 1985 and proposed the development of a Crisis Pregnancy Center. This center would serve as a model which could be duplicated in other parts of the state as interest, need, and support dictate.

A task force composed of Chairman Anthony Jordan, Charles

Graves, Bill Merrell, Joe Williams, Gerald Lunsford, Ron Chastine, Judy Stovall, Debby Brown, Michael A. Nomura and Debbie Hearn was appointed to develop a Crisis Pregnancy Center and a model program for the approval and implementation of this ministry. The task force recommends that a center be set up under the following guidelines to minister to the pregnant woman and her child both before and after birth.

Agency and Church Relationship:

The Special Care Ministries Department is an agency of the state convention and thus an extension of the ministry of the local church. The agency has for many years had a ministry to the unwed mother and is a licensed adoption agency. Since 1981, it has had an abortion counseling program on a smaller scale. This Crisis Pregnancy Ministry and full-time Crisis Pregnancy Center is a realization of the partnership between the agency and the local church. The agency will provide leadership, sponsorship, and co-ordination. This will include providing training for volunteers, professional staff as consultants, promotion in churches across the state, materials and brochures, and help in advertising and public relations. The local churches will provide Christian volunteers who are willing to be trained and willing to make a commitment of their services over a period of time. The churches will help with the education of members about abortion and the needs of pregnant women. The churches will also be encouraged to support the ministry with both prayer and financial support.

Guidelines for Operation:

Board of Directors of Convention will serve as governing board and will be responsible for philosophy, policies and procedures. Special Care Ministries office will operate the center.

A committee of local pastors and lay persons will be appointed to assist in operating the center. Committee will serve on rotation basis with three-year terms and will be appointed by the Executive Director of Special Care Ministries' office in consultation with Executive Director-Treasurer of the Convention.

The Executive Director of Special Care Ministries in consultation with the Convention Executive Director-Treasurer will have veto power over all actions, policies, and decisions made by committee, volunteer workers, or the director of the center until such a time as the Special Care Committee and the Board of Directors of the Convention could make a final decision.

Our Approach

—To counsel the mother about making wise choices during and after the pregnancy.

—To provide information to the mother about:

- the development of her unborn child,
- the methods and effects of abortion on her and on her unborn child, and
- the alternatives to abortion available to her.

—To save the life of the unborn child.

—To present the gospel of Christ and minister to the mother's spiritual needs.

—To provide services to the mother and her child during and after the pregnancy.

—To involve the churches in positive actions in responding to the pregnant woman and her child and present programs in churches when invited.

Our Strategy

The Crisis Pregnancy Ministry:

1. Crisis Pregnancy Center—for larger, urban areas. This consists of a counseling office staffed by trained Christian volunteers from local churches. The Center is located in a non-church facility. It is operated throughout the week as a location where women can come for free pregnancy tests, counseling, and other services.
2. Crisis Pregnancy Hotline—for smaller communities. This is a telephone hotline answered by trained Christian volunteers from local churches. The pregnant woman is provided information, counseling, a pregnancy test, in-depth counseling, and other services.

Our Services

The Crisis Pregnancy Ministry includes the following services:

1. A free, confidential pregnancy test.
2. Information about:
 - the development of her unborn child,
 - the methods and effects of abortion on her and on her unborn child.
 - the alternatives to abortion available to her,
 - contraception counseling will not be given nor referrals made to agencies making contraceptives available.
3. Free, confidential counseling—to help the pregnant woman make wise choices, and to refer her when necessary for premarital or family counseling.
4. Medical Referral—to help a woman locate and obtain needed medical services.
5. Shepherding Homes—a Christian home in which a pregnant woman can live during and immediately after her pregnancy.
6. Adoption and Pre-Adoption Services—includes supportive counseling, medical and legal services, possible maternity or foster home care for the mother, and adoptive placement for the child.
7. Church Referral—to help the woman locate a local church which can minister to her ongoing spiritual needs.
8. Counseling, as possible, with parents of those who are not of legal age.

~~Page 133~~

2. Guidelines to Rental Assistance—Approval was given to guidelines to Rental Assistance.

(1) Retired Baptist pastors and missionaries and/or their widows are eligible to participate in the Convention's Rental Assistance Program in Baptist Villages at Ada, Madill, and Cleveland. Preference will be given to the above named people, but others are eligible as long as funds are available. Apply directly to the administrator of the village.

(2) Minimum age for these pastors and missionaries is 62. Minimum age for the wives or widows is 55. The minimum age can be adjusted for those who are disabled, but who are still able to care for their own needs.

(3) Adjusted gross income is figured so that no person or couple would pay more than 30 percent of their income for rent after certain allowances have been considered.

(4) Allowances could be made for excessive medical and drug bills. Director of Adult Care Ministries will make the final decision.

(5) An example for figuring rent would be:

Sources of income: Social security	\$150
Annuity	100
Interest or other income	50
	\$300
Allowance for excessive drug expenses	50
Adjusted gross income	\$250

Rent based on the 30 percent formula would be \$75 a month.

(6) Baptist General Convention would supplement the balance from specific endowment funds designated for this purpose.

Administrative Committee

William H. Cook served as chairman of the Administrative Committee which has the responsibility for work related to personnel, budget, annuity, ministerial services, **Baptist Messenger** and Baptist Student work.

December Recommendations and Approvals—

1. Formula for Annual Meeting Dates Established—The Convention in the 1984 session asked the Board of Directors to set a formula for determining annual meeting dates. It was determined that the annual meeting of the Baptist General Convention of Oklahoma will begin on Monday evening and close with the Wednesday evening session following the second Sunday of November.

2. Elam Elected—Joe Elam was elected to complete the unexpired term of the Board of Directors left by David Flick when he moved from Arbuckle Association.

3. OBU's Bylaws Amended—The Board of Trustees at Oklahoma Baptist University made a study of the Bylaws of the University and asked that the Board of Directors approve the changes. The Convention's Bylaws state: "The bylaws herein adopted shall conform to the Constitution of the Baptist General Convention of the State of Oklahoma." Basically, the changes were in order to conform to the Convention's Constitution. The Board approved the changes and the amend-

ed Bylaws are printed along with other governing documents, in the front section of this annual.

May Recommendations and Approvals—

1. **Endowment Income Funds to Be Used**—There is an economic recession in Oklahoma, and an assessment of business and governmental leaders indicated that Oklahoma economy will continue to be slow on into 1986. Although the churches are continuing to give faithfully, it appears that there will be a shortfall for the basic budget in 1985. Cost saving procedures were instituted. As an additional safeguard, the Board approved a recommendation that all endowment earnings produced by the Baptist Foundation of Oklahoma for Convention departments, unless otherwise restricted, be applied to the 1985 and 1986 budgets for the appropriate departments.

2. **Replacements for Unexpired Terms on Board**—Since the annual meeting of the State Convention, five Board members moved outside the associational areas from which they were elected. The Convention's Bylaws state: "In case of any vacancy on the Board of Directors, the remaining directors by an affirmative vote of the majority thereof may elect a successor to hold the office for the unexpired portion of the term." The following were elected:

Nominee	Church	Associational Area	Term Remaining
Mike Tompkins	First, Leedey	Beckham-Mills	1½
Ron Rice	First, Tahlequah	East Central	1½
Lloyd Crawford	First, Quapaw	Northeast	2½
Kenton White	Frink, McAlester	Pittsburg	1½
Robert Hammons	First, Seminole	South Canadian	2½

3. **Lump-Sum Payment of Annuity Benefits**—The Board voted for the Lump-Sum Payment of Benefits Amendment to the Church and Convention Annuity Plans. This allows for lump-sum payment of benefits if the value of the benefit does not exceed \$3,500. The limit under prior law, and as currently allowed by Subsection 7.4 of the Church or Convention Annuity Plan is \$1,750.

4. **Transfer of Accumulations Amendment to Church and Convention Annuity Plans**—Approval was given for the Transfer of Accumulations Amendment to the Church and Convention Annuity Plans, effective July 1, 1985, to permit members to transfer once each month certain accumulations invested in the Fixed, Balanced, Short-Term, or Variable Funds to any other of these four funds.

September Report and Recommendations—

1. **Abernathy Resigns**—Announcement was made that Jerry Don Abernathy has resigned as director of evangelism to become co-pastor of Riverside Church, Denver, Colorado. The process was set in order to find a replacement.

Recommendations

1. That the Cooperative Program objective for 1986 be \$17,746,300 to be distributed as follows: 50 percent Southern Baptist Convention and 50 percent State, with the 50 percent to Southern Baptist Convention being distributed on a weekly basis. **Of the 50 percent State**, Oklahoma Baptist University will receive 26.8 percent, The Baptist Foundation 3.8 percent, and the remaining departments and agencies will

receive 69.4 percent. All funds beyond the budget will be distributed on the same percentage basis. This process will enable the Executive Director-Treasurer to keep Cooperative Program expenditures in line with Cooperative Program income.

2. That the 1986 Cooperative Program be distributed as outlined:

	Authorized 1986 Budgets	1986 C.P. Allocations
SECTION I—BUDGETS FOR AREAS OF WORK UNDER SUPERVISION OF ADMINISTRATIVE COMMITTEE		
Annuity Services	\$ 371,915	\$ 346,915
Baptist Messenger	1,085,198	408,698
Baptist Student Department	1,254,928	1,232,728
Executive Office	182,938	—
General Operations Expense	78,502	—
Ministerial Services	137,533	129,560
SECTION II—BUDGETS FOR AREAS OF WORK UNDER SUPERVISION OF BUSINESS MANAGEMENT COMMITTEE		
Business and Accounting Office	338,208	237,600
Baptist Building Operations and Maintenance	240,538	205,738
Messenger Press	494,660	28,354
Mailing Services	144,893	41,593
Convention Printing	184,778	14,278
SECTION III—BUDGETS FOR AREAS OF WORK UNDER SUPERVISION OF PLANNING AND PROMOTION COMMITTEE		
Planning and Promotion Office	402,773	385,773
Associational Services	166,175	154,176
Brotherhood Department	210,331	210,331
Camp Hudgens for Royal Ambassadors	108,290	57,790
Camp Hudgens—Regular Camp	62,600	—
Church Music	205,712	193,712
Cooperative Missions Department	972,369	388,592
Evangelism	224,453	217,453
Falls Creek Conference Center	976,135	247,351
Religious Education	454,231	416,541
Woman's Missionary Union	282,411	282,411
Camp Nunny Cha-ha	34,880	11,880
Camp Nunny Cha-ha—Regular Camp	84,200	—
SECTION IV—BUDGETS FOR AREAS OF WORK UNDER SUPERVISION OF SPECIAL CARE MINISTRIES COMMITTEE		
Special Care Ministries	9,065,905	880,811
Director's Office and General Services	(355,088)	
Children's Home, Oklahoma City	(743,559)	
Boys Ranch Town, Edmond	(640,598)	
Children's Home, Owasso	(526,126)	
Children's Home, Madill	(486,791)	
Group Home at Deer Creek	(48,544)	
Group Home at Marlow	(56,133)	
Group Home at Ada	(46,977)	
Group Home at McAlester	(45,795)	
Group Home at Clinton	(44,933)	
Group Home at Mooreland	(44,445)	
Capital Improvements	(340,000)	
Ada Baptist Village	(369,048)	
Cleveland Baptist Village	(370,794)	
Hugo Baptist Village	(1,089,950)	
Oklahoma City Baptist Village	(2,415,216)	
Southern Okla. Baptist Village, Madill	(228,312)	
Tulsa Baptist Village at Owasso	(1,213,596)	

SECTION V—AGENCY BUDGETS

The Baptist Foundation	877,121	333,716
Oklahoma Baptist University	11,277,740	2,378,275
(An additional \$38,134 is allocated from the BSU Budget, \$2,300 from Planning and Promotion Office for a total of \$2,418,709 from the Co-operative Program. Also \$25,500 additional is in the Edna McMillan Offering Allocations.)		

SECTION VI—MISCELLANEOUS ALLOCATIONS

S.A.N.E.	16,632	16,632
Assemblies Supplement	21,978	21,978
Historical Commission	30,764	30,264

TOTAL STATE 50% \$29,988,291 \$ 8,873,150

SECTION VIII—SOUTHERN BAPTIST

CONVENTION ALLOCATION—50% \$ 8,776,830 \$ 8,873,150

GRAND TOTAL BUDGET \$38,765,121 \$17,746,300

3. That the Edna McMillan State Offering goal be \$525,000; that the allocations be \$458,625; and that all offerings received beyond the stated allocations be divided 50 percent church mission sites, 30 percent emergency assistance to ethnic missions, and 20 percent Oklahoma Baptist University-Bold Mission Thrust Scholarships.

	Allocations
1. Cooperative Missions	
a. Church Extension	\$ 30,000
b. Ethnic Churches	25,000
c. Volunteer Construction Consultant	5,250
d. Migrant Work	3,500
e. International Work	3,200
f. Materials for state/home missionaries	3,000
g. Scholarships for Ethnic Leadership	2,500
h. Ministries to the Blind	1,000
i. National Baptist Youth Fund	800
j. Language Work	
1. Indian	15,500
a. Indian Falls Creek Camp	1,000
b. Cherokee Camp	225
c. Choctaw Camp	200
d. Muskogee/Seminole/Wichita Camp	200
e. Great Plains Camp	200
2. Spanish	5,000
a. Spanish Camp	800
3. Training for Deaf	5,000
a. Camp for Deaf	650
4. Japanese	5,000
5. Chinese	2,000
6. Hmong	2,500
7. Laotian	2,500
8. Vietnamese	1,500
a. Vietnamese/Cambodian/Laotian Camp	500
9. Korean	1,200
a. Korean Camp	400
2. Brotherhood	
a. Camp Hudgens	37,000
b. Disaster Relief	43,000
c. Mission Service Corps Project/Personnel Coordinator	5,000
3. Woman's Missionary Union /Camp Nuany-Cha-ha	50,000
4. Missionaries	
a. Speakers	22,000
b. Gifts	20,000
5. Television-Video Outreach Ministry	39,000
6. Falls Creek Conference Center	23,000
7. Volunteer Law Enforcement Chaplaincy	20,000
8. Oklahoma Baptist University	
a. WMU Professorship in Sociology	10,000
b. WMU Memorial Dormitory	10,000
9. Programs and Promotion Expense	16,000

10. Margaret Hutchison Educational Fund	
a. SBC Seminaries Scholarships	5,000
b. OBU/Acteen Scholarships	3,500
c. Educational Emergency Fund	1,000
d. OBU/Royal Ambassador Scholarships	2,000
11. Ministerial Crisis	15,000
12. Child Care Counseling	7,000
13. Sooner Alcohol Narcotics Education	6,000
14. Baptist Student Union	
a. International Student Conference	2,000
b. International House	500
c. Christian International Conference	250
d. Language Bibles	250
15. Retirement Centers	2,000
16. Christian Life Committee Special Worker Fund	500
TOTAL ALLOCATIONS	\$458,625

Oklahoma Baptist University

Seventy-five years! From the red clay dust of a buffalo wallow in a remote area of the country known for years as Indian Territory has risen an institution which has made a significant impact on higher education in middle America. Prominent doctors, lawyers, business men and women; educators, ministers, missionaries, nurses; an astronaut, authors, performers and public servants of every description all find their common roots in the red clay of Bison Hill. All because of a vision!

Oklahoma Baptists had a vision, one hammered out over years of struggle, disappointment and multiple difficulty. They saw a need for a quality Christian institution of higher education here on the frontier.

Those who established this university took its educational mission seriously and committed themselves to see that this institution was not limited in its purpose and scope. Theirs was a vision of comprehensive educational service that would seek to respond to the needs of people.

That vision went a step further. They not only dreamed of an educational experience of the highest quality, they longed for an educational experience that would be uniquely and distinctively Christian with an obvious Baptist flavor. They dreamed of an institution that would not only have a reputation for academic excellence, but would also be noted for the spiritual impact it made upon the lives of students and the subsequent spiritual impact those students would make on their world.

Now 75 years later, Oklahoma Baptist University remains committed to the vision of those founders. The university's 75th anniversary theme, "The Vision Remembered—The Vision Renewed," reflects this continuing commitment.

The idea of vision also is present in OBU's ongoing Vision for Excellence capital campaign. At the close of the university's 1984-85 fiscal year, more than \$8.71 million in gifts and pledges had been raised through the campaign, which has a base goal of \$6 million and a challenge goal of \$10.25 million. Funds from the campaign will be used for construction, renovation and endowment projects.

Three of the campaign's first-phase projects were begun during the 1984-85 year. Ground was broken November 27, 1984 for the W. P. Wood Science Building. The facility will include classrooms, laboratories

and offices for the areas of biology, chemistry and physics, along with a science museum and planetarium.

The science building is being named in honor of the late W. P. Wood, establisher of the Wood Trusts, which provided a lead gift for the construction project. Other major gifts for the facility have been contributed by Kresge Foundation of Troy, Michigan, and the Mabee Foundation of Tulsa.

Renovation work began during the spring of 1985 to convert the former Women's Building/Theater Annex into the Sarkeys Telecommunications Center. The facility will house video production facilities, a theater and classroom and office space. The facility is being named in honor of the Sarkeys Foundation, which provided a lead gift for the project.

Construction of a second unit of apartments for married students also was begun and nearly completed during the 1984-85 year. The apartments are being named in honor of Roy E. and Jessie Newman Cobbs, parents of Mrs. Elmer Burns of Nowata. Mrs. Burns and her husband provided the lead gift for the project.

Additional living space for married students was provided by OBU's purchase of an existing apartment complex. These apartments have been renamed as the Ray and Fredda Devereaux Apartments, in honor of the donors of the funds for the purchase.

The Vision for Excellence Campaign is being conducted in several phases. A campaign for faculty and staff completed in 1983-84 exceeded its challenge goal by pledging over \$238,000. The Tulsa campaign exceeded its challenge goal with a total of \$1,020,995. Campaigns still under way during 1984-85 included the alumni campaign, which is nearing the \$2 million mark; trustees-former trustees campaign, which has resulted in almost \$600,000; and the Oklahoma City campaign, which almost has reached its \$1 million victory goal.

OBU's vision for the future included setting goals in the area of student enrollment. The university registered the highest percentage increase in student enrollment in Oklahoma. OBU's fall 1984 enrollment was 1,590 students, a 4.1 percent increase over 1983.

In addition to new students, several new members also joined the OBU faculty and staff. New faculty members included Larry Allen, assistant professor of business; Journey Beard, instructor of health, physical education and recreation and women's basketball coach; Judith Briggs Coker, visiting assistant professor of English; Robert A. Dawson, assistant professor of religion; Gary Doby, assistant professor of education; Stephen Goforth, instructor of music; Roger Hadley, associate professor of telecommunications; Cynthia Hanchey, assistant professor of computer science; Dale Hanchey, assistant professor of computer science and McCasland professor of business; Carol Humphrey, assistant professor of history; Darrel Johnson, assistant professor of health, physical education and recreation and men's basketball coach; Gary Mayfield, assistant professor of sociology; Gregory McAdoo, instructor in physics; Diane Everson Morgan, visiting instructor in English; William Mullins,

associate professor of history; Harvey Weber, instructor in business/health, physical education and recreation and tennis coach; Mike Wilson, missionary-in-residence; James Worley, visiting instructor of communication arts; Sue Yarbrough, instructor in nursing, and Gladys Zausmer, assistant professor of nursing.

New staff members included Larry Brumley, director of public relations; Pam Clark Fletcher, admissions counselor; Sharon Goforth, campus ministry intern; Mae Jennings, assistant director of alumni/development; Don Jones, director of planned giving; Ronald Pettit, director of food service, and Teri Young, director of Geiger Center and student activities.

Two vice-presidents and two deans were appointed during 1984-85. Mack Roark accepted the position of vice-president for religious life, and David Sallee became vice-president for admissions. Jerome Lake was appointed dean of OBU's School of Business and Administration. Dick Rader, who had been serving as acting dean, became dean of OBU's School of Christian Service.

OBU students participated in a number of spiritual growth opportunities. More than 60 OBU student served in various roles through summer mission programs. Numerous other students took part in revival teams, discipleship training, Bible studies and Ministerial Practical Experience Days.

A number of guests also came to the OBU campus to address students in various settings. Lloyd Elder, president of the Baptist Sunday School Board, and George Wilson, president of Hong Kong Baptist Theological Seminary, were among the year's chapel speakers. Grady Wilson, a member of the Billy Graham Evangelistic Association, led the fall campus revival. Walter B. Shurden, Callaway professor of Christianity at Mercer University, served as OBU's ninth Hobbs Lecturer, while Robert Baker, professor emeritus of church history at Southwestern Baptist Theological Seminary, presented the Hobbs Lecture in the spring. Wendell Belew, director of missions for the Southern Baptist Home Mission Board, led the campus' Missions Emphasis Week during the fall.

In an attempt to assist in bringing speakers to campus, the family of Thomas Harlan Henry, longtime Shawnee citizen and educator, established the Henry Lectureship in Oklahoma Heritage. The gift will provide a series of lectures to bring to the OBU campus prominent public servants who have a perspective on Oklahoma history and heritage with a special focus on Oklahoma's contribution to world affairs.

During the spring, OBU trustees approved a record budget for 1985-86 of \$11.28 million. The university balanced its budget for 1984-85, the 10th consecutive year the institution has accomplished that feat.

This past year has been one of growth and blessing. In the face of the many pressures, the almost overwhelming challenges, the seemingly unsurmountable obstacles, however, do we dare dream of a grow-

ing university, increasing in strength, attempting to make an even more profound impact upon the world?

Our 75 years of heritage compel us. We have no choice. We must dare. We must dream. We must make the vision become reality.

Religious Education Department

Bill C. Haggard, Director

In this climactic and final year of "8.5 By '85," the blessing of God has been evidenced in the churches of Oklahoma. Although all reports are not in, it now appears that 1984-85 will be another record-breaking year for the work of your department of religious education. For this we thank God!

Religious Education Staff

This past year has been a year of continued strength because of an efficient staff.

The field staff consists of the department director; Robert Audd, director of Church Training; Billy Allen, director of adult education and associational projects; David Fuller, director of youth work and Vacation Bible School, and Darlene Koch, director of childhood education.

Serving on the secretarial staff are Joan Eischen, secretary to Haggard; Sybil Cox, secretary to Audd; Donas Cook, secretary to Allen; Lou Rodriguez, secretary to Fuller, and Olive Hays, secretary to Koch.

Statistics

Sunday Schools continue to grow in Oklahoma. In October 1984, when all statistics were reported, the total Sunday School enrollment had reached 383,035, an increase of about 2,700 over the previous year. This marked the 13th consecutive year of increase for Sunday School enrollment in Oklahoma. Our goal is 400,000 enrolled by September 31, 1985. With God's help, we will reach or exceed that goal with an emphasis on "From Here to Victory." Nationally, Sunday School enrollment in Southern Baptist Churches reached 7,857,337 on our way to "8.5 By '85."

Vacation Bible School reported an enrollment of 140,584 in 1,266 schools. This represents a slight decrease under the previous year. There were 2,466 professions of faith and 23,508 prospects were located. Follow-up on the previous year's prospects revealed that 7,074 prospects were cultivated, and 1,387 or 19.6 percent of them were enrolled in Sunday School as a result. Of this number 503 made professions of faith.

Church Training reported a net enrollment of 97,351, which is an increase of 1,058 over the previous year. This represents the largest total increase in Church Training enrollment in many years. New interest is being shown in the equipping center modules and the MasterLife program.

Projects and Emphases

A fourth in the series of "Glorieta in Oklahoma" Sunday School Leadership Conferences was conducted on April 1-2, 1985 at Enid with about 1,500 leaders and workers attending. This project was sponsored jointly by the department of religious education and six associations. Associational projects provide one of the strongest means of Sunday School growth in Oklahoma. This past year, 238 ASSIST members received training at the annual faculty institute. Many associations conducted associational training schools, some of which used their own ASSISTeam as the faculty. Six associations, Beckham Mills, Caddo, Johnston-Marshall, Salt Fork, Sans Bois and Union, conducted central training schools in cooperation with the state department. Eighty-two (82) percent of the associations reported a complete basis ASSISTeam. Five associations, Bryan, Cimarron, Central, Grady and Union conducted enrollment-enlargement campaigns.

Developing Believers is the theme for Church Training for the years of 1985-90. Various Church Training projects have been conducted this past year. Associational "M" Night was observed in 35 associations with 5,955 total attendance. Doctrine Week Clinics were conducted in Muskogee and Clinton on January 14-15 with 87 church leaders from 15 associations present. A Family Ministry Retreat was conducted at Falls Creek with 25 couples present. During February and March 12 associations conducted Church Training Growth Workshops with 289 participants from 121 churches.

The State Youth/Children's Bible Drills, March 24, attracted 105 from 11 associations. The speakers tournament had five participants. The Bold Growth in Discipleship Team Training reached 164 leaders. Other projects included a media center conference, a MasterLife Workshop at Falls Creek, and a series of area Church Training leadership conferences.

Dates to Remember—1986

January 6-10	January Bible Study Week
January 13-14	State Baptist Doctrine Clinic
January 27-28	Glorieta in Oklahoma (Ada)
Jan. 31-Feb. 1	How to Minister to New Church Members (CT) Shawnee
February 6-7	State BEMA Workshop (Shawnee)
March 2-9	Oklahoma People Search and Scripture Distribution
April 5	State Children/Youth Bible Drill and Youth Speakers Tournament
Apr. 14-15 & 17-18	Regional Sunday School Evangelism Workshops
April 18-19	Church Media Library Regional Clinic
April 21-25	Baptist Doctrine Week
May 1-3	Growing Children Growing Conference
May 9-10	Regional Small Sunday School Pastor/Director Conference
May 9-10	Church Recreation Mini-Lab (Shawnee)
May 22	State Church Building Conference

June 16-18	State Church Media Center Conference (Shawnee)
August 14-15	Oklahoma Youth Ministers Retreat
September 12-13	Sunday School Leadership Seminar #1 (Falls Creek)
September 18	Ingathering: Reclaiming Inactive Church Members
September 19-20	Sunday School Leadership Seminary #2 (Falls Creek)
September 26-27	Church Training Leadership Seminar (Falls Creek)
Sept. 28-Oct. 6	Sunday School Preparation Week
October 27-28 & 30-31	Area Church Training Workshops
October 24	Associational Church Training "M" Night.

Falls Creek Conference Center and Assembly Report

Harry Dodd, Director

January 1, 1985-September 1, 1985

Falls Creek Assembly (five weeks)	34,534
Full-time camp registration	25,581
Decisions	3,639
Professions of faith	839
Rededications	2,330
Special service	377
Texas Week	4,600
Spanish Week	202
Indian Week	2,147
Children's Camp	3,103
Total Assemblies	44,586
Total Conferences and Retreats	20,844
Grand Total Attendance	65,430

Preachers for 1986:

Richard Jackson, North Phoenix Church, Phoenix, Ariz. .	July 7-11
O. S. Hawkins, First Church, Fort Lauderdale, Fla.	July 14-18
Mack Roark, vice-president for religious life, OBU	July 21-25
Charlie Baker, First, Ada	July 28-Aug. 1
Landrum Leavell, president, New Orleans Seminary	Aug. 4-8

Choir Directors for 1986:

Lloyd Hawthorne, Hardin-Simmons, Abilene, Texas	July 7-11
Michael Cox, OBU, Shawnee	July 14-18
James Woodward, OBU, Shawnee	July 21-25
Don Blackley, Norman, First	July 28-Aug. 1
Lanny Allen, First Baptist, Amarillo, Texas	Aug. 4-8

Projects Finished in 1985:

New volleyball courts, new bleachers, lights replaced in tabernacle. New planters and gate house remodeled. New fence around ball diamond number one.

Church Music

Glenn Boyd, Director

State Leadership Training

The Church Music Department served Oklahoma in the following ways: Baptist Education Music Association, February 7-8, Oklahoma Baptist University; State Youth Choir and Ensemble Festivals, January 18-19, Trinity Baptist Church, Norman, and February 22-23, First Baptist Church, Muskogee; State Handbell Festival, February 2, Oklahoma Baptist University; five Area Hymn Playing Festivals: First Baptist Church, Enid; Southern Hills Baptist Church, Oklahoma City; Memorial Baptist Church, Tulsa; First Baptist Church, Duncan; and First Baptist Church, McAlester, January 26. Statewide Hymn Playing Festival, Oklahoma Baptist University, February 16; State Training Meeting for Associational Officers, April 26-27, First Baptist Church, Oklahoma City; Young Musicians' Festival, April 20, Oklahoma Baptist University; Senior Adult State Singin' and Praisin' Meeting, Council Road Baptist Church, Bethany, April 11-12; State Methods and Materials Conferences, Southern Hills Baptist Church, Tulsa, August 19-20, and Nichols Hills Baptist Church, Oklahoma City, August 22-23; State Adult Choir Retreat, Falls Creek, September 6-7.

Southern Baptist Leadership Training

We also provided promotion and encouragement to the following church music training opportunities: Southern Baptist Church Music Conference, Dallas, Texas, June 9-10; Church Music Weeks at Ridgecrest, June 13-26, and Glorieta, July 1-13; Music Conference, Baylor University, July 29-31; Southwestern Baptist Theological Seminary Church Music Workshop, January 28-February 1.

Supportive Help

In addition to the regular programming that the Church Music Department does, we are pleased to support the other agencies and departments of our convention. This year we had the privilege of assisting 10 of our departments and agencies in planning and executing their programs.

Singing Churchmen

This has been a very busy year for the Singing Churchmen of Oklahoma. It continues to grow and give encouragement to the music leadership of our churches. We had over 115 men enrolled in the organization this year with seven performances and rehearsal choral clinics within the state. We also did a major recording session producing a new album for the Singing Churchmen of Oklahoma. This is the first time we have done anything like this in about 15 years. We were

a part of the program, by invitation, of the Southern Baptist Church Music Conference in Dallas, Texas, June 10. We opened the second week of music week at Glorieta on Sunday night, July 7. October 10-25 we took a small group of the Churchmen to Spain to participate in the Spain partnership with Oklahoma Baptists. We encourage all full-time music directors to be a part of this organization. If you have questions concerning The Singing Churchmen, please contact the office.

Falls Creek

Falls Creek is always one of the most exciting parts of our work. We had over 1600 young people and adults participate in our choir and instrumental programs this year. We had 32 young people make a life commitment to the music ministry.

Readin' and Singin' Schools

Thanks to the progressive insight of directors of missions and associational music directors, needs for musical growth are being met. Associations are still providing help for the untrained musicians in the form of five week Church Music Readin' and Singin' Schools. The Concord-Kiowa Baptist Association hosted a school this year, and the Craig-Mayes and Kay Baptist Associations have schools scheduled this fall.

Pilot Project

Along the same line as Church Music Readin' and Singin' Schools, Union Association hosted a school for keyboard leaders. The school was the first of its kind for us. Over a three-week period organists and pianists improved keyboard skills with classroom study. The results were most positive, and we look forward to other custom designed keyboard schools.

Statistical Report

The figures released by the Southern Baptist Convention's statistical department show that Oklahoma Baptist churches were down a little bit this past year in the number of people involved in their music ministries. This is the first time we have shown a decrease in many, many years. However, I feel one of the biggest problems we have is getting our churches to report on the annual church letter. We have 27 percent of our churches that we need to hear from. I want to continue to urge all churches to report their church music enrollment on their annual church letter.

Your Church Music Department is made up of Glenn Boyd, director; Paul Magar, associate director; Mary June Tabor, assistant; Judy Enegren, secretary. We are happy to be a part of Oklahoma Baptists working together to reach the world for our Lord Jesus.

Baptist Student Union

Bob Lee, Director

Baptist Student Union experienced another good year across our state. Student involvement in the various ministries continued to grow and support by churches and associations also increased.

Over 800 students came to know the Lord as a result of evangelistic efforts sponsored by the various BSU programs. Several hundred students were involved in witness training projects. Over 500 Bible study groups met each week with about 5,000 students participating. These studies were led by either BSU Directors or trained students and took place in Baptist Student Centers, dormitory rooms, apartment complexes, sorority or fraternity houses and/or other campus facilities.

Seventy-five students served as summer missionaries in Oklahoma and many other states as well as Germany and Haiti. Almost \$120,000 was raised by Oklahoma BSU students to fund this mission program. Approximately \$50,000 helped support BSU programs on 19 different campuses in new convention areas where BSU work is just getting started. In addition, eight Oklahoma BSU'ers who have graduated from college served as Mission Service Corp volunteers starting new BSU programs and assisting local churches in Oregon and Washington. Nearly 1,000 students participated in various short-term mission projects during the year as well.

The Student Department experienced changes in positions and personnel. Three new Associate BSU Directors were employed: Roxanna Boaldin at Tulsa Junior College, Donna Wright at Panhandle State and Gladie Beck at Oklahoma State University. Sharon Goforth and Jody Johnson serve as BSU Student Interns at OBU and Gary Garrett at Oklahoma City Community College. These BSU Directors were employed during the year. John Lacy left the state and Steve Lewis took his place as BSU Director at Western Oklahoma State. Rosemary Lackey became the BSU Director at Phillips University, replacing Dan Marantica.

Building on the philosophy of student work suggested by the National Student Ministries, Oklahoma BSU has chosen four areas of primary ministry: evangelism, missions, Bible study and discipleship. These four areas represent the Oklahoma BSU commitment to quality in ministry to students on our state college and university campuses.

Historical Commission

J. M. Gaskin, Director

There are nine members on the Historical Commission. They are elected annually by the convention to three-year staggered terms. The Commission's stated purpose is to collect, preserve, and utilize Oklahoma Baptist history. It works with state Baptist institutions, associations, and churches in implementing these stated purposes by con-

stantly encouraging the values inherent in a better awareness of Baptist heritage. The Commission is funded by the Cooperative Program.

Meetings

Through the years it has been the Commission's practice to hold two meetings each year. This year's meetings were held at the Baptist Building on April 9, and September 10. Slayden Yarbrough served as chairman.

Historical Society

This question is asked frequently: What is the connection between the Historical Commission and the Oklahoma Baptist Historical Society? The Commission was created first (1952) by act of the state convention. Its members are elected by and are responsible to the convention. The Society was formed in 1956 as auxiliary to the Commission. Its membership is composed of all persons interested in the work of the Commission and Society. Dues are \$2 per year for Annual Membership, or \$25 for a Life Membership. The past two years Russell Newville has been president of the Society. **The Oklahoma Baptist Chronicle** is the official historical journal of the Commission/Society. It is mailed without charge to all active members of the Historical Society. J. M. Gaskin has been editor since the **Chronicle** was founded in 1958.

Oklahoma Baptist Collection

The Oklahoma Baptist Collection is housed in the library at Oklahoma Baptist University. Its director is the convention's director of history. The collection consists of thousands of convention and associational **Annals**; books—mostly on some field of history; doctoral dissertations and many other manuscripts; pictures, museum pieces, and a variety of other Baptist memorabilia. This year the collection experienced its second expansion. This was effected when OBU built its own space for Archives and a Museum. When OBU moved out, the Baptist Collection gained three full-length stacks and about 800 or more square feet of floor space. This added space will house the collection for many years to come.

The collection room is open each afternoon (and by appointment). The director is on duty much of the time, and each afternoon his work is supplemented by a student assistant. Becky Foster is in her second year in this position.

Historical Markers

During 1985, the Commission erected two historical markers. One was dedicated June 1, on the grounds of the Leon Baptist Church in partial commemoration of the centennial of the Enon Baptist Association. The other was dedicated July 10, to mark the spot where a white cottage once stood. In 1941, Baptists from churches in 10 southeastern Oklahoma counties gathered there to organize and form the Kiamichi Baptist Assembly. The Commission bore the full cost of the KBA marker, and one-half of the cost to erect the Enon marker. Each marker cost \$850.

Baptist Women

About 13 years ago, Miss Abbie Louise Green asked J. M. Gaskin to write the history of Baptist women's work in Oklahoma. The book was completed in early 1985. The title is **Baptist Women in Oklahoma**. Early plans called for Gaskin to be present for an autograph party for the book at 4:30 p.m. on Monday of this convention session. The Historical Society and Woman's Missionary Union of Oklahoma scheduled a joint meeting on the same Monday evening with Albert McClellan and J. M. Gaskin among the speakers, following the Society's annual dinner meeting.

Director's Report

The Director of History submitted a detailed report of his activities to the Historical Commission on Sept. 10, 1985. Highlights of the report included work involved in writing script, ordering, erecting, and dedicating the two historical markers; completion of the manuscript for **Baptist Women**; edited two numbers of **The Oklahoma Baptist Chronicle**; conducted about 20 conferences and seminars in churches and associations; assisted in planning numerous anniversaries; supervised the rearrangement of the Oklahoma Baptist Collection; established the GASKIN CHURCH HISTORY AWARD; wrote Part I of the history of OBU; did about 15 oral history interviews; retrieved a number of small historical collections from individuals; developed and delivered on several occasions a historical monologue, "A Pilgrim Whose Name Was Baptist;" worked with a number of churches and associations in planning their anniversaries and writing their histories.

Recommendations

The Historical Commission recommends the following projects for consideration in 1985-86, or later:

1. The publication of a small book on the life of F. M. McConnel who was state secretary (director) in Oklahoma in 1916-22. J. M. Gaskin was commissioned to write the book.

2. The publication of a second edition of **Southern Baptists: Who Are We?** by Slayden A. Yarbrough.

3. The erection of two historical markers—with possible sites being Stuart, where T. B. Lackey held his first pastorate to begin his illustrious career in Oklahoma; and the former location of the Oklahoma Baptist Children's Home, founded in 1903.

4. Using **Baptist Women in Oklahoma** in Baptist Heritage studies in June 1986, with the study guide prepared by Mrs. Fern Hurt helping to implement the studies.

5. Consider developing a VCR project on Oklahoma Baptist history (in 1986, or later).

6. Study plans to initiate a Distinguished Service Award or Meritorious Service Award in the field of Oklahoma Baptist history.

Ministerial Services

Clyde Cain, Director

The Office of Ministerial Services provides a general ministry of: (1) Information to churches, pastors and staff members, and (2) Continuing Education.

Services to Pastors and Staff

Ministerial Crises—Due to the fact that we are presently experiencing several pastors and staff members being coerced to resign or terminated, a special Ministerial Crises Committee has been established. This committee determines necessary assistance for the individual who has experienced termination. Some limited financial assistance may be given on a short-term basis to provide a ministry of encouragement and financial help due to termination or forced resignation. A ministry of counseling is also included in the assistance provided.

Personal Retreat, Falls Creek—Arrangements have been made with Falls Creek Conference Center to provide certain cabins to pastors, staff and their families at a reduced, supplemented cost. This is an attempt to provide a place for the staff member and his family for a personal retreat. Pastors and staff are also encouraged to seek out such a place at an associational camp that might provide the same kind of relaxed atmosphere. However, no financial assistance is provided for the associational retreat setting.

Career Assessment Seminar—A seminar designed especially for the pastor/staff member, to take an indepth look at their ministries including: goals and aspirations, as well as struggles. Special emphasis is given to relationships, leadership styles, problems and solutions, reflections on ministry and goals for future ministry. A limited number are invited to the Career Assessment Seminar each year.

Services to Churches

Information on Calling a Pastor—The informational service provided primarily through biographical information sheets continues to be a growing ministry. In 1984 there were over 3,100 resumes shared with churches in Oklahoma and other states. In 1983 there were 2,468 resumes shared. These include resumes on pastors and staff personnel and are provided without recommendation or endorsement. They are sent by request.

Assistance is also given in counseling with search committees upon request and securing of pulpit supply and/or interim pastor on request. If a pastor needs to be out of his pulpit, assistance is given in securing a pulpit supply.

A new packet of materials, "On Calling A Pastor," has been written and produced to provide assistance for pastorless churches.

Continuing Education

State Bible Conference—The annual State Bible Conference provides detailed study for the January Bible Study book and the Baptist Doctrine Study emphasis. The conference was conducted May 6-9, 1985

with an emphasis on Hebrews, the January Bible Study book for 1986 and the Doctrine of the Laity, which is the doctrinal emphasis for the spring of 1986. Over 300 registrants attended the conference.

Ministry Training Institute—A new approach to education has been instituted in the "Ministry Training Institute." This ministry is designed with a cooperative relationship between OBU and the BGCO to provide courses of study toward the Baccalaureate Degree or the Associate Degree at OBU, or toward the Associate of Divinity Degree at any of our six Southern Baptist seminaries. Courses of study are also available with CEU credit only. Any certificate of diploma level course is available for pastors, staff members and lay persons. We currently have 15 centers, in addition, we also have 13 Seminary Extension centers.

The director of the Ministry Training Institute is Dick Rader, dean of the School of Christian Service at OBU. The program coordinator is Clyde Cain, director of Ministerial Services for the Baptist General Convention of Oklahoma.

Southwestern Study Center—A record number of students was enrolled at the Southwestern Seminary Study Center at OBU with 122 students during the spring of 1985. Conferences have also been conducted with students on four seminary campuses and Oklahoma Clubs on these campuses met, enjoyed fellowship and a banquet sponsored by the BGCO.

Seminary Extension—Nine Seminary Extension Centers are currently active in Oklahoma. These centers are providing training for approximately 120 students. Some centers have switched to the Ministry Training Institute and, therefore, are not counted as Seminary Extension Centers. In addition to Seminary Extension studies being available through the centers, approximately 125 students in Oklahoma are participating in the Independent Study program through Seminary Extension.

Annuity Services

J. T. Roberts, Director

The Annuity Board continued its reputation in 1984 of being a strong and financially sound Southern Baptist institution.

Total assets administered by the Board as of December 31, 1984 were \$1,430,966,407 compared with \$1,251,643,084 December 31, 1983.

Investment income for 1984 totalled \$115,374,232. Earnings on retirement and related funds for the six months ended June 30, 1985 totalled \$73,142,522. This compares to \$17,860,781 for the first half of 1984 or an increase of \$55,281,741.

As of June 30, 1985, assets held in trust by the Annuity Board totalled \$1,562,021,356. This is an increase of \$253,083,356 over June 30, 1984.

Premiums and dues through the first two quarters of this year reached \$60,947,044 compared with \$52,551,012 a year earlier.

As of June 30 this year, the Board paid a total of \$22,275,327 in benefits to 15,123 annuitants (540 in Oklahoma).

Oklahoma has 1,507 churches and associations; 1,330 employees participating.

Through June, with a total of 37,955 churches and associations, there were 31,350 employees participating in the Southern Baptist Retirement Program. The number of new retirement applications received for Oklahoma during the first six months was 65. The following Baptist agencies participate in the retirement program:

Baptist General Convention of Oklahoma
 Oklahoma Baptist Children's Home
 Bass Memorial Baptist Hospital
 Baptist Foundation of Oklahoma
 Baptist Health Care Corporation
 Stroud Municipal Hospital
 Baptist Retirement Center, Hugo
 Bristow Memorial Hospital
 Cordell Memorial Hospital
 Grand Valley Hospital
 Grove General Hospital
 Miami Baptist Hospital
 Oklahoma Baptist University

The basic service provided through the office of Annuity Services is to promote the retirement and insurance program through the Annuity Board.

A conference was held in November for the directors of missions at which time a representative of the Annuity Board served as a source person.

Twenty-five Annuity Services Conferences were conducted in areas around the state during January through June, 1985.

January 10	Ardmore
January 10	Lawton
January 11	Duncan
January 24	Shawnee
January 24	Hugo
January 25	Durant
January 28	Ponca City
January 28	Bartlesville
January 29	Vinita
January 29	Norman
January 31	Oklahoma City
February 4	Henryetta
February 18	Bentley
February 28	Tulsa
March 11	Clinton
March 11	Guymon
March 12	Woodward
March 12	Enid
April 18	Oklahoma City
April 23	McAlester
April 25	Muskogee

May 2	Poteau
May 30	Tulsa
June 4	Vamoosa

Number of Associations represented—34

Number of churches/missions represented—255

Cooperative Missions

Robert E. Haskins, Director

Missions is alive, well and growing in Oklahoma. The year 1985 has seen progress in every area. The Holy Spirit is blowing Oklahoma Baptists across new frontiers and is bringing new life in traditional ministries.

Language Missions

Every month this year a new language work has been started. Six of these are Indian Missions; one is a Korean Mission; three are Spanish Missions; one is a Vietnamese Mission and one is a Chinese Mission.

Thirty-five full-time and 20 part-time missionaries work with American Indians, Koreans, Laotians, Chinese, Japanese, Vietnamese, Thais, Indonesians, Russian Jews, French, Afghans, Asian Indians, Deaf, etc. They traveled over a half million miles in their mission work and reported more than 1,700 professions of faith, additions by letter and special service commitments.

A new work was begun with Internationals in Edmond. Dan Marantica, an Indonesian, was appointed as a missionary coordinator for International Ministries at First Baptist Church, Edmond.

The Chinese had their second annual Falls Creek encampment with over 100 attending the four-day camp. Eighteen people from the two Chinese churches attended the special Chinese Sunday School Week at Glorieta Baptist Conference Center, August 19-24.

Danny Bice, State Missionary to the Deaf, and Jari Saavalainen participated in the special Deaf Olympics held in Los Angeles, California in July.

The largest Indian Falls Creek Assembly in its history was held June 17-21 with 2,250 people registered. John Goodrich, evangelist from Cherokee Baptist Association, served as camp pastor. Tyrone Smith, minister of music at Sunnyside Baptist Church in Del City, served as music director. A special children's worship was conducted each day by Jimmy Anderson.

Our largest State Spanish Camp was held at Falls Creek June 10-14 with 233 registered. Daniel Caceres, missionary-pastor from Clinton, served as camp director. There were 58 professions of faith.

The State Indian Leadership Conference was held at First Indian Baptist Church, Ada, October 10-12. Jack Comer, multi-ethnic catalytic missionary, served for the second year as director.

The fourth Annual State Hispanic Workshop was held at First Baptist Church, Oklahoma City, October 11-12. Age level conferences were

provided for Sunday School teachers and general officers. The Sunday School Board, in cooperation with the State Missions and Religious Education Departments, provided the conference leaders. Angel Murillo, Southwest Area Hispanic Catalytic Missionary, is the State Hispanic Religious Education Coordinator.

Five Indian, four Hispanic and one Chinese Crusades were conducted this year. Hundreds of people made meaningful decisions for Christ.

Church Extension

Two Area Church Planters, a Church Planter Apprentice and a Church Planter Pastor work in our state. At least 20 new churches/missions and mission points have been established since October 1984. Our goal for the year was 41. We will need to begin 25 new churches per year between now and 1990.

Campers on Mission

The Spring and Fall Rallies were held at the Post Oak and Little Axe Assigned Area of Clear Bay State Park.

The Spring Rally program included a drama group from First Baptist Church, Bethany, and Robert Haskins led the training in the use of Big "A" Club's for reaching children.

Resort Missions

More than 800 children attended Day Camp held by summer missionaries on the various lakes in Oklahoma this summer.

Through the summer mission program, associational programs and local church programs, witnessing ministries, Backyard Bible Clubs and Mission Vacation Bible Schools were provided in at least 15 recreational areas. "Bo" Holland and two summer missionaries coordinated the Day Camps on Lake Tenkiller.

US-2

Maxine Locklear, Lumbe Indian from North Carolina, completed her third year as a US-2er. She worked with the Southern Cheyenne/Arapaho Area. She assisted the first Indian Baptist Church, Clinton and the Weatherford and Thomas Indian Missions.

Christian Service Corps

At least 35 individuals and 25 groups (ranging from 5-50 persons) have assisted with more than 17 different mission projects in our state. Eleven of the projects were building projects, two were Indian projects and five were inner-city projects. More than 500 people came from Missouri, Texas, North Carolina, South Carolina, Louisiana, Alabama, Mississippi, Tennessee, Kentucky and Oklahoma to assist. Oliver Barnes, State Construction Coordinator from Chattanooga, coordinated the construction projects.

Chaplaincy

There are 89 chaplains serving in Oklahoma this year. They serve in hospitals, institutions, military, police and fire departments, etc.

A retreat for the Chaplains and their spouses was held at the Falls Creek Baptist Conference Center, September 6 and 7. Walter Jackson, Director of Pastoral Care at Southern Baptist Theological Seminary, Louisville, Kentucky, was guest speaker.

The 1985 officers of the Chaplains' Fellowship are Kim Mahn, president; Darlene Sellers, vice-president; Bill Forester, secretary.

Interfaith Witness

A statewide youth Interfaith Conference was held in Knob Hill Baptist Church, Oklahoma City. An Awareness conference was held in Rogers Association and approximately 400 people attended both the conferences. The subjects studied were Mormonism, Jehovah's Witness, The Way International and World Religions.

Mission Service Corps

Fourteen Oklahomans have been assigned to mission projects in Oklahoma and other states. Two Mission Service Corps volunteers were assigned to mission projects in Oklahoma. Eighteen Oklahomans have applied for Mission Service Corps appointment and five requests have come from churches and associations for Mission Service Corps volunteers.

Black Church Relations

Four missionaries jointly employed by the Baptist General Convention of Oklahoma, the Home Mission Board of the Southern Baptist Convention and the Oklahoma Baptist State Convention work in the area of Black Church Relations. Dr. Eddie Mabry is the Dean of the School of Religion in Tulsa and directs the program of Christian Education for the Oklahoma Baptist State Convention. Verlone Farmer is the Baptist Student Union director of Langston University and teaches some courses in religion for the university. Clarence Shuler is a Regional Missionary in Eastern Oklahoma serving as director of Rural Church Development. Patricia Reed is the WMU Executive Secretary for the Oklahoma Baptist State Convention and directs the woman's work of the convention. A fifth missionary, Reverend Urban Green, and his wife, Loretta, Education Center Director in Tulsa, resigned in September 1984, to return to Nigeria as foreign missionaries. This position remains vacant since his resignation.

The School of Religion in Tulsa, with 11 learning centers across the state, had 878 adults enrolled in at least one course. There were 2,602 people reached through study courses. Thirty-nine workshops and institutes were held with 903 people receiving certificates, diplomas and awards.

The BSU at Langston has been very active during the year. Four students served as summer missionaries for nine weeks during the summer of 1985. Four students accepted Christ during the BSU Spring Revival. Fifteen BSU students went to the 36th Annual Student Missions Conference at Southwestern Seminary and two of them made commitments to missions at the conference. The BSU was given a large trophy at the Spring Awards Dinner for being the outstanding non-Greek

organization on campus. They reached their \$2,200 goal for summer missions.

An assist team from Tulsa and one from Oklahoma City attended the Small Sunday School Week at Glorieta, August 19-23, 1985. They received special training so that they will be able to train other Sunday School leaders when invited to do so.

Church-Community Ministries

This is the Oklahoma name for the area of ministries which the Home Mission Board calls Christian Social Ministries.

Five missionaries appointed by the Home Mission Board of the Southern Baptist Convention in cooperation with the Baptist General Convention of Oklahoma and the local associations are serving in Tulsa and Oklahoma City. They are associational directors of church-community ministries, Jack Bettis, Capital Association, and Richard Humble, Tulsa Association; directors of Baptist Mission Centers, Beverly Gray, Oklahoma City, and Valadean Gardner, Tulsa; and Women's Shelter director, Sharyan Utley. Financial assistance is provided the directors of the Baptist Women's Center and Grace Rescue Mission in Oklahoma City. Connie Crew and Lee Martin are the directors respectively.

The missionaries reported 349 professions of faith, 25 baptisms and 121 special decisions. They delivered 604 sermons and addresses during the year.

Grace Rescue Mission reported approximately 21 men per month on an alcohol and drug rehabilitation program. Meals were provided for 195,392 transients and rehabilitation program people and 80,162 beds were provided.

Oklahoma City, Baptist Women's Center reported that 23,852 meals were provided and 8,415 beds furnished for 707 women and children.

The Baptist Mission Center, Oklahoma City reports that 56,110 pieces of clothing were distributed; 5,391 people helped with food; \$118,420 worth of medical care and \$8,784 worth of free dental care provided.

The Women's Shelter, Tulsa housed 178 children and 233 women. They reported 34 professions of faith. In February the shelter celebrated its fifth anniversary. Selma Talbert is the new assistant.

The Baptist Mission Center, Tulsa had six weeks of Vacation Bible School and ministered to approximately 200 children per day. Two hundred and fifty-seven young people were presented packets of personal hygiene at the Clown's Christmas Party.

A group of students at Oklahoma Baptist University receive some expense money which makes it possible for them to be involved in community ministries. The strongest work has been at the Baptist Mission Center in Oklahoma City. Usually three car loads participate each Friday. Students tutor, provide recreation, minister, counsel and do whatever ministry is needed. A ministry at the Tecumseh Juvenile Center was started this year.

Workers in literacy missions are continuing to be trained. All sec-

tions of the state have leaders who can lead workshops to train others in literacy missions. One statewide workshop was held during the year with 46 people attending the three-day event. The need for literacy missions volunteers is great. Our state continues to attract internationals at an increased rate.

Alfalit training was provided this year. This trains Spanish speaking people how to help Spanish speaking non-readers to become literate in their own language. The needs are growing in our state for this type training. Literacy missions provides a good opportunity for sharing the gospel.

Pact

Project: Assistance for Churches in Transitional Communities (PACT) is a Home Mission Board-developed program to respond to a church's request for help when it discovers itself located in a significantly changing community. PACT helps a church to rediscover its mission and to redream its dream as well as plan programs for reaching and ministering to the people in the church and its community.

Bob Lovejoy is the state PACT coordinator. He has helped one church this year. Contact the Missions Department for more information.

Student Summer Missions

Twenty-eight Oklahoma college young people served for nine weeks in missions all across Oklahoma during the summer of 1985. They served in rural, inner city, language, resort, metropolitan and general missions in 17 different areas of the state. Their work included surveys, Vacation Bible Schools, construction projects, backyard Bible clubs, mission center activities, Boy Scout Camp chaplains, resort missions, counselors in camps, language missions and a host of other responsibilities. Several of the students made commitments to full-time Christian service during the summer.

Refugee Sponsorship

Baptist churches are still being sought as sponsors for refugees who are seeking to come to our country. They are leaving their own country either for political or religious oppression. They must have sponsors before they are permitted to come to the United States. This year we have been asked to provide sponsorship for people from eastern Europe as well as Indo-Chinese people. Sponsorship provides an excellent opportunity for sharing Christ.

Brotherhood

Laddie R. Adams, Director

SBC Brotherhood enrollment increased to 568,383 and Oklahoma Brotherhood had an increase of 165 for a total enrollment of 18,210. For the church year October 1, 1984 through September 30, 1985—101 more churches registered Brotherhood work for a total of 632 churches with 431 Baptist Men's Units, 767 Royal Ambassador Chapters (551 Crusader, 145 Pioneer, 71 Combined) reported.

Brotherhood Department planned, promoted, and directed the following:

1984

- October 5-6—44 participated in Mini Camp, Camp Hudgens
- October 12-13—151 men were at Falls Creek for Annual Baptist Men's Retreat
- November 9-10—76 attended Camp Hudgens Mini and Lad and Dad Camp
- December 7-8—36 present for Mini Camp, Camp Hudgens

1985

- January 4-5—33 renewal volunteers received training in Oklahoma City which prepared coordinators to conduct 26 Lay Renewal Weekends and one Ministry Evangelism Weekend
- February 11—Personnel from Brotherhood Commission, Foreign and Home Mission Boards presented latest information and materials for World Missions Conferences to the 47 at Falls Creek training for Directors of Missions
- Seven associations conducted World Missions Conferences during the year for 141 churches and 35,900 Oklahoma Baptists
- By February 17—22 Oklahoma Baptist men had completed the National Brotherhood Trainer Certification program in Memphis and were certified to teach Baptist Men and/or Royal Ambassador work throughout the Southern Baptist Convention
- March 1-2—1,250 attended RA Congress, Shawnee, with 45 teams participating in basketball
- March 11-12—Laddie Adams and Pete Walmer attended National VOAID meeting in Texas
- April 12-13—Camp Hudgens hosted 21 Missionary Kids for annual retreat
- April 12-13—123 attended the Mini Camp, Camp Hudgens
- April 22-23—52 Associational Brotherhood Officers received training at Annual Meeting, Oklahoma City
- May 2—Brotherhood Department promoted and conducted the observance of National Day of Prayer for Baptist Building employees
- May 3—Oklahoma Baptist Medical/Dental Fellowship met in Oklahoma City for annual meeting with 115 present
- May 18—Brotherhood along with Missions and Woman's Missionary Union Departments planned, promoted and conducted Volunteers in Missions Rally for 50 volunteers

Eight weeks of RA Camp were held for 753 campers and 192 staff. There were 52 professions of faith, 95 rededications and 118 surrendered for special service

Along with Woman's Missionary Union, Brotherhood promoted and provided materials for the three weeks of prayer for missions (Edna McMillan, Annie Armstrong and Lottie Moon)

July 27-28—In conjunction with National Ham Radio Meeting, the Oklahoma Baptist Hams met and sponsored a worship service for 30 of our Hams

August 26-27, September 16-17—318 local Brotherhood officers received training in Brotherhood (Baptist Men and/or Royal Ambassadors) in eight Area Training Sessions.

As always the assignment of Disaster Relief kept Brotherhood very active. During the year a new 45-foot trailer was customized for feeding, communications and first aid. Approximately \$15,000 was spent preparing this new unit and over 1,000 man-hours were donated by volunteer crew members. On April 12 a 1975 Peter-Bilt twin-screw tractor was purchased for \$15,500 to pull the feeding unit. The old unit and tractor were transferred to Panhandle Association which has agreed to prepare it for use in disasters in the western part of the state where it is much needed. This will enable Oklahoma Baptists to meet the immediate needs of all Oklahomans during disasters. On April 6 the new unit was dedicated and the Child Care Unit was on display at the Baptist Building. The volunteer crew prepared a "disaster" meal for the 60 present.

On September 26, 1985 the Foreign Mission Board requested our large Mobile Disaster Unit to go to Mexico City to assist in the feeding of the homeless following the earthquakes.

A crew of 12 men left with three vehicles on Friday, September 27. A relief crew of 12 men was flown in (courtesy of American Airlines) on Saturday, October 5, with the original crew being flown out the same day. The men served 3,000 to 4,000 meals per day the first week. It is estimated a total of at least 30 volunteers will serve on our unit from Oklahoma before anticipated pull-out of mobile feeding on October 18. Reports from our missionaries there say up to 300 professions of faith each day are being registered. The men are still serving as this report is being written.

Oklahoma Baptists had the opportunity of giving \$15,500 in immediate direct financial aid to 39 families which represented seven associations.

World Hunger developments, information and materials were provided as requested.

The four pilot associations for the Brotherhood Venture enlargement program showed an increase of 15 Baptist Men and/or Royal Ambassador Units. If the program is this successful in the other associations our reports will certainly show increases for the next years.

Joe Herndon, Volunteer Projects Personnel Coordinator, reports 90 volunteers gave 15 weeks in eight different locations from nearby Colorado to Bordeaux, France this year.

Woman's Missionary Union

Frances Grafton, Director

During 1984-85 Woman's Missionary Union had the emphasis, "By Love Compelled." Members were encouraged to minister within the complexity of urban life and seek to involve each church member in a lifestyle of personal ministry and witness.

WMU has been a BGCO department for four years with regular support provided by Joe L. Ingram and Lyle Garlow. Serving in the department is WMU Consultant (Girls in Action/Mission Friends), Dorothy Thayer; WMU Consultant (Acteens), Lawana Roberts; Secretary to the Director, Eula Mae Stewart; Receptionist, Carleata Horton; and Secretary, Connie Webb. As a department we:

- participated in the BGCO TIME MANAGEMENT program
- participated in GLORIETA FOREIGN MISSION WEEK spotlighting Oklahoma/Spain partnership with all BGCO departments
- are participating in preparation for Oklahoma City to be a MEGA FOCUS city in 1986 with Capital Association, Home Mission Board, Baptist General Convention Departments—Brotherhood, Church Music, Cooperative Mission, Evangelism and Religious Education
- promoted the OKLAHOMA/SPAIN PRAYER EMPHASIS for the October Renewal Crusades with the Brotherhood and Evangelism Departments
- promoted WORLD HUNGER with BGCO Christian Life Committee and Brotherhood Department
- serve on the BGCO MISSIONS COMMITTEE with the Brotherhood and Cooperative Missions Departments
- cooperate in the INTERNATIONAL FELLOWSHIP with the Baptist Student Union Department
- participated in an ASSOCIATIONAL WMU TRAINING WORKSHOP for Black WMU leadership

Baptist Women in Oklahoma, a history written by J. M. Gaskin, BGCO historian, has been completed. The book is expected to be available to the public by November 1985. It is suggested that the book be taught in the churches during Baptist Heritage month, June, 1986. Mrs. Raymond (Fern) Hurt, retired associate editor, **Baptist Messenger**, has written the teacher's guide.

NATIONAL BAPTIST NURSING FELLOWSHIP was organized in November, 1983 with June Whitlow, WMU/SBC, serving as Executive Director. The OKLAHOMA CHAPTER OF BAPTIST NURSING FELLOWSHIP was organized in November, 1984. Mrs. W. W. (Leslie) Williams was elected president and Mrs. Frances Grafton, Executive Director. This is a companion organization with Baptist Medical-Dental Fellowship. These organizations are sponsored by the Foreign Mission Board, Brotherhood and Woman's Missionary Union, SBC.

The NATIONAL WMU ENLISTMENT SEMINAR was held in Birmingham in June 1985. Four Oklahomans Mrs. Perry Cox, Oklahoma WMU Enlistment Coordinator; Mrs. Joshua Davis, Assistant Oklahoma WMU Enlistment Coordinator; Mrs. Dorothy Thayer,

Oklahoma WMU Tele-Conference Coordinator and Mrs. Frances Grafton, Oklahoma WMU Director, attended. The seminar focused on WMU enlistment plan VISION 88 with the goal of two million women, girls and preschoolers in quality mission education by September 1988. Oklahoma WMU goal is to have 44,691 enrolled by September 1988. In 1984 Oklahoma WMU enrollment was 35,710, a decrease of 316 from 1983.

The SEVENTY—NINTH WOMAN'S MISSIONARY UNION ANNUAL SESSION was held November 12-13, 1984, Council Road Baptist Church, Bethany. "Building On Our Heritage" was the theme. The program featured the women for whom the special mission offerings were named, Lottie Moon, Annie Armstrong and Edna McMillan. Bobbie Sorrill, WMU, SBC, and author of *Annie Armstrong: Dreamer in Action*, spoke on our heritage in home missions. The Monday evening was a joint meeting of the Baptist General Convention, Pastor's Conference and Woman's Missionary Union. During this meeting Woman's Missionary Union presented "Lottie D", a dramatic musical of the life of Lottie Moon. Mike Meece, Dallas, Texas, directed the musical. The part of Lottie Diggs Moon was played by Dee Anne Meece.

Our heritage in state missions was presented by Oliver Barnes, Newman Douglas, Paul Rutledge and James Warren who were recipients or represented organizations that receive money from the Edna McMillan Offering for State Missions.

VOLUNTEER IN MISSION WORKSHOP was held May 19, 1985. Testimonies from Oklahoma volunteers were presented. Mrs. Grafton presided and Mrs. Frank Gigliotti, BYW Director of Capital Association, gave a segment of VBS and Big A Club crafts. Approximately 60 volunteers attended.

Fifty-six missionaries were obtained by WMU for the five weeks of FALLS CREEK ASSEMBLIES. The missionaries taught in each class, gave testimonies in general morning sessions, gave devotionals in church cabins and participated in a Mission Fair each Tuesday afternoon.

WMU secured 15 staffers to assist in the children's park for the five weeks of assemblies. Mrs. Thayer directed the park two of the five weeks.

The STATE ACTEENS CONFERENCE was held March 8-9, 1985, Oklahoma Baptist University, Shawnee. Sheryl Churchill, WMU, SBC; Danny Bice, Oklahoma Consultant for the Deaf; Rev. and Mrs. Woody Fletcher, missionaries to Peru, were guest speakers. The attendance totaled 802 representing 101 churches.

An ACTEENS ACTIVATOR team from First Church, Pawhuska served in New Mexico for one week. Activators are trained by the church, association and state Acteens leaders. They are assigned by WMU, SBC and the Home Mission Board.

Oklahoma WMU had a NATIONAL ACTEENS PANELIST, Carol Coon, First Church, Carnegie, who served during the Woman's Missionary Union Annual Meeting in Dallas, Texas.

Orientation was held for 26 staffers serving at Camp Nunny Cha-

ha for the summer. Two Mother/Daughter Girls in Action Camps were held May 30-31 and May 31-June 1 with 306 attending.

Six GIRLS IN ACTION/ACTEENS CAMPS were held at Camp Nunny Cha-ha June 3-July 30. There were 689 resident campers, 30 professions of faith, 20 special service decisions and 42 rededications. For the third year the Fourth of July week was used for "work-week" involving the camp program director and staffers.

WMU participated in the STATE TRAINING MEETING FOR ASSOCIATIONAL OFFICERS, April 26-27, First Church, Oklahoma City. Overview of the 1985-86 associational work was presented to 145 WMU leaders. Mickey Martin, WMU Consultant, SBC, led the conference for WMU directors.

GLORIETA WMU WEEK was attended by 246 from Oklahoma. Mrs. Dorothy Thayer and Mrs. J. T. Robison led conferences.

The third OKLAHOMA WMU CONFERENCE was held August 22-24, Falls Creek Conference Center, providing training for 460 ladies. Thirty-nine conferences were offered. Five missionaries were on the program and 31 conference leaders.

Nine WMU AREA TRAINING MEETINGS were held in six locations—three night and six day meetings. A total of 946 attended.

Mrs. Nila Murillo reported HISPANIC WMU AREA MEETINGS in two locations with 97 attending from 12 cities.

Pastors are becoming a positive factor in the Area Training Meetings. Some are providing transportation for church WMU leaders and members to attend, some are bringing out topics of concern that have enabled Oklahoma WMU to strengthen its training material, and some are learning ways to support and strengthen mission education in their churches.

Dr. Paul Rutledge, WMU Professor of Sociology at Oklahoma Baptist University, has worked closely with Oklahoma WMU. He spoke at the WMU Annual Session in November 1984; spoke at four sessions of the 1985 Oklahoma WMU Conference, and taught the Mission Action conference during the WMU Area Training Meetings.

During the 1984-85 school year 16 scholarships were given through OBU to members of Acteens in cooperation with Oklahoma WMU.

Scholarships from the Margaret Hutchison Educational Fund in the Edna McMillan Offering for State Missions were granted to 16 women to attend a Southern Baptist seminary.

A gift of \$50 was sent to 193 foreign missionaries from Oklahoma. A gift of \$250 was given to 11 newly appointed missionaries from Oklahoma.

The results from the two WEEKS OF PRAYER and SEASON OF PRAYER FOR STATE MISSIONS with special offerings promoted by WMU indicates the commitment to world missions by Oklahoma Baptists.

The goal and total offering for each were as follows:

	1984 Goal	1984 Offering
Annie Armstrong Easter Offering for Home Missions	\$ 884,000	\$ 851,056.73
Edna McMillan Offering for State Missions	470,000	470,237.37
Lottie Moon Christmas Offering for Foreign Missions	3,200,000	4,089,021.61

(Reporting on 1984 since books close December 31, 1984 for the home and state offerings and April 30, 1985 for 1984 foreign mission offering.)

Evangelism

Jerry Don Abernathy, Director

The Baptist General Convention of Oklahoma has a distinctive and distinguished record for the last three years. We have led in ratio of baptisms to members and in percentage of Sunday School growth among the established or older Southern Baptist states. As these factors continue, the Oklahoma convention of churches can maintain a high evangelism profile.

To foster the revival in the churches and winning of the lost and unenlisted in 1986, National Simultaneous Revivals have been scheduled March 16 through April 6. The revivals are scheduled to correlate with media outreach, witness training, scripture distribution and evangelistic prospect search. These activities afford maximum programming utilization for evangelistic results. The best contributing factors which provide evangelism results have been coordinated in this national project.

The combined efforts of the State Convention program organizations have been applied to assist the churches. Associations are giving key leadership to the project. It is the best and largest effort Southern Baptists have ever mounted to reach Americans with the gospel for Christ. Every Oklahoma Baptist church should participate with maximum effort.

Youth Evangelism Conference

The 1985 State Youth Evangelism Conference is scheduled for December 26-27 at Immanuel Baptist Church, Tulsa and First Southern Baptist Church, Del City. Program personalities include Paul Jackson, Evangelist; Rod Masteller, Pastor; Yo Yo Collins, Music Evangelist; Michael Haynes, Evangelist, "The God of Rock Seminar;" Paul Purifoy, Minister of Music; Richard Huggins, Evangelist, and the Youth Evangelism Conference Choir.

State Evangelism Conference

The 1986 State Evangelism Conference is scheduled for January 20-21 at First Southern Baptist Church, Del City. Speakers include Duane and Iris Blue, Frank Crumpler, Sammie Davis, Charles Graves, Joel Gregory, Michael Haynes, Richard Jackson, D. L. Lowrie, Harry M. Piland, Bill Stafford, Jerry Vines, Keith Wiginton and Ed Young.

The music will feature John Shillington, choirs from First Southern Baptist Church, Del City; Putnam City Baptist Church and Northwest Baptist Church of Oklahoma City; David Dale and Richard Huggins as accompanists.

Total Church Life Conference

A special evangelism leadership conference for pastors, staff and others is scheduled for December 12-13, 1985 at Putnam City Baptist Church. Darrell Robinson will share the principles and procedures he follows to lead church growth.

Special Care Ministries

Lowell D. Milburn, Executive Director

Only street crime and war are more violent than today's American home. Abuse has become the number one killer of children. Divorce affects the lives of millions of children. Children born to unwed mothers increased 150 percent from 1970 to 1980. One out of every six teenagers will become pregnant out of wedlock. As long as misfortune, tragedy, and divorce continue robbing children of the privilege of living in their own homes, the Child Care ministry will be greatly needed. Adult Care is also urgently needed as there are now more adults above 65 than youth under 21.

By action of the Board of Directors on May 14, 1985, Child Care and the Baptist Retirement Centers were combined into one office called Special Care Ministries.

PURPOSE—Special Care Ministries seeks to care for children and adults in time of need. A Christian environment is provided for children who must live outside their own homes. Our goal is to mend broken families by rehabilitating and restoring members of families where possible. A Christian environment is also provided for adults who choose to live in one of our retirement villages.

PROGRAM—You can see missions at work in Child Care as we feed the hungry, clothe the naked, and care for the fatherless. Counseling is provided for children and adults in our Children's Homes and Baptist Villages. Limited care and nursing care are available for adults in three of our villages. Rental assistance is available for retired Baptist pastors and wives, pastors' widows, and missionaries in villages at Ada, Cleveland, and Madill.

PEOPLE—There were 1,657 children and families served, 406 unwed mothers counseled and served, 40 adoptions completed or placements made in Child Care. This includes care in four Group Homes and 60 foster homes. There were approximately 1,065 adults served in six Baptist Retirement Villages.

PROGRESS—Alternatives to Abortion Counseling Centers have been opened in Oklahoma City, Tulsa, Shawnee, Stillwater, and others are planned. Plans to set up a model Crisis Pregnancy Center in the Oklahoma City area have been made. Group Homes for children were completed and dedicated at Clinton, Ada, and one just completed at

McAlester. Raised \$400,000 (including \$100,000 Challenge Grant from Mabee Foundation) to construct an Activities Center at Owasso. Completed horse barn and corral and an agriculture building at Boys Ranch Town. Secured land for Group Home at Mooreland. Conducted a workshop for foster parents and two seminars for prospective adoptive parents. Rewrote Social Services Manual. Have received \$83,000 toward a Noble Foundation Challenge Grant of \$100,000 for Activities Center at Madill. Baptist Villages were completed at Ada, Madill, and Cleveland. Activities Center was completed at Owasso Baptist Village. Limited Care program was begun and Nursing Care is nearing completion at Owasso.

PROVISION—Thank you for the splendid support received from various sources. There were 1,183 of our 1,475 Oklahoma churches which gave to the Mother's Day Offering. The following selected items show record offerings: Cooperative Program—\$650,000; Endowment—\$1,054,567; Mother's Day Offering—\$516,521; Birthday/Anniversary Offering—\$125,326; Sponsorship—\$62,497; Direct Mail and Special Gifts \$376,645; Memorials—\$71,180. Much of the income for Baptist Retirement Villages comes from rental of apartments. Other income is provided by the Cooperative Program and endowment funds.

How grateful we are for the concern, prayers, and gifts of all Oklahoma Baptists.

Christian Life Committee

Dick Rader, Chairman

Over the years the Christian Life Committee has sought to deal with a variety of issues seeking to give some information which would serve as guidance to those who read the book of reports. This year we are keenly aware of the many prevailing ethical problems about which we as Christians ought to be concerned. Although we cannot focus our attention on all of these issues or even a majority of the issues, we have sought to write about some matters which have not received extensive attention in the past. We find that each of the following issues is pertinent to us in our Baptist churches and it is our intention to supply some insight to aid in understanding these problems and issues with the hope that through the guidance of the Holy Spirit and the wisdom of God's word we can endeavor to make decisions which will glorify Jesus Christ.

The Christian Life Committee urges the leadership of each church to become more aware of the bountiful supply of excellent resources produced by the Christian Life Commission of the Southern Baptist Convention. These tracts, booklets, videos and other materials will be a very helpful addition to pastors, youth directors, and educational directors for the overall membership of the churches. The Christian Life Commission personnel have worked hard to keep us informed about numerous issues which concern Christians. These resources are available for you to order as you have need. We urge every church to take advantage of this unique opportunity so that they can provide quality,

biblically-based material to inform their congregations about ethical issues.

The Christian Home and Moral Values

One of the most familiar church covenants adopted by many Southern Baptist churches reads, "We also engage to maintain family and secret devotions; to religiously educate our children; to seek the salvation of our kindred and acquaintance," . . . This covenant recognizes and encourages the responsibility of the home to teach moral and spiritual values to each succeeding generation.

The Bible places emphasis upon the family and its role in teaching moral and spiritual values. Moses was given the task of changing a group of desert wanderers to a well-ordered and settled nation. The basis for doing this was given in the book of Deuteronomy. Moses emphasized the interrelationships of family members in learning the skills of living and obeying the Word of God (Deut. 6:4-9).

The fifth commandment given to Israel through Moses states, "Honor your father and mother" (Deut. 5:16). This commandment is said by Paul to be "the first commandment with promise" (Eph. 6:2). While many see this as a promise of longevity, others see the promise as applying rather to Israel's national life. The strength of a nation is to be found in its family life.

Plato said that the life of the nation is only "the life of the family writ large." History reveals that when there are efforts to change the national attitudes there have been subsequent attitude changes toward the family. When ancient Sparta turned toward a military dictatorship the first step was the elimination of the family unit. Men and women lived in separate barracks, while the children were reared under the supervision of the State and trained to be loyal to the State alone.

This ideology has emerged in our day in the Communist Manifesto written by Marx and Engels. In laying down their fundamental premise for a communist regime they wrote, "We replace home education with social." In denying the Judaeo-Christian ethic communism seeks to destroy the family and ultimately dominate the world.

What communism is doing in a deliberate way we are unwittingly doing when we fail to teach moral and spiritual values in the home.

Modern parents have become adept at the art of delegating. We expect others to do the teaching. But there are responsibilities which cannot be delegated. While our churches, schools and other religious institutions are designed to help teach truth to our children, they cannot fulfill the responsibility of the home.

The church's responsibility is to minister to the family as no other institution can, by strengthening the family to do its job of teaching in the home. The church should continue to strengthen families by providing a setting for worship, training and fellowship.

The Family Ministry Department of the Baptist Sunday School Board and the Christian Life Commission of the Southern Baptist Convention have written excellent materials which can be used in strengthening families. These materials can and should be used by churches and

by families in fulfilling the responsibility of the home to teach moral and spiritual values.

Television

Television is perhaps our culture's most pervasive influence. Social critics have described television as "the primary socializing agent in our society." In the United States more homes have televisions than have indoor plumbing.

According to the television rating professionals the average American viewer watches television between six and seven hours daily. Homes with three or more persons and those with children record over 60 hours of television each week. In other words, most of us spend as much time in front of a television set as we do sleeping.

Television programming continues to be a major concern. Lowest common denominator morality, affirmation of violence as a way of life, and the promotion of greed and materialism seem to be the major components of daily television fare. The availability and expansion of cable has enlarged the problem. In order to be "competitive" many cable companies now offer sexually explicit scenes into the American home. These negative realities tend to overwhelm the positive services of information, education, and entertainment that edify which television can and does offer.

How should we respond to the reality of television? On a personal level, let us:

1. Discipline our television usage in harmony with our Christian discipleship.
2. Teach our family members how to balance television's negative influences, both subtle and overt, with the values of the Kingdom of God.
3. Monitor our family's television usage in terms of content and time.

As citizens and consumers, let us:

1. Use our influence to urge television producers, sponsors and cable system suppliers to provide more quality programming.
2. Support stricter community standards and ordinances regulating the use of public airways.

As Southern Baptists let us:

1. Encourage our churches to provide materials and programs enabling us to be more discriminate television viewers. The **Help for Television Viewers Awareness/Action Guide** published by the Southern Baptist Christian Life Commission is an excellent resource.
2. Support the efforts of our Radio and Television Commission in its attempt to provide meaningful entertainment and Christian programming through the ACTS Network.

The television producers should provide what the public desires and demands. Just as in other areas of social concern, Christians can make a difference in the content of television. We recognize that it is not a short-term issue answerable by a quick solution. Therefore, let us heed

Paul's injunction to "not be weary in well-doing" in the on-going concern for better television.

Total Abstinence for Christians

In a time when alcoholic beverages are becoming increasingly available in Oklahoma and when the number of alcoholics is reaching alarming proportions, the traditional Southern Baptist position of total abstinence is still relevant. Now that many Oklahoma counties have chosen liquor by the drink the availability of alcoholic beverages is on the increase. More people are tempted to try alcohol and become social drinkers. Society accepts alcoholic beverages as a part of modern culture. Christians are also tempted to identify with their social peers and blend into the social scene.

Perhaps the most alarming result of the increased availability of alcohol is the rise in alcohol consumption and alcoholism. In this country, it is reported that 75 percent of the men drink and 66 percent of the women. Americans consume an average of two gallons of wine and two gallons of hard liquor per year. The average beer drinker in the U.S. consumed 44.57 gallons of beer in 1980. As a result of the increased consumption the death toll from all alcohol-related causes is estimated to be between 50,000 and 200,000 people a year.

Since one person out of every 10 who drink becomes an alcoholic, it is necessary to teach total abstinence. No person can know if they are a candidate for alcoholism when they take their first drink. For some people they are able to drink moderately for many years before they become alcoholics. Others become severely addicted much sooner. This is especially true if they come from families with a recent history of alcoholism. The only safe approach to be totally sure a person never becomes an alcoholic is through total abstinence. Programs which promote moderation or responsible drinking cannot assure their participants that they will never become alcoholics. Alcoholism is a disease for which there is no known medical cure.

The Bible very clearly teaches through both principles and precepts that drinking is harmful for Christians. Admonitions such as "Wine is a mocker, strong drink a brawler, and whoever is led astray by it is not wise (Proverbs 20:1), and "Hear, my son and be wise, and direct your mind in the way. Be not among winebibbers . . ." (Proverbs 23:19-20) are throughout the Bible. Daniel showed the value of abstinence by refusing the wine and rich foods from the King's table (Daniel 1:8).

In addition there are several strong basic principles which can help Christians resist the temptations to drink, even moderately. The Bible teaches us that we should do everything for the glory of God (I Cor. 10:31). Christians can glorify God by refusing all alcoholic beverages, not by joining in with the world. They have an obligation to care for their bodies, which belong to God and which are the dwelling place of the Spirit (I Cor. 6:15 and Romans 12:1-2). Since alcohol, even in small amounts, damages the body and the threat of addiction is so great, Christians need to practice total abstinence. Paul's testimony to the Corin-

thians certainly applies to us: " 'Everything is permissible for me' but not everything is beneficial. 'Everything is permissible for me' but I will not be mastered by anything" (I Cor. 6:12).

Christian leaders need to teach their fellow believers both the dangerous effects of alcohol on the body and the biblical principles which teach us to abstain from everything which harms our bodies or our influence. Young people, especially, need to be taught clearly and definitely that alcohol is dangerous and that using it is disobedience to God.

The Christian Life Commission has prepared excellent materials for distribution to churches and individuals. Write to the Commission for a catalogue. Their address is 901 Commerce Street, Nashville, Tennessee 37203.

(Factual material in this article taken from "Alcohol Awareness" a publication of the Christian Life Commission, SBC.)

Racism

The Bible teaches that all people are created in the image of God and therefore have equal worth in God's sight. In order for people to develop freely and fully they need freedom within their society. Institutionalized racism, such as apartheid, and other oppressive governmental systems are therefore contrary to God's will for man's complete freedom and development.

While we as God's people cannot condone such oppression we must remember Jesus' warning to his followers about seeing the "speck" in another's eye while being oblivious to the "plank" in our own. We as Americans, and even as Christian Americans, must remember the racial discrimination of our recent past. We must also acknowledge that racism and oppression, particularly of minorities, exists in our American society and even in the hearts of the followers of Jesus Christ in a variety of forms and in varying degrees.

We must therefore commit ourselves to treat all persons with the dignity and respect due them as God's creatures. We should accept our responsibility for promoting better relations between the races and for opposing every form of racism. We are also called to pray for both the oppressed and their oppressors that hate and disrespect can be banished and all people can live together in peace.

Drought and Starvation

In a world of daily crises, Christians face none as shocking as the headlines screaming about starvation in our global village. The believer is stunned at scenes of the dying, doubly shocked, because of our Lord's metaphor, "I am the Bread," and His command, "Feed my sheep."

With mounting publicity, many groups and people have united to turn the tragedy by raising money and instituting feeding programs. Southern Baptists channel relief funds through the Foreign Mission Board and the Home Mission Board. Dollars given to feed the hungry go farther when given through Southern Baptist channels. Because of administrative economy, Southern Baptist missionaries can provide more feeding value per dollar given. Missionaries on the field work long hours, day after day, to get food to people in a short-range effort. Long term

solutions are sought by digging wells and teaching farming methods. And yet, the crush of starving people continues, appearing to maintain a problem greater than all the potential solutions. According to Dr. Keith Parks, president of the Foreign Mission Board, "Some 30 countries (in Africa) have passed the point at which human wisdom alone can find a solution to their agony." Because widespread, continuous drought is at the core of the problem, Dr. Parks has issued a call to Southern Baptists to continue to pray for rain.

Yet Africa is not the only area suffering for lack of water. South America has water needs, and even the United States has suffered drought conditions in 1985, as well as economic disasters.

What can Christians do?

Be aware of the problem.

Pray for: rain, people to support food programs, money to fund them, missionaries and others who distribute food, governments to access efforts to help, water programs (wells, conservation, etc.), education in food production.

A dying, starving world cries out for life. Southern Baptists must respond with physical nourishment and spiritual nurture.

Pluralism

For most of our history America has enjoyed the designation of a "Christian Nation." Our forefathers built our nation on basic Christian principles and the overwhelming majority of our people were either Christians or at least sympathetic to the Christian faith. Christians have certainly enjoyed a favored status in the United States and have helped to build a great nation.

During the past few decades this nation has experienced an influx of immigrants who have come from a variety of non-Christian religious backgrounds. Today there are large population groups in America, especially in the metropolitan areas, where Buddhists, Hindus, Muslims, Jews and others worship and practice their religious teachings. Add to these the multitudes who espouse atheism or some form of materialistic secular humanism and you have a very pluralistic society.

Although Christians may still be in the majority in most areas, the presence of other active religious groups cannot be ignored. The rights which we enjoy as Christians must be shared with the non-Christian religious groups if we are to maintain our cherished freedom of religion. We must be willing to stand up for the rights of these groups just as we would for our own. Living in a pluralistic society also means that we must be careful to maintain the separation of Church and State. We cannot always assume that Christianity will be the dominant religion. For instance, it would be impossible to require religious instruction in our public schools because there is too much diversity among the people of a given community and their respective religions. In fact to use the public school as a form for sectarian indoctrination would violate our historic Baptist principle of the separation of Church and State. Therefore, to preserve the balance between church and state in a

pluralistic society we must teach the Bible and the Christian way in our homes and churches.

The Christian tension is heightened in a pluralistic community by the confrontation with widely-divergent viewpoints on moral issues. While we know with great assurance that the message of the Scriptures is right, true, and best for our society we must realize that not every person can accept our biblical basis for moral decisions. This does not mean that we should abandon or weaken our Christian position in any way, but it may mean that we become more tolerant of others' views and that we seek to persuade people on the basis of the desired good for all people, not just because a matter is Christian or biblical.

Finally, living in such a pluralistic society must spur us on to greater efforts in evangelism. Caring people who witness of God's love can open the way for the Holy Spirit to penetrate the hearts of our non-Christian neighbors. Learning to listen and love these lost ones could lead us into a new dimension of missions and evangelism.

Homosexuality

The number of homosexuals in America has been estimated to be as few as two million to as many as 15 million, possibly making up the nation's second largest minority group. The determination is difficult partially because public response makes it dangerous for them to "come out of the closet." The accuracy of the count is further complicated by how the term "homosexual" is descriptively employed.

The categories of homosexuality include (1) the transient, which occurs in preadolescent period and may stem from curiosity or experimentation; (2) situational, where there is an absence of members of the opposite sex; (3) latent, where the person has an impulse toward homosexual behavior but does not act on it; (4) episodic, where the person engages in both homosexual and heterosexual activities; and (5) exclusive homosexuality, where overt homosexual activity is consistent. To apply the term "homosexual" equally to all categories significantly inflates the estimates above.

Research indicates that homosexual orientation and behavior is learned or acquired in interpersonal relations, but the causes are multiple and complex. The possibility of change therefore exists but may be more complicated than generally thought. Experience shows that a homosexual's desire to change is essential for change, but even then it can be a long and difficult process.

A Christian response to this reality begins with a Biblical view which rejects homosexuality as an acceptable behavior and stresses the need for Christian ministry and witness to all persons.

The Scripture stresses that heterosexuality is God's design for human relationships from the account of creation (Gen. 1-2) to Jesus' reaffirmation of heterosexual marriage (Matt. 19:1-9). Homosexuality is then a violation of God's will. In Romans 1:26-27, Paul refers to homosexuality as "degrading passions . . . receiving in their own persons the due penalty of their error."

The Scripture also stresses God's love for all persons irrespective

of their sexual inclination or behavior. The membership of the Corinthian church was comprised of persons who had practiced homosexuality, and other sins, but who had been redeemed by Christ and included in her fellowship (I Cor. 6:9-10). The sin of homosexuality is pardonable and homosexuals stand in need of Christian ministry and witness, just as any other segment of lost humanity does.

Therefore, Christians are encouraged to:

1. Maintain a strong stand for God's ideal for sexual relationships in keeping with biblical teachings;
2. Overcome their fear of homosexuals as persons which stands as a barrier to a positive ministry;
3. Relate to homosexuals with compassion, not contempt or condemnation, with an attitude of redemption, not ridicule or rejection;
4. Proclaim the liberating message of Christ which offers hope and the power of transformation for all people;
5. Recommend competent pastoral counseling to homosexuals or their families who are interested in changing to a heterosexual life-style;
6. Strive to maintain quality family relationships and healthy attitudes toward sexuality;
7. Encourage positive youth ministries in churches to limit opportunities for recruitment of the young.

Report of the Board of Directors of The Baptist Foundation of Oklahoma

C. Fred Williams, President

By vote of the Baptist General Convention of Oklahoma in general session on November 6, 1946 at First Baptist Church, Oklahoma City, The Baptist Foundation of Oklahoma was established. Its Articles of Incorporation, as amended December 20, 1974 and approved by the convention's Board of Directors May 27, 1975, sets forth the primary purpose of the Foundation "to receive by gift, devise, bequest or otherwise, any money or other property absolutely, or in trust to be used, either principal or income therefrom, as may be directed in the furtherance of the gospel of Jesus Christ as represented by the agencies, institutions and departments of the Baptist General Convention of Oklahoma and the Southern Baptist Convention."

We make this report with an awareness of the trustee relationship under which we serve. As the only incorporated trust agency of the convention, The Baptist Foundation of Oklahoma bears a sacred responsibility to both the convention and to its agencies, institutions and departments, as well as to the hundreds of individuals and churches for whom we manage assets.

The report for the year concluded July 31, 1985 shows a total of \$55,650,309.78 endowment and capital needs assets. Total receipts for the period were \$11,243,403.46 and total earnings from investments were \$5,805,508.91.

The business and professional people who comprise the Foundation's Board of Directors, all active members of Oklahoma Baptist churches, provide general guidelines for management of assets. The Foundation's administrative staff is responsible for the daily application of the guidelines. Current board members are James L. Barham, chairman; Leslie Pain and John R. Redwine, II, vice-chairmen; Jack Brewer, Ralph A. Crawford, Harold McConnell, Frank A. McPherson, Ray Mason, Oneal Netherland, John G. Nikkel, Thomas L. Pate, Don Ritter, Charles E. Sutter, H. Forrest Tennant, Granville O. Ward and Kenneth Weddle.

For administrative purposes and distribution of staff responsibilities, the programs of the Foundation are divided into eight sections over which the president provides general supervision and direction: Computer Accounting and Special Investment Services, Church Building Loan Services, Property Management and Mineral Leasing Services, Endowment Procurement Services, Communication and Estate Stewardship Services; Charitable Giving and Estate Planning Services, Personal Trustee Services and Estate Sales and Distribution Services.

Computer Accounting and Special Investment Services

Computer Accounting Services:

The Foundation has made great strides this year in the area of computer accounting. Information for reports, normally taking hours, is now ready in minutes. Reports are available for donors and printed quarterly if needed.

This year we started the Real Estate Investment Pool and all the programs necessary to allow it to function properly have been created.

Currently there are 864 trusts on file and a master chart of accounts with 4,727 entries. With these as examples of records necessary to maintain the assets of the Foundation, it is easy to see why it was necessary to add another computer disk drive this year.

August 1, 1984 — July 31, 1985

Total Receipts	\$11,243,403.46
Disbursements	5,837,187.57
Net increase in assets	6,787,623.58
Earnings from investments	5,805,508.91
Income distribution:	
Oklahoma Baptist University	\$1,063,752.15
Endowment	\$694,742.38
Scholarships	145,130.16
Prichard Scholarship	
Trust	223,879.61
Scholarships (other than OBU)	37,940.57
Department of Child Care	1,518,789.40
Hospitals	9,150.05
Retirement Centers	147,528.00
Student Work	20,142.86
Camp Hudgens	899.40
Cooperative Program	10,187.26
Department of Cooperative Missions	18,925.41

Undesignated	163,220.68
The Baptist Foundation of Oklahoma	49,727.18
Foreign Mission Board, SBC	107,905.94
Home Mission Board	33,535.78
Other SBC agencies	4,585.71
Churches	96,817.74
Miscellaneous causes	111,889.60
Individuals	919,615.20
Total income distribution	\$ 4,314,612.93

Special Investment Services:

Funds managed by the Foundation are in five investment pools: the EQUITY POOL is composed of blue chip stocks; the FIXED INCOME POOL is composed of corporate bonds; the SHORT TERM INVESTMENT POOL is composed of government securities and certificates of deposit; the CHURCH BUILDING LOAN POOL provides funds to churches for building construction; and the REAL ESTATE POOL has just recently been established. These pools enable a diversity of investment opportunities.

Scholarships and Student Loans:

The Baptist Foundation of Oklahoma has administered student loans and scholarship funds since 1947. These trusts established through wills and outright gifts, are primarily for the benefit of students attending Oklahoma Baptist University. The loans carry a nominal interest rate payable quarterly while the student is in school. Repayment of the principal must begin upon graduation or leaving school.

The Prichard Scholarship Trust, the largest scholarship fund, is for ministerial and church-related vocation students attending Oklahoma Baptist University. The income is paid to the Foundation by the Liberty National Bank in Oklahoma City, for distribution to worthy students as directed by OBU.

Church Building Loan Services

The Church Building Loan Trust Fund has been functioning effectively since 1954 helping the Foundation fulfill a vital part of its task. The fund does so in two major ways:

- (1) It is a primary channel for the investment of endowment funds and, consequently, provides a large percentage of the income distributed to Oklahoma and Southern Baptist institutions and agencies and to individuals.
- (2) It provides to Oklahoma Baptist churches, local Baptist associations and Oklahoma Baptist Student Unions a means for financing building needs. The interest paid supports the causes represented in the Cooperative Program.

For the year ending July 31, 1985, 34 loans were closed totaling \$6,227,789.61. During the 12-month period, 41 loan commitments were made which totaled \$5,550,331.00.

Since the establishment of the Fund, 814 loans have been made totaling \$48,632,937.86 which have earned \$16,846,901.06 in interest.

As of July 31, 1985, \$29,395,043.36 was invested in the Fund with 257 loans in force.

The Fund is administered by a committee composed of members of the Foundation's Board of Directors. Copies of the "Policies and Regulations" brochure are available upon request. The brochure provides pertinent information including eligibility requirements, interest rate, payment schedule and application procedure.

The Church Building Loan Trust Fund has experienced its most active year in its history. It has assisted the Foundation in its role as trustee. The Fund is a complement to the Cooperative Program as Oklahoma Baptists seek to fulfill the task of the Great Commission.

Property Management and Mineral Leasing Services

Property Management Services:

Management of real property held by the Foundation is supervised by a committee of eight board members. The committee meets monthly or on special call. Decisions to sell, lease, rent or repair property are determined by the committee upon recommendation of the vice-president for property management and mineral leasing services.

Real property held by the Foundation consists of houses, farms, commercial buildings, vacant lots and open grassland. The Foundation operates no businesses or farms but leases them to others. Grassland and farms are leased on a cash-per-acre basis or a percentage of crops produced. Residential property is rented by the month or a cash basis.

During the year concluded July 31, 1985, 21 pieces of real property were received including 12 pieces in the Oklahoma City area. The committee makes the final decision on every transaction.

Mineral Leasing Services:

The Foundation's mineral interest business is supervised by a committee consisting of eight board members. The committee meets each month to review lease offers, bonuses, rental delays and sales.

The Foundation holds deeds to mineral interest in 61 counties in Oklahoma and in nine other states. The units vary in size from .25 acre to 320 acres.

During the past year the Foundation received 30 units of mineral interest, including 24 units in Oklahoma and five units in Texas.

Interesting changes have occurred during the past year. Production income has decreased by less than two percent from August 1, 1984 to July 31, 1985 while at the same time, bonuses increased by almost 15 percent. The figures are as follows:

	1984-85	1983-84
Mineral income	\$671,583.19	\$683,832.95
Lease rental and shut-in	2,559.52	2,361.43
Bonuses	197,420.92	168,205.91
	<u>\$871,563.63</u>	<u>\$854,400.29</u>

Beyond This Time

Endowment Procurement Services

BEYOND THIS TIME is a plan for raising extra endowment for

some of the Baptist ministries in Oklahoma. These ministries include Oklahoma Baptist University, Department of Child Care and other family related services, Falls Creek Conference Center, Baptist student unions, Baptist retirement centers, regional and associational camps and a balanced mission support system of the Baptist General Convention of Oklahoma.

The Baptist Foundation of Oklahoma has established the office of Endowment Procurement for the purpose of developing ways and means for securing these additional endowment funds.

One of the key approaches to fulfilling this task involves the use of lay persons who host small group meetings. In this setting a member of the BEYOND THIS TIME staff is able to impart quality information that shows the potential donor how he can save taxes, express his Christian stewardship, and extend his circle of influence beyond his lifetime.

A quarterly newsletter is being sent to approximately 2,000 people across the state. Expert information is provided in an effort to encourage taxwise giving which can greatly benefit the Lord's work. Other literature is being used to promote living gifts through BEYOND THIS TIME.

It is interesting to note that according to the latest statistics on charitable giving in the United States, \$74.2 billion was given in 1984 for all charitable causes. Of this amount \$66.5 billion was given by individuals. This is \$3.5 billion more than was donated in 1983 by the entire private sector.

In light of this developing trend, the Baptist Foundation is on target in enlisting people to share some of their material possessions that will help supplement the regular giving of Oklahoma Baptists in supporting the causes we love and cherish.

As of July 31, 1985, \$1,735,045.83 had been pledged and \$1,722,587.81 had been received for the BEYOND THIS TIME causes. Other gifts were pending.

The need for endowment continues to grow as Oklahoma Baptists face the challenge of meeting the needs of people. The future is now. BEYOND THIS TIME is another way of providing a bridge to the future . . . today, tomorrow, until . . .

Communication and Estate Stewardship Services

Much of the growth of The Baptist Foundation of Oklahoma in recent years is attributable to an effective communication program. The paragraphs which follow summarize certain dimensions and strategies of this program as it relates to a Baptist constituency, church and associational leaders, attorneys and other professionals, and the general public.

Promoting Special Emphases:

January and September are special months on the denominational calendar. January is observed as "Make Your Will Month," and September is designated "Baptist Foundation Month."

To encourage these observances, The Baptist Foundation of Oklahoma prepares and mails bulletin inserts to the churches for distribution to their people. The inserts, which contain an estate steward-

ship theme and message, provide forms to request additional information and estate planning assistance. Last year nearly 300,000 inserts were sent to the 1,466 congregations.

Further promotion of these emphases is done through articles in the **Baptist Messenger**, **Care 'N Share**, and associational newsletters.

Other special emphases observed are the birthdays of those persons with whom the Foundation has worked. Last year more than 14,000 birthday cards were sent to individuals expressing best wishes and encouraging them to keep their estate plans current.

Promoting Scriptural Teachings:

Most men on the Foundation staff are ordained ministers and former pastors, and because they are gifted preachers, they are busy almost every Sunday preaching in churches across the state. They serve as interim pastors, preach revivals, conduct Bible studies, teach at Falls Creek, participate in World Mission Conferences and other meetings.

In addition to these preaching appointments, Foundation staff members conduct Future Thrust programs in churches during January and September. They speak on the work of the Foundation at morning worship services, lead estate planning seminars during Church Training hours, and preach on estate stewardship at evening worship services. They also meet with persons interested in receiving estate planning assistance.

Last year 77 churches participated in Future Thrust. They were First Baptist churches of Maud, Wanette, Carney, Asher, Wellston, St. Louis, Tecumseh, Dale, Davenport, Prague, McLoud, Tyron, Agra, Newkirk, Lexington, Davis, Carnegie, Snyder, Hennessey, Elmore City, Muldrow, Newcastle, Pryor, Owasso, Holdenville. Also Trinity, Maud; Pearson, Shawnee; New Hope, Tecumseh; First Indian, Shawnee; Fairview, Shawnee; Wallace Avenue, Shawnee; Morning Star, Meeker; Sallateeska, Shawnee; Trinity, Wellston; Pleasant Home, Prague; Tribbey, Shawnee; Immanuel, Shawnee; Sharon, Shawnee; Forrest, Wellston; Hazel Dell, McLoud; Blackburn Chapel, Shawnee; Romulus, Macomb; Hopewell, Shawnee; Cooper Memorial, McLoud; Hillside, McLoud; University, Shawnee; Trinity, Shawnee; Hilltop, Shawnee; Rock Creek, Shawnee; Wallace Avenue, Shawnee; Oklahoma Avenue, Shawnee; Calvary, Shawnee; Exchange Avenue, Oklahoma City; Arrow Heights, Broken Arrow; Fairview, Durant; Trinity, Pauls Valley; Red Fork, Tulsa; Main Street, Stigler; Trinity, Ada; Calvary, Lindsay; South Tulsa, Tulsa; Washington, Claremore; Knob Hill, Oklahoma City; Chisholm Heights, Mustang; Briarwood, Oklahoma City; Trinity, Ardmore; Emmanuel, Weatherford; Henderson Hills, Edmond; Country Estates, Midwest City; Northeast, Ponca City; Calvary, Tulsa; Olive, Drumright; Garnet Road, Tulsa; Calvary, Sulphur; Cherokee Hills, Oklahoma City; Lakeside, Mannford.

Presenting Important Information:

During the past year, Foundation staff members led 74 estate planning seminars in churches, associations and at other meetings such as the Senior Adult Conference at OBU. These seminars deal with such topics as types of property ownership, distribution of estate assets when

there is no will or trust, purposes served by wills or trusts, Oklahoma and federal estate tax laws, ways to make charitable gifts in wills or trusts, and other related matters.

The Baptist Foundation of Oklahoma also joined with Dean Witter Reynolds Inc. in sponsoring an estate planning seminar for persons with substantial estates. The half-day seminar, held at the Sheraton-Kingsington Hotel in Tulsa, was led by Gordon Caswell, a renowned expert in financial planning.

The distribution of literature is yet another way the Foundation presents important information. Literature is distributed as staff members speak in churches or associations, and by mailings to person requesting additional information. Literature is also supplied to associational offices, associational Baptist Foundation representatives, and is included in packets provided to attorneys, pastors and other professionals.

Literature pieces currently available for distribution are: "The Baptist Foundation of Oklahoma," "Do You Need a Will?," "Estate Planning, A Christian Perspective," "When Death Does Us Part," "The Personal Representative," "The Gift Annuity Contract," "The Charitable Remainder Annuity Trust," "The Charitable Remainder Unitrust," "The Lawyer and His Baptist Client," "The Personal Record Album," "Policies and Regulations: Securing a Church Building Loan."

The **Baptist Messenger** also provides an excellent means for communicating important information to Baptist people. The Foundation president or vice-presidents write weekly columns in the state Baptist magazine going to more than 120,000 subscribers. These articles deal with the more personal aspects of the Foundation's ministries—stories about persons who make gifts to Baptist causes through various types of life income trusts, or about particular events or promotions. Reader response to these articles is most gratifying and often leads to estate planning opportunities.

When Foundation staff members preach in churches or speak at other meetings, press releases and pictures are sent to local newspapers. News stories were also sent last year to selected daily, weekly and bi-weekly newspapers across the state when new board members were elected, the estate sales and distribution center was opened, staff members retired and others joined the staff.

Planning Needed Programs:

Pastoral support is essential to any communication endeavor the Foundation undertakes with people in the churches. There is no substitute for the pastor's enthusiastic endorsement and recommendation of this ministry. However, before pastors can respond in this manner, they first must have an understanding and appreciation for the purposes and programs of the Foundation.

For this reason, selected pastors from across the state are invited to be guests of the Foundation eight different times during the year. They attend an hour and a half orientation session in which each aspect of the Foundation's work is presented, and open discussion is encouraged. They also sit in on the monthly committee meetings of the Foun-

dition board of directors and observe the quality of those persons serving on the board and the high degree of expertise they contribute to the work. Last year 52 pastors attended these programs.

The Baptist Foundation of Oklahoma works with hundreds of attorneys each year in securing the preparation of legal documents and in the probate of estates. Therefore, it is imperative that the Foundation have good working relationships with members of the Oklahoma Bar Association, and also provide to them opportunities to become more familiar with the work of The Baptist Foundation of Oklahoma.

Last year the Foundation hosted attorneys' luncheon or dinner meetings in Norman, Oklahoma City (2), Tulsa (2), Pawhuska, Broken Arrow, Durant and Ponca City with 99 attorneys in attendance.

Church secretaries play a vital role in handling and responding to Foundation correspondence and placing estate stewardship inserts in church bulletins. In appreciation of their significant contributions to the work of local churches and the Foundation, selected church secretaries were invited to Oklahoma City for a day in November. Twenty-nine church secretaries from across the state attended a program especially designed for them.

Key lay persons from the churches were invited to be guests of the Foundation in April. They attended a program similar in format to the program for pastors. There were 27 lay persons in attendance.

A major denominational event that takes place each spring is the State Training Meeting for Associational Officers. More than 500 persons from 41 associations come to Oklahoma City for Friday evening and Saturday morning training sessions. Among those who seek information and suggestions which will better equip them for their responsibilities the next year are associational Baptist Foundation representatives.

Fourteen representatives attended the five-hour conference led by Foundation staff members this year at the First Baptist Church, Oklahoma City.

Because of increasing numbers of requests for estate planning services and a limited staff to respond to the workload, 16 persons from different geographical locations around the state were enlisted to assist the Foundation in gathering information from individuals for the preparation of wills and to supervise the proper execution of legal documents. These men and women, known as Baptist Foundation field representatives, receive assignments from the Oklahoma City office and are compensated for the services they perform as well as being reimbursed for their expenses.

Two-day training sessions for Baptist Foundation field representatives were conducted in Oklahoma during January, and a follow-up review session was held in March.

Providing Resource Materials:

Some years ago The Baptist Foundation of Oklahoma secured the services of a well known Oklahoma City law firm to prepare specimen documents of various types of wills, trusts, charitable remainder an-

nunity trusts, charitable remainder unitrusts, and gift annuity contracts. These model documents with margin references and foot notes were printed in quantities and placed in packet form along with other materials for distribution to attorneys.

The attorneys packet is reviewed from time to time and revised as law changes or new tax structures come about. The last revision in April, 1982 followed the Economic Recovery Tax Act of 1981. Since that time attorneys packets have been presented to 672 Oklahoma attorneys. Distribution of this valuable resource material is done at attorneys luncheon or dinner meetings, delivered personally by staff members or is mailed to attorneys requesting the packet.

Estate planning guides are 10-page booklets now made available to persons requesting estate planning assistance. The first half of the booklet discusses the decisions which must be made before making a will. The second half of the booklet contains a form for individuals or couples to complete indicating the provisions and instructions they wish to have included in their wills. These forms may either be taken to an attorney for the actual preparation of the documents or they may be returned to the Foundation to secure legal counsel for their preparation. During the past year approximately 500 estate planning guides were distributed.

When Death Does Us Part was first published in early 1984, but because of an unusual number of requests for the 21-page booklet, there have been several printings since. To date more than 16,500 copies have been distributed to pastors, attorneys, funeral directors, widows, widowers and others. The booklet offers important information to the surviving spouse about how to apply for insurance, social security and other death benefit claims, how to terminate joint tenancy ownerships with a deceased spouse, along with other helpful suggestions.

The Personal Representative is a comprehensive six-page pamphlet outlining the duties and responsibilities of the person(s) named in a will to administer the estate of a deceased friend or loved one during probate. This pamphlet is available upon request and has also been placed with numbers of attorneys for their distribution to clients called upon to act in this capacity.

Each year the Foundation provides to the associations program covers, incorporating an estate stewardship theme and design for the printing of the agenda of their annual associational meeting. This year 18 associations requested 7,500 program covers.

Plotting the Steps of a Good Man

In commemoration of C. Fred Williams' 12½ years of service as president of The Baptist Foundation of Oklahoma, a biography about Williams entitled **The Steps of a Good Man** was written by Robert L. Ross, Foundation vice-president. Publication of the 100-page booklet was paid for by private contributions. The title comes from Psalm 37:23 "The steps of a good man are ordered by the Lord; and he delighteth in his way." Copies of the biography and story of Williams' contribution to the ministry of The Baptist Foundation of Oklahoma were

distributed at the annual associational meetings and at the annual session of the Baptist General Convention of Oklahoma.

Charitable Giving and Estate Planning Services

August 1, 1984-July 31, 1985

When reference is made to the Baptist Foundation and its many facets, emphasis must be placed on the word "Service." The Estate Planning Services of the Foundation are directed toward many entities.

The family of people who are members of the Baptist churches of Oklahoma are among the first beneficiaries of the Foundation's service.

By appointment, a well-trained staff member of the Foundation will assist Baptist people in planning a Last Will and Testament, Gift Annuity contract, Charitable Remainder Unitrust or other documents important to the individual or family estate plan.

At the same time one's stewardship plan may be completed by naming a Baptist cause or causes as beneficiaries of some portion of their estate after the Lord calls them to their ultimate reward. Thus, the Lord's work on earth is blessed and the Christian steward has completed his trusteeship to the glory of God.

When the Foundation serves a Baptist family in this manner and a Baptist cause benefits from the plan, all of this can be completed without expense to the person for whom the plan is prepared.

If requested to do so, the Foundation will also serve as the personal representative or personal trustee without fee for those who use a Foundation staff member to assist in the planning.

During the 12 months from August 1, 1984 through July 31, 1985 the Foundation assisted in securing the information for the preparation of 1,456 Last Wills and Testaments, 42 Trusts and 15 Gift Annuity Contracts in which Baptist causes have or will benefit.

A placard is given to each church of the state indicating the number of persons in that church who have used the services of the Foundation in their estate planning. There are 973 churches in Oklahoma in which one or more families have undertaken to accomplish their estate stewardship goals by requesting the assistance of the Foundation.

"I have chosen you that ye should go and bring forth fruit, and that your fruit should remain."

Personal Trustee Services

For several years, the Foundation has rendered a special ministry to many of our trustors. The assistant to the president, Finley W. Tinnin, who retired from the pastorate of The Baptist Temple of Oklahoma City, has served in this capacity.

Personal trustee services include special assistance to individuals for whom the Foundation holds trusts. Transportation to hospitals, clinics, doctors' offices, regular contact by means of personal visits or telephone calls and many other personal services are rendered to the scores of people for whom the Foundation serves as personal trustee.

Estate Sales and Distribution Services

Within the year Estate Sales and Distribution Services was created and Estate Distribution Center was secured. It is located at 4600 N. Oklahoma in Oklahoma City. Personal and household effects are accumulated at the Center and periodically auctions are conducted. In addition to services rendered in the probate of estates, we are also in the position to serve churches and associations. David L. Williams is in charge of this area of the Foundation's work.

PART 5

Statistical Information

STATISTICS

1985 Oklahoma Baptist Statistics

Figures released by the research services department of the Sunday School Board indicate the following gains or losses by Baptist churches in Oklahoma during 1985:

	1984	1985	Gains/Losses
Churches	1,466	1,473	7
Members	729,879	739,555	9,676
Baptisms	22,423	20,775	- 1,648
Sunday School Enrollment	383,035	389,607	6,572
Church Training Enrollment	97,351	95,558	- 1,793
WMU Enrollment	35,710	34,456	- 1,254
Brotherhood/RA Enrollment	18,210	18,051	- 159
Music Ministry Enrollment	64,032	65,581	1,549
Total Missions Expenditures	\$29,084,952	\$28,872,107	- \$212,845

Leaders in Cooperative Program Per Capita Giving

1. Balko, First	\$175.26	9. Bartlesville, First	102.68
2. Oklahoma City, Nichols Hills	145.17	10. Rhea, Beckham-Mills Assoc.	101.87
3. Frederick, Bethel	132.73	11. Muskogee, First	99.02
4. Lake Center, Northeastern Assoc. ..	125.82	12. Oklahoma City, Surrey Hills	98.92
5. Tulsa, Memorial	110.28	13. Durham, First	98.15
6. Fletcher, First	108.45	14. Okeene, First	97.65
7. Bethelheim, Perry Assoc.	107.92	15. Haldton, First	97.19
8. Maramec, First	104.41		

Leaders in Cooperative Program Giving

1. Oklahoma City, Nichols Hills ..	\$239,835.30	8. Edmond, First	150,780.17
2. Bartlesville, First	230,110.00	9. Lawton, First	142,573.65
3. Oklahoma City, Putnam City ..	223,181.70	10. Tulsa, First	140,883.86
4. Muskogee, First	185,269.45	11. Tulsa, Memorial	125,614.19
5. Norman, First	183,117.56	12. Altus, First	115,722.06
6. Ponca City, First	164,779.87	13. Ada, First	114,209.71
7. Moore, First	161,245.26	14. Bethany, Council Road	111,615.00
		15. Midwest City, Meadowood	105,006.35

Leaders in Members-Baptism Ratio

Church	Ratio	Church	Ratio
1. Rock Creek, Choctaw-Chickasaw Indian Assoc.	1.20	9. Antlers, Westside	3.00
2. Waukomis, Perry Assoc.	2.15	10. Tulsa, First Liberty	3.07
3. Norman, Primera Hispana	2.29	11. Macedonia, Choctaw-Chickasaw Indian Assoc.	3.08
4. Kingfisher, First Indian	2.30	12. Wilburton, Southside	3.08
5. Tyrone, First	2.53	13. Pioneer, Grady Assoc.	3.14
6. Muldrow, Victory	2.59	14. Oklahoma City, Calvary Tabernacle	3.16
7. Voce, Atoka-Coal Assoc.	2.60	15. Commerce, Southeast	3.33
8. Stidham, Pittsburg Asso.	2.88	16. Faithway, Frisco Assoc.	3.46

Leaders in Total Baptisms

Church	Baptisms	Church	Baptisms
1. Del City, First Southern	1,014	9. Moore, First	134
2. Lawton, Cameron	491	10. Woodward, First	133
3. Norman, Hilltop	222	11. Enid, Emmanuel	127
4. Tulsa, Gracemont	200	12. Broken Arrow, First	125
5. Oklahoma City, Putnam City ..	175	13. Tulsa, Eastwood	115
6. Bethany, Council Road	169	14. Lawton, Central	113
7. Altus, First	158	15. Sand Springs, Angus Acres	111
8. Guymon, First	157		

ARBUCKLE ASSOCIATION

CHURCH	ENROLLMENT							CASH MISSIONS GIFTS				
	Bap- tisms	Mem- bership	SS	TU	WMU	Bro.	Choir	Coop. Pro.	Child Care	WMU Specials	Other Gifts	Total Cash
Arbuckle Assn.									138			138.34
Beaty		172	110	33	1	1		4,719	134	477		5,330.00
Central	8	111	72	21				4,022	1,357	1,050	281	6,711.78
Chickasaw Trail	3	106	88	33			12	4,336	172	480	1,087	6,075.56
Davis, First	39	1,121	489	173	56	38	130	39,412	887	24,771	200	65,271.52
Immanuel	16	78	78	8			8	603	77	384		1,065.29
Dougherty	4	61	40									
Elmore City	8	627	375	161	77	27	75	30,358	1,613	6,197	1,075	39,244.34
Erin Springs	9	600	218	67	13	8	22	8,738	427	463		9,629.13
Hennepin	3	136	104	37			30	2,146	134	135		2,417.03
Hickory		129	59	34	10			1,861	61	970		2,893.49
Hughes		76	42		10	6		1,584	50			1,634.57
Joy		63	30				2	920	14			935.22
Katie Victory		38	22				12	2,256	267	350	35	2,908.20
Lindsay, Calvary	15	729	352	99	39	4	41	31,287	444	2,609	164	34,506.60
First	19	1,252	693	112	61	33	131	46,366	2,792	20,433	294	69,885.95
Love	1	91	54					2,209	174	115	2,200	4,699.31
Maysville	11	1,010	531	152	28	21	147	31,656	1,117	12,039	337	45,151.27
Midway	1	253	45	20	7		2	2,084	146	206	666	3,103.32
Paoli	5	415	293	95	51	32	23	7,617	416	1,938	983	10,955.71
Pauls Valley, First (1)	22	1,609	691	222	64	65	210	43,886	1,362	7,140		52,389.03
Trinity	35	988	523	221	63	67	92	22,882	1,899	10,918	193	35,893.71
Story		153	37					973	31	25		1,030.37
Stratford	15	703	262	116	21	25	15	13,996	1,178	4,917	70	20,162.80
Sulphur, Calvary	13	1,131	572	96	34	35	87	21,722	800	4,973		27,497.21
First	17	1,309	581	131	104	40	172	22,534	1,552	1,492		25,579.88
Southside		25	7					430				430.12
Valley View	3	147	33				2	497	39			537.18
Walker	4	105	50				11	1,138	180	294		1,612.77
Wynnewood, First	15	1,340	538	124	64		104	32,754	869	5,953	713	40,291.49
Prairie View Mission (1)								530	39	126		696.20
Totals	266	14,578	6,989	1,955	703	402	1,328	383,528	18,382	108,465	8,301	528,677.39

ATOKA-COAL ASSOCIATION

CHURCH	ENROLLMENT							CASH MISSIONS GIFTS				
	Bap- tisms	Mem- bership	SS	TU	WMU	Bro.	Choir	Coop. Pro.	Child Care	WMU Specials	Other Gifts	Total Cash
Atoka	36	958	686	177	65		205	16,420	709	3,675	719	21,525.32
Hillcrest	4	270	101	52			40	1,165	229			1,395.35
Southside	4	309	57				2	2,806	402	640		3,849.30
Bentley	1	320	83				33	164	76	2		243.18
Blackjack	3	128	42					427	16			444.32
Boggy Depot	1	100	50				26	1,411	144	227		1,783.24
Caney	1	198	85	2				1,052	12	106		1,170.95
Centrahoma												
Coalgate	18	626	273	80	25		59	13,637	505	2,850		16,993.33
Cottonwood	15	82	68	24			12	1,845	35	16		1,897.88
Crystal	3	173	75					670	146		47	863.23
Farris	6	187	64	25			2	1,349	503	316		2,169.06
Harmony	7	718	215	49	13		40	2,328	121	4,679	344	7,473.16
Lane	11	488	164	32		12	22	2,439	60	1,067		3,567.18
Lehigh	2	189	89		6		18	1,370	824	494	370	3,060.26
McGee Valley	3	228	75	20			36	4,091	264	2,034		6,391.03
Mt. Carmel	2	300	86	34	4			2,036	89	1,094		3,219.97
Olney	2	104	45				18	785				785.27
Stringtown	8	407	159	80	17		39	2,593	134	111		2,838.65
Tupelo	20	329	208	80				5,239	221	592		6,053.44
Tushka	27	370	194	107	9	10	28	6,423	522	195		7,140.65
Voca	52	170	136	56			17	1,593	27	215	616	2,452.56
Wards Chapel	6	213	154				39	4,353	225	30		4,609.30
Wardville	11	86	52					1,175	134	227		1,536.94
Wilson	7	106	43					641	257	75		974.31
Totals	250	7,059	3,204	818	139	22	636	76,023	5,665	18,650	2,097	102,437.88

BANNER ASSOCIATION

CHURCH	ENROLMENT							CASH MISSIONS GIFTS				
	Bap- tisms	Mem- bership	SS	TU	WMU	Bro.	Choir	Coop. Pro.	Child Care	WMU Specials	Other Gifts	Total Cash
Ada, Colbert	8	131	114	48			32	4,001	376	720		5,098.44
First	35	3,719	2,170	246	220	68	523	114,209	5,755	51,132	21,156	192,254.66
Homer	1	71	36	25				1,302	63	64		1,429.63
Morris Memorial	17	1,014	590	95	39		85	24,786	1,064	5,135	560	31,545.42
New Bethel	2	145	70		16	9	15	3,307	245	1,527		5,079.83
Oak Avenue	25	1,411	399	165	23		121	16,499	593	3,884		20,977.17

Trinity	20	1,025	601	184	53	33	91	25,794	633	5,010		31,439.57
Allen, Calvary								186	32	44		262.89
First	9	581	187	112	24	32	64	5,710	217	1,276		7,205.05
Byars		39	17				1	1,090	21	100		1,212.10
Pittstown	8	386	216	84	12		27	6,874	212	1,040		8,128.25
Fitzhugh	28	286	180	92	50	29	4	5,356	794	841	384	7,377.47
Francis		33	9				1	620	2			623.26
Galey	1	130	47	31				1,175	125			1,301.14
Konawa	44	1,289	400	116	44	10	84	15,700	400	886	82	17,069.02
Lightning Ridge	11	229	63	35				2,727	195	105		3,027.80
Lovelady	6	122	81	51			24	2,369	1,967	384		4,720.56
Maud, Freedom												
Roff	3	367	54	3			2	3,597	156	587		4,340.74
Stonewall	14	400	352	166	66	19	31	11,094	737	6,104	913	18,849.39
Union Hill	11	187	92	73	7			3,218	199	150		3,568.21
Union Valley	1	116	43				2	886	15	180		1,082.45
Totals	244	11,681	5,721	1,526	554	200	1,107	250,509	13,811	79,175	23,096	366,593.05

BECKHAM-MILLS ASSOCIATION

ENROLLMENT

CASH MISSIONS GIFTS

CHURCH	Bap- tisms	Mem- bership	SS	TU	WMU	Bro.	Choir	Coop. Pro.	Child Care	WMU Specials	Other Gifts	Total Cash
Beckham-Mills									226			226.82
Buffalo	6	79	39				2	1,077	210	278		1,566.08
Carter	20	173	102	36			19	3,952	135	884		4,971.91
Cheyenne	12	517	247	153	47	21	81	25,421	985	5,472	374	32,253.82
Delhi		73	16	12	1		2	1,373	161	1,050		2,584.60
Durham		104	41	36	1	1	3	6,380	565	920		7,865.80
Elk City, Eastside	17	449	185	105	12		61	6,472	190	1,496		8,159.13
Fairview (I)	9	327	249		35	14	16	7,647	193	2,032	157	10,030.50
First	23	1,872	1,310	154	115	221	409	98,459	4,524	14,370	190	117,544.64
Main Street	9	176	100	73	16	20	33	4,129	817	7,857	50	12,854.84
Erick	3	691	439	136	23	26	87	16,459	850	9,388	150	26,848.00
Hammon, First	9	469	221	99	5		17	11,783	134	2,150		14,068.29
Indian												
Hext	2	87	30	11			2	570	59			629.04
Leedey	5	443	257	110	10		49	21,228	519	2,826	250	24,824.74
Lone Oak		182	64				26	3,596	298	600		4,494.92
Magnolia	7	138	100	51	11	20	2	5,510	607	3,248	338	9,705.66
Prairie View	17	462	190	60	50	44	56	9,572	445	550		10,568.44
Retrop	6	87	82	19			2	3,378	149	269		3,797.87

Reydon	8	259	145	60	21	15	14	10,708	1,298	5,449		17,456.43
Rhea		85	29	16	6			2,852	946	1,665		5,463.50
Sayre, First	36	1,399	986	210	80	39	270	48,070	540	16,735		65,345.74
Spring Creek	1	95	61	31	49	10	2	2,663	225	1,155		4,044.95
Strong City		77	37				2	2,456	158	343		2,958.68
Sweetwater	1	150	122	48	4		24	9,147	537	853	1,196	11,734.53
Texola	2	98	30	15	1			3,168	335	214		3,717.53
Elk City, Templo Baut (1)								322				322.73
Totals	193	8,492	5,082	1,435	487	431	1,179	306,406	15,116	79,811	2,705	404,039.19

BRYAN ASSOCIATION

CHURCH	Bap- tisms	ENROLMENT						CASH MISSIONS GIFTS				
		Mem- bership	SS	TU	WMU	Bro.	Choir	Coop. Pro.	Child Care	WMU Specials	Other Gifts	Total Cash
Achille	5	221	132	32	11	10	20	2,020	16	223		2,260.21
Albany	2	169	85	32			22	5,584	245	1,399	784	8,014.29
Armstrong	6	327	154	38			17	3,556	65	2,467	128	6,218.16
Banty		45	29					304	37	40		381.50
Bennington	6	347	127			16	18	1,717	1,318	609		3,644.89
Blue	7	233	91	72			5	1,284	88	189		1,561.95
Bokchito, Faith	55	70		11				690		70		760.48
First	5	468	98	7	13			2,141	262	661		3,066.02
Brown	1	130	105	32	10		20	864	111	335	50	1,361.91
Bushnell		95	47					561	207			768.61
Caddo	11	528	359	120	15	22	65	6,235	2	1,305		7,542.87
Calera	9	437	265	141	42	9	22	12,163	748	3,528	420	16,860.89
Cartwright	8	146	56	24	4	1	2	1,108	46	280	50	1,484.68
Cobb	4	44	49					1,322	297	60		1,679.94
Colbert	17	613	297	26	15		38	13,578	676	2,675	1,425	18,356.00
Durant, Calvary	26	1,534	757	139	85	34	137	34,704	1,211	2,776	121	38,813.26
Fairview	29	612	685	150	15		121	8,944	342	534		9,821.36
First	44	2,447	1,547	161	79	48	273	49,332	9,592	18,773	631	78,329.55
Grace	1	176	64	38	3			1,590	90	354		2,034.50
Lee Heights	3	321	167						15			15.00
Fulsom Highway		117	67				2	554	50			605.07
Hendrix	6	82	46	41	10		1	749	18	292		1,060.22
Kemp		104	23					1,927	272	400		2,600.18
Kenefic	3	93	57					925	342	614	1,011	2,894.31
Mead, First	5	78	120	36			8	2,351	109	200		2,661.24
Hi-Way	13	329	237	145	54	80	37	7,468	359	1,790		9,618.11
Platter	6	242	154	16	10	42	15	2,906	72	1,895		4,874.03

Reynolds Chapel.....	1	49	30					70	118	85		274.33
Roberta	1	166	64	30			25	1,196	221	389		1,807.30
Robinson	1	111	60	48				1,445	110	311		1,868.46
Silo	4	302	180	69	35		74	11,650	281	2,440		14,372.63
Utica		126	39	15	7		7	757	46	253		1,056.59
Wade		56	38	12				1,501	452	434		2,387.40
Yuba	5	228	135	79	24	7	16	3,459	210	997		4,667.23
Achille, Community.....		31	66	25			20	146	11	43		201.06
Totals	229	11,062	6,500	1,528	443	269	965	184,817	18,052	46,432	4,622	253,924.23

CADDO ASSOCIATION

ENROLLMENT

CASH MISSIONS GIFTS

CHURCH	Bap- tisms	Mem- bership	SS	TU	WMU	Bro.	Choir	Coop. Pro.	Child Care	WMU Specials	Other Gifts	Total Cash
Caddo Association.....									347			347.72
Alfalfa	4	327	130	78	14	9	19	9,129	567	2,361	50	12,108.81
Anadarko, Bethel.....	14	724	456	139	20	17	13	16,673	428	2,201		19,303.30
First (2)	12	1,488	946	196	48	50	152	45,113	1,066	11,037	967	58,154.72
Indian Capital.....	14	273	136	38	21	6	3	2,562	61	313	15	2,952.80
Virginia Ave.....	8	412	133	51	13		24	3,662	89	162		3,914.38
Apache, First	12	748	333	112	14	13	55	19,126	747	1,848	293	22,014.25
Binger	21	511	190	116	27	16	26	11,752	223	1,475	100	13,551.23
Canaan	6	146	83	32	8	8	2	3,635	125	307		4,068.78
Carnegie, Faith Indian	5	65	69	37	4	9	2	1,042	70	108		1,221.60
First (1)	27	1,302	553	225	113	55	153	18,589	440	10,824	150	30,004.69
Cedar Valley	5	42	30	35			2	2,514	232	100	36	2,883.05
Cement	20	395	182	42	18		32	7,543	6,028	2,355		15,926.84
Cyril	68	751	399	152	37	6	138	30,883	1,488	2,699		35,071.58
Eakly	14	312	239	67	24	9	3	5,824	1,278	2,849	165	10,118.09
Ft. Cobb, First	10	842	323	177	57	22	35	20,476	1,219	2,809	71	24,577.62
First Caddo Indian	1	107	25					10	50			60.00
Gracemont	27	598	193	38	31	22	20	6,355	1,017	1,185	84	8,642.72
Hinton	26	803	561	116	84	53	122	44,481	1,639	16,944	1,841	64,908.15
Hydro, First	8	363	189	47	26		3	12,900	1,863	3,278	839	18,881.42
Midway	5	174	58	46			37	3,431	88	200		3,719.93
Oney	18	308	116	61	10	29	15	7,960	730	499		9,190.32
Pleasant Valley		128	57	52			3	2,041	254	1,492	105	3,893.47
Scott		162	44	18			2	1,491	213	168		1,873.51
Stecker		30	3				2	66	15	10		91.93
Swan Lake	8	178	81	47			18	4,271	476	1,212		5,960.27

Verden	12	428	344	85	30	15	100	11,320	775	2,373	35	14,504.78
Carnegie, Spanish Mission (1)								28		70		99.25
Square Top Mission (2)								2,875	145	121		3,142.17
Totals	345	11,617	5,873	2,007	599	399	981	295,769	21,684	69,007	4,755	391,217.38

CAPITAL ASSOCIATION

ENROLMENT

CASH MISSIONS GIFTS

CHURCH	Bap- tisms	Mem- bership	SS	TU	WMU	Bro.	Choir	Coop. Pro.	Child Care	WMU Specials	Other Gifts	Total Cash
Arcadia, First	5	275	108	37	6		15	6,986	836	4,351	2,299	14,475.00
Bethany, Council Road	169	3,328	3,843	174	187	118	756	111,615	509	24,777	758	137,660.31
First (7)	31	1,076	708	275	34	33	170	53,821	402	14,263		68,486.76
Immanuel												
Lakewood	3	266	56	20			3	392	16	138		547.61
Tulakes	21	928	323	116	31	42	101	6,642	526	2,203		9,371.86
Choctaw, First	39	1,929	841	76	51	30	93	31,731	244	6,278	80	38,334.35
Midway	1	91	52	13				998	93	101		1,192.70
Deer Creek	7	92	55	39	11	8	4	3,553	72	666	200	4,492.80
Del City, Carter Park	7	1,003	487	34	21	80	42	9,469	147	123		9,740.69
Del View	9	494	236	137	31	23	51	8,523	160	661	200	9,545.14
First Southern (5)	1,014	19,487	8,020	2,626	238	964	956	24,092	29	6,258		30,380.29
Howard Memorial	50	1,090	542	337	70	104	99	20,241	828	3,185	186	24,441.25
Sunnylane	40	1,714	1,027	255	83	219	119	1,700	35	1,575		3,310.00
Edmond, Emmanuel Southern	73	678	309	88	16	27	70	3,596	146			3,743.21
First	63	3,325	2,072	351	180	79	474	150,780	13,886	54,415	4,351	223,433.91
Henderson Hills	83	1,655	1,418	319	133	31	461	74,852	6	11,494		86,352.83
Highland Park	6	409	201	64	37	25	37	8,338	514	1,255	1,399	11,507.75
Waterloo Road	18	272	397	46			83	17,226	381	1,719		19,327.06
Guthrie, First (10)	32	1,902	831	136	112	50	171	31,257	901	7,892	507	40,558.23
Harrah	78	2,429	1,723	411	88	119	172	27,526	400	14,056	110	42,093.08
Jones	23	559	440	114	13	22	76	7,225	479	2,802	1,680	12,187.59
Luther	10	258	124					2,067	30			2,098.55
Midwest City, Country Estates	27	2,139	1,125	199	50	45	280	70,024	820	21,051	4,295	96,191.24
Crest	5	684	123	5	21		10	2,433	114	1,244		3,793.61
Dickson	13	850	253	48	10	25	18	13,061	117	2,198	645	16,021.88
Eastwood	10	486	210	129	44	15	71	11,072	80	1,963		13,117.19
First	48	3,041	1,519	99	124		234	52,626	1,622	19,732	1,144	75,126.35
Hillcrest	3	1,002	166		19			11,856	271	2,152		14,280.86
Meadowood	81	2,414	1,974	234	160	23	351	105,006	1,032	35,225	4,450	145,714.24
Soldier Creek	27	1,137	548	113	22	10	23	15,588	460	1,733		17,781.96
Sooner	53	1,216	1,054	61	31	23	49	20,181	55	3,414	1,671	25,322.00

Westminster Road	6	420	108	66	22		38	3,605	218	843	54	4,721.60
Moore, Trinity	6	511	140	60	6		37	1,589	30			1,619.88
Mustang, Chisholm Hts. (9)	60	1,552	1,530	629	138	52	293	65,196	1,131	9,021	915	76,264.40
First	25	1,005	577	86	14	30	93	15,637	534	2,463	6,647	25,282.73
Newalla	21	847	403	135	54	16	50	18,431	624	3,380	1,963	24,399.24
Nicoma Park	44	1,973	1,412	129	24	23	319	42,490	390	5,546	344	48,772.16
Oklahoma City, Agnew Ave.	7	1,258	168	50	37		24	3,895	375	939		5,210.93
Airline	7	239	96	53			39	2,869	106	574		3,550.44
American Indian		18	14	14				90				90.15
Baptist Temple	29	1,870	1,078	178	132	34	402	34,628	142	2,204	155	37,129.70
Bethel	10	1,170	433	161	22	11	83	14,166	280	5,895		20,342.56
Beverly Hills	28	529	238		11	11	43	6,008		139		6,147.07
Britton	10	1,295	604	82	35	12	109	12,530	1,325	6,590	999	21,445.91
Brookline	1	234	82	20	11		11	2,546	71	249		2,867.43
Brookwood	6	947	367	134	54	9	114	10,471	438	1,540	130	12,580.38
Calvary Tabernacle	51	621	133	72	22	21	23	887	95	1,289		2,271.50
Capitol Hill	16	3,712	1,021	100	88	49	140	83,702	3,072	40,823	6,035	133,633.99
Carey Heights	26	581	403		23			3,177	19	199		3,395.92
Central	9	560	248	8	18	8	46	7,230	288	1,535		9,054.33
Central Hillcrest	16	508	172	94	8		25	5,482	500	930	60	6,973.03
Cherokee Hills	27	897	548	144	88	59	168	46,438	5,245	31,840		83,524.18
Classen Boulevard	17	906	371	107	41		58	19,800	223	5,205		25,228.41
Community Missionary	2	100	86	123	58	24	34	50				50.00
Crestview	9	417	225	119	28	13	24	5,373	126	3,688		9,188.18
Crestwood	11	975	558	170	52	19	141	37,106	720	7,100	150	45,077.41
Crossroads	7	355	194	88	25			6,223	386	1,028	625	8,264.34
Crown Heights	3	899	314	44	35		58	19,832	209	2,477		22,518.89
Crutcho												
Douglas Boulevard	8	43	48			3		760	29	34	34	859.09
Downtown	18	456	147	51	13			7,239	159	1,227		8,626.95
Draper Lake												
Dumas Avenue	11	908	150	38	26	9	17	3,579	114	422	1,512	5,629.09
Eastland Hills	24	340	200				63	1,750	751		75	2,576.84
Exchange Avenue (8)	17	2,918	912	94	85		126	38,616	1,402	19,997		60,016.96
First (2)	60	6,199	1,780	233	289	25	279	92,636	2,571	21,700	1,833	118,741.43
Glorieta	39	548	340	98	51		33	6,880	59	1,373		8,313.16
Grace	5	61	51	31	9	7	2	467	18	540		1,026.48
Grand Boulevard	6	490	79	63			21	3,083	44	592		3,720.12
Heritage	7	206	175					1,375		1,000		2,375.00
Highland Hills	20	734	457	65	68	8	89	22,944	1,545	9,258	4,326	38,075.43
Kelham	8	1,717	342	73	50	8	44	16,579	225	5,377	400	22,581.57

Kentucky Avenue	14	931	245		50		32	12,065	248	3,807	1,650	17,771.91
Knob Hill	37	1,079	600	95	65	26	91	38,733	960	10,585	300	50,580.00
Liberty	3	392	66	13	9		2	3,390	83	881		4,355.28
Lone Star	23	469	242	70	30	10	34	7,744	223	4,909	92	12,969.83
Mayfair	32	1,139	486	115	82	55	143	25,205	1,093	11,321		37,620.55
Mayridge	26	1,121	510	281	43	23	117	16,392	406	6,061	7	22,867.02
Memorial (2)	17	880	231	118	37			2,234		460		2,694.99
Meridian Avenue	4	127	136	63			26	8,287	87	1,134		9,509.89
Mexican First		1,264						280		50		330.00
Millwood	3	229	63	18			23	10,552	195	1,200		11,948.16
New Trinity	8	84	57	38	5	9	3	357	27	305		690.66
Nichols Hills (4)	87	2,230	2,252	828	156	48	402	239,835	6,955	59,303	2,511	308,604.92
Northwest	56	3,051	1,797	589	105	110	327	73,830	1,694	54,464	2,452	132,442.01
Oak Grove	4	87	68	55				388	32		35	455.58
Olivet	30	939	1,341	380	143	30	274	58,465	1,559	29,335	1,639	90,999.46
Pennsylvania Avenue	7	677	103	54	9		33	4,698	91	271		5,061.49
Plainview	10	264	32		1		1	1,088	55	110		1,253.77
Portland Avenue	29	2,107	1,251	153	109	50	143	51,422	1,713	12,372	1,351	66,859.53
Post Road	3	205	89				21	2,063	75	80		2,219.68
Putnam City	175	4,724	3,501	826	175	35	491	223,181	2,956	53,908	7,266	287,312.39
Rancho Village	47	1,622	884	347	57	58	112	38,961	758	5,147		44,867.76
Rockwood	9	353	91	40			2	199	25	114	63	403.17
Sharon		152	40	24				972	34	22		1,029.70
Shields Boulevard	30	1,453	481	170	32	36	76	17,840	574	8,591	153	27,158.80
Sinclair	11	593	331	120			63	1,402	17	294	2,929	4,643.75
South Del.	34	630	938	294	61	15	118	8,177		1,529	10	9,716.52
South Lindsay	75	2,945	806		133	180	313	7,592	420	1,885		9,897.80
Southern Hills	47	2,337	2,173	283	123	71	373	99,936	169	24,033	1,264	125,404.14
Southern Temple	9	895	245	131	41	40	43	7,841	262	2,136		10,240.44
Southwood	31	1,208	853	150	40	11	204	36,998	653	29,272	650	67,574.57
Spring Creek	16	293	377	80	23		131	15,642	136		618	16,398.17
Springdale	7	720	229	32		28	33	7,004	80	189	55	7,328.95
Sunnyside	14	242	333	103	26	43	94			500	700	1,200.00
Surrey Hills	10	250	289	70	7	6	16	20,675	127	14,765	103	35,672.41
Trinity	52	3,126	1,032		186	51	208	49,118	2,056	1,850	14	53,039.15
Valley Brook	22	633	243	156	68	57	122	3,013	100	100		3,213.93
Valley View		200	25	11			13	936	57		33	1,027.02
Victory	1	68	69	38			2	375				375.87
Village	33	2,053	1,753	430	101	34	360	85,341	115	32,203	3,411	121,071.86
Walker Avenue	7	699	189	84	19	17	20	15,798	458	8,239		24,496.60
West Riverside	4	146	111	10				3,028	95	374	982	4,481.31

West Tenth Street	15	1,317	409		37	43	138	14,121	43	11,067	150	25,382.33
Western Hills (3)	1	1,232	225	93			30	17,213	231	2,241		19,686.27
Westernwood	4	513	112	63	21		19	8,875	236	1,656		10,768.93
Wilmont Place	32	1,748	878	132	56	52	185	26,262	511	4,945	20	31,739.81
Woods	7	215	35	14	14		14	3,759	79	780	5	4,625.20
Piedmont	73	742	461	35	28	20	83	21,750	2,496	7,197	1,618	33,062.87
Spencer, First	3	24	35	18	5		2	789	22	72		884.28
Texas	16	622	489	216	28		26	10,152	853	312	865	12,183.08
Wheatland	10	85	75	38	9	8	22	1,980	307	410		2,698.34
Witcher	9	369	177	67	15		50	7,679	85	1,067		8,831.40
Yukon, First	49	1,746	851	115	56	115	183	54,714	3,749	19,594		78,058.24
Trinity	47	1,356	1,179	359	113	81	258	26,580	270	8,045	183	35,079.27
OKC, Fortieth Street												
Canadian Valley (9)										100	130	230.00
Alpha Chapel Deaf (3)		25	26	10				498	15			514.13
Calvary Hill (10)	6	153	159	68	11	10	29	4,286	17	40	574	4,918.39
Chinese (4)								2,107		991	300	3,398.23
First So. Deaf Mission (5)									18			18.02
Iglesia Baut Hismem (12)								66		50		116.61
Korean Mission (2)								2,950				2,950.00
Lakeview Mission (7)								1,230	117	374		1,722.36
West Lawn Mission (8)												
Totals	4,025	148,012	76,662	17,665	5,789	3,935	13,543	2,975,963	82,360	884,728	82,381	4,025,433.98

CENTRAL ASSOCIATION

CENTRAL ASSOCIATION		ENROLLMENT						CASH MISSIONS GIFTS				
CHURCH	Bap- tisms	Mem- bership	SS	TU	WMU	Bro.	Choir	Coop. Pro.	Child Care	WMU Specials	Other Gifts	Total Cash
Central Association									25			25.00
Calumet		88	39		7			106	34			141.63
Canton	8	245	162	12			41	4,915	148	967		6,031.58
Canton Indian Mission		25	10					150				150.00
Cashion		103	27	9	1			914	101	300	300	1,616.47
Coyle, First	4	199	65					1,391	162	262		1,816.43
Trinity	6	65	49					846	298	134		1,280.06
Crescent, Central		133	35					1,291	907	655		2,854.70
First	22	623	451	50	53	10	104	16,433	452	1,632	172	18,691.00
Oak Valley.....	15	89	93	38	45	6	3	1,605	156	616		2,378.45
Dover	5	292	87	45	1	1	14	751	40	675		1,446.29
El Reno, Amity	28	374	391	167	68	29	94	11,759	75	3,234		15,068.95
First	20	1,968	1,234	303	154	35	197	60,964	2,194	15,046	2,239	80,445.56

Indian	4	60	61	34	48			309	67	96	29	502.93
Southern Hts.	36	459	315					368	40	130		538.00
Trinity	15	560	176	63	14	1	21	6,044	147	1,404		7,596.22
Geary	4	298	88	37	19		2	4,970	435	1,068		6,474.50
Greenfield (5)	1	291	151	43			32	2,929	331	42		3,302.81
Guthrie, Noble Ave.	2	558	294	99	21	11	84	10,431	477	1,400	596	12,906.38
Hennessey	19	652	542	170			26	30,153	5,170	7,848		43,172.31
Kingfisher, First (4)	50	988	619	112	30		274	27,156	2,485	7,997	1,426	39,066.90
First Indian	10	33	45					68	26			94.66
Oak Street	4	194	71	12	9	15		2,626	95	455		3,176.95
Mulhall	5	136	112	41	5		19	3,055	77	2,116	1,010	6,259.60
New Hope	6	38	30	30	14			142	40	50		233.47
Okeene	5	301	206	66	31		17	16,307	777	2,818	268	20,172.53
Omega	6	68	40					1,169	418	389		1,977.51
Seward Road	15	169	120	29			14	1,874	60			1,934.69
Union City	8	191	98					1,891	201	762		2,855.42
Watonga, First	17	766	357	111	82		100	24,903	300	3,695		28,899.46
Trinity (2)	8	310	126	69	14		11	4,077	936	360	60	5,433.19
Woodcrest	17	265	168	36	19		37	2,424	107	651		3,183.22
Oakwood Chapel								228				228.05
Longdale Mission (2)								964	186	270		1,422.60
Okarche Mission (4)								477	128			605.23
Totals	340	10,541	6,262	1,576	635	108	1,090	243,706	17,109	55,083	6,103	322,002.75

CIMARRON ASSOCIATION

CHURCH	Bap- tisms	ENROLLMENT						CASH MISSIONS GIFTS				
		Mem- bership	SS	TU	WMU	Bro.	Choir	Coop. Pro.	Child Care	WMU Specials	Other Gifts	Total Cash
Cimarron Association		215	51	31	7		20	25	237		250	512.91
Blackburn		106	44					2,528	197	330		3,056.01
Bowden	3	77	34					1,497				1,497.24
Bristow, Emmanuel	3							422	16			438.94
First	42	1,408	476	151	68	83	128	26,486	1,019	11,401	2,424	41,331.41
Trinity	10	337	106	49			45	2,652	250			2,902.71
Cleveland, First	27	1,151	747	94	65	47	135	42,375	450	6,528	115	49,470.03
Western Heights	28	526	186	75			49	8,168	240	239		8,648.42
Westport	8	506	449	175	80	49	172	37,359	1,161	3,078	25	41,624.91
Council Valley	4	243	115	51	8		9	7,434	346	933	1,216	9,931.67
Cushing, Calvary	3	73	43		6			329				329.50
First	18	1,612	820	180	78	31	48	38,395	1,621	9,662	1,515	51,194.35
Oak Street	12	367	154	62	24	22	47	2,335	1,578	430	2,756	7,100.01

Park Place	10	465	145	78	30	23	18	9,252	254	1,426		10,932.82
Depew	14	363	100	55			2	5,162	432	1,144		6,739.14
Drumright	14	1,224	468	163	34		70	33,214	552	6,549	300	40,616.21
Freedom Hill	5	353	206	52			17	7,600	423	1,689	106	9,820.14
Glencoe	3	386	143	76	13	20	15	11,748	1,472	1,765		14,986.39
Hallett	2	248	68	30				1,928	80	423		2,431.22
Jennings	15	153	104	43			16	3,260	84	237		3,582.50
Keifer	6	303	88	37			13	1,429	196	163		1,789.04
Kellyville	42	512	271	246	11	26	50	10,552	247	1,819		12,619.59
Mannford, First	12	655	234	54	39	35	27	10,256	66	750		11,073.78
Lakeside	34	313	279	73	30		33	4,948	175	901	291	6,316.19
Maramec	1	143	43				11	5,220	203	7,690		13,113.95
Masham	5	182	75	20				3,461	824	762		5,048.08
Milfay	18	220	129	100			5	4,137	358	1,008		5,503.15
Mounds	19	631	356	63	6	9	86	15,921	617	953	151	17,644.33
Oak Grove	24	350	248	68	6		68	14,905	493	1,370		16,769.75
Oilton	5	288	98	63	15	12	20	3,691	249	1,022		4,962.50
Olive	6	594	272	75			64	15,378	807	3,799	550	20,535.98
Only Way		62	57	42	13			2,946	324	1,255	260	4,786.92
Paradise	1	49	51	33			3	2,154	193	85		2,433.42
Pawnee, First	5	911	410	85	50		98	41,689	1,139	9,287	111	52,228.09
Indian	6	280	73	24		13	22		20			20.00
Perkins	42	690	599	131	13	24	44	27,013	1,081	12,006	100	40,202.19
Ralston	11	482	206	45			6	4,465	370	418	550	5,804.27
Ripley		102	58	26								
Sapulpa, Dripping Springs		78	37	14			2	3,231		86	697	4,015.23
First (2)	51	1,820	1,405	121	55	22	315	67,653	1,605	14,117	225	83,601.29
Forest Hills	5	347	93	20	6		12	3,600	491	811		4,903.75
Ridgeway	18	1,013	357	140	17			7,414	115	1,660		9,189.97
South Heights	34	666	313	83	37	27	48	7,736	309	1,912	5	9,963.40
Westside	8	374	189	50		11	24	5,517	219	1,207	105	7,049.54
Shamrock	9	438	54	26			12	4,039	130	823		4,992.85
Slick	9	122	87		12			1,546	155	200		1,901.82
Stillwater, Countryside	1	27	45					265	25	187		477.00
First (1)	33	2,933	897	144	147	7	204	69,079	768	13,531	1,752	85,130.92
Hillcrest	67	1,673	1,307	187	38	22	269	4,053		1,439	245	5,738.21
Southside	36	1,110	289	130	35	9	80	13,666	513	1,308	16	15,504.70
University Heights	14	1,930	862	156	44	8	246	9,508		11,833		21,342.00
Sunrise	10	173	71				38	1,367	41			1,409.10
Tertton	5	303	153	58	13		42	3,878	8	312		4,198.99
Yale	23	562	414	111	37	34	28	20,489	1,192	5,002	617	27,301.95

Sapulpa, Pickett Prairie (2)								2,370	139	56		2,566.18
Stillwater, Korean (1)								574				574.02
Totals	781	30,149	14,579	3,790	1,037	553	2,661	636,342	23,593	144,235	13,687	817,858.68

COMANCHE-COTTON ASSOCIATION**ENROLMENT****CASH MISSIONS GIFTS**

CHURCH	Bap- tisms	Mem- bership	SS	TU	WMU	Bro.	Choir	Coop. Pro.	Child Care	WMU Specials	Other Gifts	Total Cash
Comanche-Cotton									296			296.65
Ahpeatone		49	44				9	1,979	240			2,219.50
Antioch		73	35					732	5			754.84
Cache, First	4	437	205	104	12	13	22	7,991	656	1,962	175	10,785.68
Chattanooga	5	502	362		17	11	58	12,797	2,492	3,531		18,821.49
Devol	1	204	36		13		8	1,755	69	275		2,100.55
Elgin	17	611	445	167	114	54	75	16,416	436	6,840	569	24,263.17
Emerson		56	22		5			606	16	76		699.40
Faxon	7	113	87	41	38		27	3,462	23		152	3,637.18
Fletcher	11	751	529	130	78	30	80	49,671	1,171	1,798	348	52,989.64
Geronimo	17	435	198	61	84	41	22	8,176	466	787		9,430.52
Indiahoma	10	374	138	33			21	5,813	154	475		6,443.41
Lawton, Cache Road	29	1,144	981	66	81	20	30	5,985	66	1,547		7,599.66
Calvary (1)	44	2,180	759	28		11	114	21,548	588	2,067	237	24,442.37
Cameron	491	3,367	2,511	796	83	33	325	89,614	112	1,029	794	91,549.46
Central	113	3,335	1,211	135	91	72	306	51,344	443	13,000		64,788.09
First	57	5,969	2,788	524	308	93	543	142,573	2,128	36,867	8,495	190,064.77
First East	57	807	906	176	55	33	180	16,878		3,278		20,157.53
First West	17	625	543	114	5	5	40	10,528	472	3,803		14,804.97
Friendship	13	66	54	20	32	20	20	85	15			100.00
Great Plains		36	12					379	150	550		1,079.84
Immanuel	1	379	121	35	15		12	424	185	230		839.74
Jefferson	8	471	174	67	19	13	27	2,550	184	603		3,338.22
Memorial	1	21	21					122	8	21		152.46
Mission Village	12	214	108	70	28	20	43	2,946	207	2,278	170	5,602.86
Mount Calvary		115										
Northside (2)	14	1,092	375	93	35	1	38	4,680	711	2,249		7,640.91
Olivet	26	585	332	94	22	45	48	8,371	140	1,773		10,284.15
Pollard Avenue	6	315	70	18				115	91			207.19
Southside	1	114	27	6				620	57	182		859.76
Trinity	32	1,824	686	185	34	40	53	12,907	88	2,261	225	15,481.66
Westwood	19	584	170	34	4	10	22	4,058	193	1,239		5,490.48
Letitia	8	359	260	97	45	68	108	7,062	90	1,765		8,918.57

Medicine Park.....	2	138	59					263		30		293.19
New Salem.....		137	29		10			1,621	319	66		2,007.45
Paradise Valley.....	8	350	326	98	54	38	43	11,396	282	4,295	158	16,132.76
Randlett.....	7	358	156		23			6,278	255	1,970		8,503.89
Richard Spur.....	9	117	27	13				2,735	110	791		3,637.16
Sterling.....	22	493	236	39	19	14		12,137	242	2,087	67	14,533.80
Temple.....		751	258	19	29	10	44	3,886	1,278	2,609	360	8,135.22
Union Valley.....	2	200	107					3,678	394	1,004		5,077.27
Walters, Calvary.....	5	398	105	18	14		9	1,640	169	218		2,027.87
First.....	4	1,366	676	183	87	13	153	42,334	856	2,299	870	46,360.44
Westside.....		47	37					140				140.00
Wichita.....	13	109	57	30			1	1,619	34	55		1,709.72
Lawton, First South.....	6	86						766		225		991.93
Lawton, Korean First.....								1,250				1,250.00
Lawton, Calvary Spanish (1).....								22		76		98.32
Totals.....	1,099	31,757	16,283	3,494	1,454	708	2,481	581,973	15,906	106,241	12,622	716,743.74

CONCORD-KIOWA ASSOCIATION

ENROLMENT

CASH MISSIONS GIFTS

CHURCH	Bap- tisms	Mem- bership	SS	TU	WMU	Bro.	Choir	Coop. Pro.	Child Care	WMU Specials	Other Gifts	Total Cash
Concord-Kiowa Association.....									197			196.71
Arapaho.....	9	191	128	42	17		6	2,233		225		2,459.26
Burns Flat.....	73	1,119	411	118	99	102	80	17,897	787	2,369		21,054.19
Butler.....	11	462	217	38			21	5,925	212	420		6,558.22
Canute.....	2	105	55					1,819	94	360		2,274.08
Clinton, Custer Avenue.....	15	307	134	92	43	20	40	5,158	247	2,991		8,397
First (1) (3).....	40	2,919	1,451	117	224	61	286	62,285	1,135	12,226	139	75,788.27
Indian (5).....		99	62	29	12	28	1	590				590.55
Cooperton.....	10	148	60	17			19	828	81	42		952.25
Cordell.....	11	978	366	18	58	83	55	27,682	1,538	7,217	135	36,573.88
Custer City.....	11	234	107					4,133	202	1,553		5,888.63
Dill City.....	6	527	179	112	22	2	15	8,755	426	1,821		11,002.78
Foss (4).....	2	188	66	18	7	2	3	3,030	303	657		3,991.79
Gotebo.....	6	296	137		54		14	4,203	128	2,232		6,564.60
Hobart, First.....	41	2,155	850	190		95	250	28,889	3,636	5,479	65	38,070.64
Washington St. (2).....	3	370	173	62	25	35	49	6,756	138	1,012		7,907.20
Lone Wolf.....	2	231	93	21				3,944	143	420		4,508.39
Mt. View.....	5	557	247	78	82	36	19	22,721	1,089	4,086	112	28,010.76
Roosevelt.....	1	412	183		6	8	43	6,810	764	2,250		9,825.36
Salem Rocky.....	4	109	52					1,028	72	109		1,210.60

Sentinel	28	862	333	137	30	19	95	23,462	1,436	2,206	153	27,258.39
Taloga	8	239	117	54				4,242	862	635		5,740.17
Thomas	4	470	217	81	49	17	25	13,044	1,322	6,504	420	21,290.22
Weatherford, Emmanuel	4	708	525	139	43	50	25	27,158	1,587	8,454		37,200.12
First	52	2,326	1,709	240	162	151	177	82,417	3,931	28,666	6,654	121,670.25
Trinity	9	175	138	71	25		19	4,176	135	805		5,117.74
Hefner (4)								577	5			582.19
Clinton, Bessie (1)								3,076	82	200		3,358.86
Clinton, Spanish Mission (3)								3,941	276	943	945	6,106.18
Hobart, Spanish Mission (2)												
Totals	357	16,187	8,010	1,674	958	709	1,242	376,793	20,840	93,890	8,625	500,149.47

CRAIG—MAYES ASSOCIATION

ENROLLMENT

CASH MISSIONS GIFTS

CHURCH	Bap- tisms	Mem- bership	SS	TU	WMU	Bro.	Choir	Coop. Pro.	Child Care	WMU Specials	Other Gifts	Total Cash
Craig-Mayes									320			320.00
Adair	3	286	169					5,047	373	591		6,012.30
Big Cabin	12	308	180	101	19	27	65	15,423	257	182		15,863.92
Bluejacket	3	462	163	75	46	17	18	5,637	459	1,203		7,301.46
Bunker Hill	1	169	103		9	7	18	5,639	576	1,395	250	7,862.00
Carter	3	74	35		10		2	831	418	77		1,326.94
Cedar Crest	9	151	89	49	12		27	2,156	186	546		2,890.13
Chouteau, Faith	2	93	98	52	42	64	2	6,993	149	4,066	582	11,793.07
First	12	593	255	138	58	38	113	24,668	1,311	5,732	125	31,837.10
Disney		113	49	14	8		7	1,970	147	1,473		3,591.39
Dupree	1	55	18	11	8		6	1,003	70	261		1,334.82
Kelso, Faith		26	18		1				37	76	49	164.12
Ketchum, First Southern	19	344	248	58			20	5,271	524	1,506		7,301.58
Langley	4	295	92	24	6		2	5,450	288	538	350	6,627.33
Locust Grove	11	456	255	41	31	22	22	9,562	2,271	1,170		13,004.40
Maner	22	101	37	43	8	6		458	64	62	55	640.27
Maybelle		70	28	12				512	48	75		635.32
Mazie	2	159	51				17	1,900	203	250		2,354.15
Pleasant Hope	7	236	129		8		23	1,316	2,154	2,593	942	7,006.72
Pleasant View	9	314	124	18	7		28	6,450	473	1,009	375	8,308.90
Pryor, Cross Roads	7	157	72	42	15	18	18	2,612	120	378	40	3,150.70
First (1)	43	1,944	1,349	530	103	56	272	92,902	1,445	16,347	1,575	112,270.17
Immanuel	2	903	226	76	29	4	63	3,993	231	451		4,676.80
Rose, First	1	37	37					857	21	235		1,113.91
Salina, First	12	628	356	104	36	31	69	13,640	2,245	1,466	606	17,957.89

Lakeview	4	245	167	98	10	28	52	7,542	408	444		8,395.54
Spavinaw		151	86	20	21		1	1,894	131	778		2,804.86
Strang	5	209	76		8		1	1,398	116	165		1,679.98
Timberhill		110	40	18			2	1,876	224	1,000		3,100.16
Utopia	5	77	21				2	697	14	339		1,052.79
Vinita, Calvary	14	343	129	67	19		40	3,941	386	585		4,912.83
First	32	1,398	1,023	154	85	17	135	50,945	637	7,714	280	59,577.95
Immanuel	1	39	26				9	946	95	42		1,084.06
Trinity	2	567	188	37	18	1	3	7,004	565	2,948	581	11,100.61
Welch	9	386	190	85	30	29	23	7,416	391	2,683		10,490.50
White Oak		162	36					1,911	156	119		2,187.70
Sportsman Acres (1)								905	2			907.52
Totals	257	11,661	6,163	1,867	647	365	1,060	300,781	17,533	58,511	5,813	382,639.89

EAST CENTRAL ASSOCIATION

ENROLLMENT

CASH MISSIONS GIFTS

CHURCH	Bap- tisms	Mem- bership	SS	TU	WMU	Bro.	Choir	Coop. Pro.	Child Care	WMU Specials	Other Gifts	Total Cash
East Central Association									319	639		958.66
Akins	1	87	33	21	8	1	19	1,199	636	50		1,855.88
Badger Lee	2	18	18					385	13			399.53
Barber		84	41					474	57	144	53	730.03
Baron	11	169	61		20	7		2,598	27	86		2,712.41
Bidding Creek	2	159	48	20				970	42			1,012.08
Blackgum	11	258	85	32			12	3,985	148	126		4,260.81
Boudinot								592	79	54		725.64
Bunch	1	141	36					309	41			350.56
Carter	21	626	317	138	38		63	5,098	501	1,007	837	7,445.25
Christie, Southern	1	100	47		9			825	31	130		987.33
Cookson	4	49	57		8		3	1,442	86	145		1,674.64
Eldon		64	72				12					
Gore	7	265	104	27	32	7	12	2,657	110	1,965		4,732.00
Hanson	11	397	152				28	1,520	206	453		2,179.65
Keys, First Southern	3	185	197	36	14			6,825	427	392	10	7,654.93
Marble City	3	165	38					922	73	81		1,076.50
Muldrow, First		667	395	209	38	10	68	12,072	1,813	1,691		15,577.32
Victory	17	44	46	31				479	300	55		834.21
Park Hill (2)	7	323	255	88	50	20	37	3,372	174	1,011		4,559.01
Prices Chapel		31	33					732	100			832.95
Proctor	8	167	184	22			12	723	44	39		806.84
Rock Springs	5	292	186	88	48	20	30	8,557	360	2,054	710	11,682.59

Roland Hills	3	162	86				1	1,082	13	501		1,597.36
Sallisaw, Eastside	13	262	242	76	41	22	44	8,013	350	989		9,352.69
First	27	1,587	567	104	92	34	233	19,540	434	1,668	259	21,902.20
Immanuel	62	623	523						3,483	5,392	544	9,421.47
Short		213	76	34	8			442	440	300	275	1,457.10
Stilwell, First	82	1,622	940	288	20		130	5,885	122	730		6,738.44
Tahlequah, First (1)	29	1,471	656		60	11	109	35,032	4,551	9,630	1,204	50,418.81
Grace	4	718	190	8	30	7	27	4,689	407	3,284		8,381.30
Southside	10	510	343	121	32	19	30	9,984	125	1,984		12,094.52
Vian	16	729	249	77	31	1	13	11,178	919	3,450		15,549.49
Watts	2	223	86	19				2,868	60	115		3,044.56
Westville	3	746	380		50	28	32	4,161	102	1,644		5,908.04
Faith								917	38	255		1,210.54
Peggs Mission (1)								295				295.47
Totals	366	13,157	6,740	1,439	629	187	949	159,835	16,646	40,074	3,894	220,490.82

ENON ASSOCIATION**ENROLLMENT****CASH MISSIONS GIFTS**

CHURCH	Bap- tisms	Mem- bership	SS	TU	WMU	Bro.	Choir	Coop. Pro.	Child Care	WMU Specials	Other Gifts	Total Cash
Enon Association										351		351.35
Ardmore, Calvary	10	219	115	74			2	2,014	22	21		2,058.57
Emmanuel	33	1,034	518			21	64	29,600	432	1,313	6,795	38,141.77
First	47	3,827	1,149	140	151	60	236	103,678	1,640	34,661	1,599	141,578.97
K Street	2	238	92					324	1	135		460.96
Northwest	12	539	551	158	60	23	95	20,284	418	6,002	726	27,431.07
Southwest	23	697	423	254	49	33	74	26,966	688	2,618	554	30,828.88
Trinity	24	1,026	526	78	37	22	103	41,819	542	5,540	126	48,028.89
Brock		43	17					1,157	378	130		1,665.95
Burneyville	1	126	50		3	4	56	2,469	163	295		2,927.81
Cheek	8	151	79	55			22	2,051	110	92	93	2,348.14
Dickson	10	780	352	25		26		3,014		44		3,059.17
Eastman	44	392	218	96	59	30	38	5,611	157	893		6,662.50
Fox	4	435	67	20	10		20	4,236	433	1,167		5,836.37
Gene Autry	10	264	90	52	8			2,687	170	452		3,310.28
Graham	1	114	60	27	31		15	1,617	74	643		2,335.66
Headton, Bethel	6	296	110		8			3,147	208	2,062		5,418.37
First	14	855	485	75	41	37	86	46,071	1,136	3,215	368	50,792.53
Jimtown		101	53					1,698	192	1,400		3,290.54
Leon	5	190	95	54	18	24	41	2,858	750	422	120	4,152.54
Lone Grove	13	562	275	46	12		35	16,222	254	1,318		17,796.13

Marietta, Eastside	14	533	290		16	12	2	13,860	456	2,194	100	16,610.27
First	24	974	664	208	67	11	122	17,036	640	4,937	1,284	23,899.44
Primero Iglesi												
Marsden	3	253	69	66			24	5,093	70	426		5,589.79
Mary Niblack	17	513	306	76	34	46	83	16,470	284	2,507		19,261.71
Milo		89	19					1,779	35	230		2,046.47
Ratliff City	12	369	143	45			3	7,579	960	475		9,014.47
Rexroat	10	430	130	35			20	8,447	156	843	169	9,616.81
Ringling	8	547	279	32	9		46	14,083	846	2,113		17,044.04
Rubottom	8	185	204				24	8,937	162			9,100.91
Shady Dale		66	48					60	15			75.00
Springer, First Southern	10	184	110	10				4,759	108	549	200	5,617.75
Thackerville	5	399	150				23	4,105	120	544		4,769.00
Wilson	24	635	287	192	55	37	22	10,334	225	2,527	7	13,095.20
Wirt	6	235	76					1,622	174	111		1,908.08
Zaneis	8	177	122	72			22	1,271	15			1,287.58
Totals	416	17,478	8,232	1,890	668	386	1,278	432,973	12,049	80,242	12,146	537,412.97

FRISCO ASSOCIATION

CHURCH	Bap- tisms	ENROLLMENT						CASH MISSIONS GIFTS				
		Mem- bership	SS	TU	WMU	Bro.	Choir	Coop. Pro.	Child Care	WMU Specials	Other Gifts	Total Cash
Antlers, First	30	995	401	104	29		89	32,824	283	4,710	1,524	39,343.51
Westside	40	120	136	66				952	201	387		1,541.07
Battiest		41	14									
Bokhoma	4	62	42					127	507			635.03
Boswell	6	534	262	142	30		66	7,108	176	1,132		8,418.18
Broken Bow	14	664	254	100			22	9,900	340	1,184	207	11,633.75
Buck Creek Chapel		19	18					60				60.00
Chapel of the Pines	12	68	90	39			42	1,886	247	441		2,575.04
Clayton, Faith		67	33		11	11	3	685	55	210		951.17
First	2	349	123		18		12	3,507	182	878		4,568.03
Clebit		110	32					1,308	114			1,423.44
Cloudy	1	62	39					418	19			438.28
Corinth	9	119	59				20	688	36			724.55
Darwin	8	136	49				2	306	51			358.33
Faithway	39	164	161	120			77	188	560			748.02
Finley	3	164	54	33	6		17	2,432	80			2,512.82
Forest Hill	4	140	79	33			23	952	214			1,167.02
Fort Towson (2)	9	361	102	50	38		14	4,507	452	690		5,651.60
Garvin		101	51					832	130			962.77

Golden	8	289	200	110	36	8	20	5,649	590	1,499		7,739.36
Grant	2	292	137	66			61	3,832	232	302	609	4,976.26
Hugo, Clayton Avenue	15	615	268	77	9		3	9,257	292	917		10,466.77
Emmanuel	3	222	29	25	4	4	7	10			20	30.65
First	10	1,487	690	124	113	34	140	27,561	212	6,562		34,336.66
Southside	7	182	113	24			1	2,937	119	79	395	3,532.61
Trinity		77	25				2	1,340	107	230		1,678.79
Victory	10	58	58				17	1,217	63			1,280.71
Idabel, First	22	1,373	558	99	78	75	150	40,499	1,661	6,046	355	48,562.03
Immanuel	10	199	53	44	9	10	19	1,405	122	310	100	1,937.69
Trinity	6	238	217	147	34	7	56	8,379	314	530		9,224.88
Kent	8	128	81	66	14	5	36	4,442	123	775		5,341.50
Little Cedar	1	75	40					1,105	120			1,225.54
Miller		84	26				2	573	229			803.24
Millerton		165	49		12			244	57			301.53
Moyers	2	133	24					1,560	155	593	195	2,504.21
Nashoba Valley	6	31	57					7	206			206.25
Oak Grove	1	113	50	9	6	10	2	1,873	139	511		2,523.85
Oak Ridge		54	54					719	25			745.08
Pilgrims Rest	1	105	52					1,046	475	240		1,762.30
Rattan	3	449	188	44	34	13	41	5,609	651	582		6,844.46
Rufe	8	200	83	44	21			1,738	230	267		2,236.95
Sawyer		161	35				2	1,324	6	114		1,445.21
Shoals	5	225	87		13		3	3,904	354			4,259.15
Smithville		30	10					800	156	50	50	1,056.00
Sobol	3	186	86	41	21	8	22	2,657	164	797		3,619.58
Soper	8	314	156	65	15	13	20	2,819	72	129		3,020.54
Swink	1	112	20					225				225.10
Tom		190	77	32	11		37	1,226	52	50		1,328.48
Tuskahoma	4	138	94		17			1,678	392	588		2,659.37
Valliant, First	11	433	156	73	30	8	49	10,873	486	2,384	352	14,095.89
Trinity	20	192	217	119	20	45	4	6,111	254	1,236	34	7,636.18
Wright City	29	922	202	85	49	20	52	12,697	334	2,196		15,228.82
Totals	385	13,748	6,191	1,981	678	271	1,140	234,221	11,851	36,629	3,843	286,547.25

GRADY ASSOCIATION

CHURCH	ENROLLMENT							CASH MISSIONS GIFTS				
	Bap- tisms	Mem- bership	SS	TU	WMU	Bro.	Choir	Coop. Pro.	Child Care	WMU Specials	Other Gifts	Total Cash
Grady												25.00
Alex Southern	7	211	216	110	27		29	2,648	129	620		3,398.30

Amber	9	435	209	97	47	6	60	10,848	369	3,646		14,864.50
Bradley	3	180	113					1,007	34	839		1,881.01
Chickasha, College Hts.	17	891	619	215	38	16	121	36,738	902	6,768	540	44,949.34
First	21	2,391	954	203	131	11	221	83,080	2,550	18,878	333	104,842.73
Michigan Ave.	2	599	114	50	10			4,061	157	685		4,904.80
Trinity	13	494	286	118		34	23	13,394	1,720	4,329	1,453	20,898.01
Cox City	5	176	43				10	1,017	108	31		1,157.04
Hazel Dell	11	212	85	37				3,142	380	52		3,574.54
Lavery	1	244	108		6		57	4,358	587	368	66	5,381.22
Middleberg	1	131	86	26	15	11		2,885	284	478		3,647.88
Minco	13	771	439	176	16	9	80	29,517	607	3,405	2,168	35,699.54
Ninnekah	27	1,008	724	324	83	114	109	31,719	269	3,998		35,987.45
Pocasset	9	242	203	117	25		46	18,435	1,192	2,925		22,553.14
Ridgecrest (I)	21	599	665	154	24	49	59	16,150	743	395		17,289.40
Rush Springs Southern	10	1,269	510	122	38		126	18,517	348	2,922	100	21,887.93
Sharon	34	571	307	210	20	21	68	13,254	400	1,746	252	15,654.63
Tuttle	37	1,117	889	93	57	29	51	29,216	361	3,203		32,781.72
Vimy Ridge	9	288	237				2	1,393	498			1,892.08
Pioneer Norge	14	44	36					212	17			230.16
New Heights Miss. (I)								2,145	188	699	121	3,154.21
Totals	264	11,873	6,843	2,052	537	300	1,076	323,745	11,877	55,994	5,036	396,654.63

JOHNSTON-MARSHALL ASSOCIATION

ENROLLMENT

CASH MISSIONS GIFTS

CHURCH	Bap- tisms	Mem- bership	SS	TU	WMU	Bro.	Choir	Coop. Pro.	Child Care	WMU Specials	Other Gifts	Total Cash
Johnston-Marshall Assn.									10			10.00
Bromide	2	116	76	25				2,119	119	231		2,470.60
Bullard Chapel	6	235	86	50	24	13	32	3,491	469	989		4,950.31
Coleman	5	157	68	39			19	869	141			1,011.02
Connerville	5	101	34				3	1,641	213	605		2,460.49
Cumberland		141	49				28	2,415	656	711		3,773.41
Enos	18	227	127	71	68	21	23	2,392	218	805		3,416.08
Grantham	2	53	23	18			2	3,067	306	287		3,661.75
Kingston, First	23	440	100	72	32	11	44	5,596	290	2,695	392	8,974.74
Hilltop	12	82	64	14			21	1,399	71	190		1,662.00
Lakeview	1	60	31		10		3	2,387	100	1,018	1,300	4,805.48
Lebanon	9	145	88				42	552	175	602		1,330.59
Little City	4	257	115	46			23	4,891	475	2,297	174	7,839.03
Madill, First	23	928	331	132	68	16	146	25,179	2,166	11,866	200	39,412.53
Grace	16	84	69	27			2	439	84	34		559.44

Trinity Southern	15	246	225	55	57	44	50	5,343	60	2,309	5	7,717.43
Mannsville	2	267	147	106	25	22	11	4,368	169	963		5,501.53
Milburn	18	389	210				34	3,933	465	534	250	5,182.92
Mill Creek		59	74				2	806	164	90		1,060.61
Nida		123	44	15				1,151	37			1,189.45
Oakview	32	530	540	104	36	15	144	13,609	1,508	2,485	141	17,744.67
Ravia		186	37				16	1,025	266	257		1,549.65
Russett		140	19	5				1,312	25	122		1,459.17
Texoma Southern	15	293	261		53	53	44	18,254	959	5,836		25,050.80
Tishomingo, Calvary	9	299	78		5	8	42	3,920	211	970		5,101.92
First	8	968	388	75	69	8	103	11,761	1,199	2,295	721	15,977.16
Wapanucka	5	209	123					1,511	551	355		2,418.34
Willis	12	178	123	38	25	22	36	3,405	300	1,783	182	5,671.42
Totals	242	6,913	3,530	892	472	233	870	126,850	11,416	40,337	3,368	181,972.54

KEY ASSOCIATION

CHURCH	Bap- tisms	ENROLLMENT						CASH MISSIONS GIFTS				
		Mem- bership	SS	TU	WMU	Bro.	Choir	Coop. Pro.	Child Care	WMU Specials	Other Gifts	Total Cash
Blackwell, First (1)	29	1,427	1,082		155	23		37,772	1,816	8,848	50	48,486.64
Immanuel	2	151	28		1		16	323	12	143		478.27
Braman	8	65	66					787	10			797.93
Burbank	1	164	52		1		5	252	177	182		612.36
Kildare		62	28					120	62		500	682.00
Lamont	9	120	88		19			1,900	70	511		2,483.00
Marland		171	52	18				1,308	148	105		1,553.28
Newkirk, First	22	894	218	97	27	7	21	8,361	42	1,634	15	10,054.49
Otoe Indian	2	83	35		10			712		154		866.66
Ponca City, First	45	3,636	1,967	160	58	25	638	164,779	2,362	27,764	1,274	196,181.35
Liberty	4	271	48	16	6	14	3	492	10			502.00
Longwood	1	141	99	22	12		17	4,474	26	215	144	4,860.25
Northeast (2)	22	567	349	75	54	22	79	29,727	677	10,440		40,845.52
Osage Heights	12	488	336	154	9		9	4,123	349	1,322		5,796.07
Ranch Drive	4	144	55					1,689	65	10		1,765.58
Second	6	678	142				29	107	382	75		564.00
Southside	4	236	150			1	5	9,358	498	1,208		11,065.54
Sunset	33	938	431	156	100	49	119	27,279	746	3,621		31,646.75
Ponca Indian	2	236	25	24	8			472	52			524.66
Red Rock		107	72	15	7		12	1,863	131	523		2,518.88
Shidler, First	5	535	166	47	1	21	3	12,893	259	1,820		14,973.21

Tonkawa	11	842	439	73	79	72	153	36,107	1,872	6,018	1,726	45,724.76
Fort Oakland								316		55		371.38
Kaw City								1,140	119	655		1,914.65
Wheatland (1)								636	51	142		830.53
Totals	222	11,956	5,928	857	547	234	1,262	347,002	9,945	65,452	3,709	426,109.76

LEFLORE ASSOCIATION

CHURCH	ENROLMENT							CASH MISSIONS GIFTS				
	Bap- tisms	Mem- bership	SS	TU	WMU	Bro.	Choir	Coop. Pro.	Child Care	WMU Specials	Other Gifts	Total Cash
LeFlore Association									150			150.00
Albion	6	239	53	23			15	501	29	93		623.74
Arkoma	49	772	244	58	30		79	12,666	235	1,782		14,684.05
Big Creek	25	432	286	168			1	7,684	225	1,001		8,910.98
Bokoshe, First	10	187	72	40				1,033	41			1,074.08
Buffalo Valley	4	109	59	31			1	3,330	20			3,351.05
Calhoun	2	71	54	32	9		20	712	103	624		1,440.62
Cameron	12	256	147	71	34	26	1	769	28	101		899.23
Cowlington		44	51				14	100	200	400		700.00
Double Branch	10	185	70	38			1	2,431	2,430			4,882.06
Falfa	3	138	61	30	9		1	2,893	94	396	1,453	4,837.35
Fanshawe		103	25				1	244				244.59
Forrester	3	130	46	27			13	1,919	53	305	55	2,334.22
Heart O the Hills	3	149	55				1	1,169	88			1,258.65
Heavener, First	17	1,189	676	84	52	27	258	23,429	1,393	9,546	3,024	37,394.25
Trinity		183	96	19			1	2,536	1	118	51	2,707.59
Hodgens	11	329	224	142	52	23	108	23,892	394	2,171		26,458.52
Holsum Valley	6	21	25				1	397	6			404.01
Hontubby	5	266	89	41	15		1	1,669	140	491	497	2,798.30
Howe, Faith	4	110	51	38			2	1,066	244			1,310.00
First	9	313	135	69	26	11	12	846	99	342		1,288.29
Independence		141	94		36	32	38	1,952	484	799	200	3,437.92
LeFlore	4	184	81				1	2,996	10	1,000	170	4,177.36
Liberty Hill	8	126	64	29			1	2,402	388	580		3,392.28
Loving	5	174	97				1	40	183	52	50	325.71
Monroe	6	305	63	36			1	3,531	703	717		4,952.69
Mt. View	18	113	84					1,060	34			1,094.45
Muse	4	91	32				1	1,593	29			1,623.47
New Mt. Pleasant		32	32									
Octavia	1	214	58				2	4,931	1,344	796	650	7,722.69
Old Bokoshe		56	12				1	223				223.00

Page		25	17				1	950		215		1,165.28
Panama	2	481	101	42	16	5	9	2,755	571	2,628		5,956.05
Perry Chapel		44	23				1	1,183		325		1,508.69
Petros	1	47	12	12			2	560	110	135	130	935.45
Pilgrims Rest		115	58				1	1,133	69	300		1,502.98
Pocola, First	2	158	157				59	3,718	240	180	37	4,175.99
Trinity	5	173	153	75	10		1	2,242	142	1,214	121	3,721.08
Poteau, First	22	681	514	205	97	31	166	31,856	837	13,556	716	46,966.58
Immanuel	42	487	380	91		16	113	8,247	179	974		9,401.99
Southside	6	584	263	73	44	19	48	9,908	268	546		10,722.88
Trinity	14	285	143	97	66	50	23	2,445				2,445.70
Twin Oaks	2	64	74		12	25	29	879	240	243		1,363.21
Prairie Grove		111	25				1	849	152	165		1,167.27
Shady Point	7	115	81	36			14	1,417	560		370	2,347.96
Spiro	12	1,222	516	81	37	42	94	12,391	888	4,320		17,599.34
Springhill	5	141						1,277	53	550		1,880.00
Summerfield	4	116	48	44			14	2,988	187	1,363		4,538.76
Talihina, First	4	739	192	43	46	5	51	13,759	366	3,304	746	18,176.59
Victory		68	22				1	416	210			626.58
Whitesboro	2	263	83	34			3	4,209	148	1,537		5,895.99
Williams	2	49	46				1	409	142	46		597.50
Wister, Bethel	14	278	181	117	10		47	7,828	746	840	48	9,463.16
First	74	690	148	67	40	34	25	2,700	170	1,430		4,300.87
Zoe		47	15				1	445	9			455.66
Heavener, Northside	1	18	24	19			1	137				137.50
Totals	446	13,663	6,468	2,070	641	346	1,283	222,739	15,212	55,440	8,322	301,714.21

MULLINS ASSOCIATION

CHURCH	Bap- tisms	ENROLMENT						CASH MISSIONS GIFTS				
		Mem- bership	SS	TU	WMU	Bro.	Choir	Coop. Pro.	Child Care	WMU Specials	Other Gifts	Total Cash
Addington		238	74				10	2,144	222			2,366.90
Alma		43	20					570	428	37		1,036.04
Central	14	350	234	102	6		53	20,615	314	5,598	1,190	27,717.92
Comanche, First	4	722	384	12	22		72	10,681	231	4,203		15,116.73
Patterson Avenue	14	538	136	111	30	16	67	4,856	343	369	682	6,291.11
Corum	1	230	53					2,522	356	497	90	3,466.39
Countryside		158	33					1,075	250	78		1,403.97
County Line, First	2	215	103	43	12		31	5,481	2,021	2,540	120	10,163.46
Denton	13	157	83				3	2,809	147	5		2,932.25
Duncan, City Heights	5	99	96		14		28	180				180.00

Cornerstone.....	12	120	130				74	355				355.98
First (1).....	78	3,754	2,373	486	204	49	460	96,167	5,958	44,385	210	146,722.07
Highland Park.....	24	624	457	185	84	53	76	31,081	1,211	5,591	1,047	38,932.21
Immanuel.....	53	2,903	1,649	344	77	81	247	88,346	592	14,621	1,095	104,656.50
Parkview.....	13	541	244	76	28		34	8,349	162	1,606		10,118.05
Trinity.....		286	50	30				4,269	98	267		4,634.90
Western Heights.....	8	252	224	127	23	22	38	13,055	788	3,460	80	17,394.56
Fair.....		375	198	48			2	4,525	545	460		5,531.81
Fairview.....		112	23	10			2	181	5	68		254.50
Gatlin.....	11	430	327	192	13	53	13,360	622	2,354	1,056	17,394.76	
Hastings.....	9	136	92	37				2,869	313	563		3,745.85
Irving.....	1	115	41	28	9			2,097	210	942	15	3,265.14
Lakeside.....	86	707	542	233			53	18,000	219	525		18,745.24
Liberty.....	4	148	129	80	1		2	2,859	326	1,378		4,565.02
Loco.....	7	259	94	20			9	2,777	128	168		3,074.05
Marlow, Eastside.....	6	320	189	33			2	5,757	314	173		6,246.37
First.....	33	1,547	1,017	182	69	6	190	54,754	2,007	12,260	2,635	71,656.47
Meridian, First.....	4	477	293	100	6		25	9,498	114	800		10,413.05
Ryan.....	1	409	178	43	8		10	10,374	523	2,325	52	13,274.91
Southern Highway.....	5	182	81	43				2,432	155	324		2,912.55
Terral, First.....	9	245	104	29				3,911	133	799		4,845.03
Velma.....	6	722	301	113	23		26	21,075	497	5,754	1,070	28,397.06
Waurika.....	7	801	394	39	24		74	23,794	625	4,661	1,023	30,104.27
Duncan, El Divinio (1).....								40	90			130.50
Totals.....	430	18,215	10,346	2,746	640	240	1,641	470,876	19,961	116,820	10,366	618,025.62

MUSKOGEE ASSOCIATION

CHURCH	Bap- tisms	ENROLLMENT					CASH MISSIONS GIFTS				
		Mem- bership	SS	TU	WMU	Bro.	Coop. Pro.	Child Care	WMU Specials	Other Gifts	Total Cash
Boynton.....		220	68	49			28	2,010	92	200	2,403.87
Braggs.....	2	110	49	16			14	900	65		1,068.20
Brush Hill.....		100	58	32		15	20	2,607	561	587	3,755.95
Brushy Mountain.....	1	45	26				91	35			127.02
Checotah.....	15	999	617	56	5	7	39	18,289	420	4,523	24,313.89
Coweta.....	37	851	592	91	74	41	76	14,237	800	4,057	19,688.01
Crescent Valley.....	15	363	224	86	32	23	33	1,971	2,129	890	7,445.66
Elm Grove.....	2	422	85	46	3			2,165	120	1,704	3,989.78
Fort Gibson.....	15	902	369	203	47	59	76	8,323	48	2,067	10,438.90
Haskell.....	6	787	338		54	19	35	11,835	530	2,962	15,327.89
Hitchita, First.....		63	27	16	8			852	130	1,042	2,050.17

Hulbert	7	446	193	71			33	15,329	412	2,109		17,841.37
Keefeton, Trinity	14	284	99	45			29	8,461	110		102	8,674.60
Lone Star	4	191	157				29	4,636	221	1,229		6,087.65
McIntosh		61	38	6			3	707	126	36		869.94
Mt. View	21	202	150		32		48	3,898	322	1,599		5,820.90
Muskogee, Bethel	8	374	86	36			27	4,156	376	503		5,036.19
Boston Ave.	3	600	129	49	8		4	12,594	297	3,319	275	16,485.97
Calvary	10	737	372	132	34	18	43	9,110	150	849		10,109.50
Central	28	1,102	450	85	74		80	15,436	500	4,025		19,961.61
Eastern Heights	45	590	588	149			188	48,347	2,560	9,720		60,627.61
Fairview	4	254	139	72	11		29	8,825	314	1,639		10,778.54
First	47	2,363	2,806	442	291	61	548	185,269	1,543	35,542	2,977	225,333.12
First Indian	8	216	82	52	44	21	15	2,932		705		3,637.23
Grandview	32	469	271	76	33	10	29	14,052	344	2,615	100	17,111.43
Hyde Park		184	40	26	8		1	3,961	1,152	738	25	5,877.02
Immanuel	14	734	178	101	26	28	42	15,079	261	1,885	600	17,826.82
Lawrence St.	4	173	171	62	2	8	23	6,576	273	1,046		7,896.64
Meadowbrook	4	269	138	55	10	11	25	5,858	222	703		6,783.42
Midland Valley	11	388	81	59			15	1,677	64	19		1,761.62
New Hope	17	397	255	121	66	33	67	15,535	236	2,058	200	18,029.38
Northside	8	194	52	27			3	1,456	101	35		1,593.16
Oldham Memorial	64	565	419	270	91	55	33	19,155	354	658	300	20,468.45
Shiloh	9	881	202	75	11		29	10,529	235	574	267	11,606.09
Southeast	26	746	285	121			48	8,243	55	1,120		9,419.03
Timothy	9	228	103	54	18	16	22	1,803	432	368		2,604.06
Norwood, Lakeview	7	119	50					4,594	538	815		5,948.16
Notchietown	1	148	92				36	2,692	193	598		3,484.16
Okay	15	461	301	75	32	42	88	9,761	461	1,469	45	11,737.41
Oktaha, Trinity	8	242	62				3	912	124	50		1,087.10
Onapa	3	213	6	39	8		25	2,900	278	398	200	3,777.60
Porter	4	569	219	58	8	8	21	11,699	882	1,393	1,354	15,330.26
Porum	12	354	91					1,10	185	141		1,837.35
Stonebluff	9	253	87	32				3,322	61	597		3,982.30
Twin Oaks	21	373	195				23	8,747	133	3,526		12,407.48
Wagoner, First	8	1,120	763	98	60	51	92	36,223	1,552	8,493	2,485	48,754.43
Immanuel Southern	18	462	263	115	25		68	7,497	1,118	2,138		10,754.11
Wainwright	9	220	57	37			5	5,123	252	35		5,410.96
Warner	24	871	376	71	32	15	35	16,264	675	3,118	100	20,158.59
Webbers Falls, First	3	352	183	118	12	6	47	6,044	2,546	3,449	260	12,300.13
Green Valley	4	142	89	22	12	11	4	490	33			523.69
Totals	636	23,409	12,826	3,446	1,171	602	2,181	604,705	24,642	117,362	13,644	760,354.42

NORTH CANADIAN ASSOCIATION

CHURCH	Bap- tisms	ENROLLMENT						CASH MISSIONS GIFTS				
		Mem- bership	SS	TU	WMU	Bro.	Choir	Coop. Pro.	Child Care	WMU Specials	Other Gifts	Total Cash
Beggs	46	613	520	98	46	39	51	13,265	520	3,463	308	17,557.27
Castle	10	180	73	37	11			2,926	557	675		4,159.65
Community		46	51	35			20	316				316.00
Dewar	22	547	419	95	79	28	40	4,263	21	1,546		5,831.80
Dustin	9	370	97	76	18		3	3,912	148	448		4,510.40
Eram	4	64	28	19				414	77	116		608.57
Henryetta, First	9	1,557	646	44	35		63	33,023	4,094	7,592	81	45,520.86
Immanuel	12	620	219	22	1		18	5,030	391	780	200	6,402.86
Hoffman	23	199	94	52			34	2,255	336	1,603		4,194.36
Last Chance		120	53				5	1,906	209	492		2,609.19
Liberty	1	223	75	34	8	12	31	1,270	306		180	1,757.16
Morris	34	1,387	539	184			53	12,798	825	1,402		15,026.37
Natura								563	550			1,113.50
Okemah, Calvary	6	462	150		24		15	5,124	222	1,062		6,409.92
First	10	1,425	603	167	60	19	102	46,573	1,641	13,616	865	62,697.56
Skyview	13	206	147	61			39	1,063	408	120		1,591.62
Okmulgee, Calvary	9	427	164	43	40		37	3,606	107	1,530		5,243.32
First	34	1,614	964		110	16	256	64,283	1,798	18,471	815	85,369.27
Second (2)	43	830	576	119	65	10	84	14,016	450	3,869	54	18,391.28
Southside	8	594	202	87	24	11	23	11,809	179	2,136	120	14,244.95
Paden	12	339	171	61			22	6,542	268	222		7,033.25
Pharoah	6	190	60				37	1,207	51			1,258.23
Preston	7	82	84	30			2	527	177	53	31	789.74
Salem	3	330	144	50			24	5,905	114	451	300	6,772.01
Schulter	13	390	46					5,228	149	65	305	5,748.74
Welsetka	5	312	144	54	44		60	7,483	600	3,046	140	11,270.63
Wilson	13	232	104	45			15	4,619	92	20		4,732.36
Nuyaka Mission (2)								1,582	13			1,596.07
Totals	352	13,359	6,373	1,413	565	135	1,034	260,956	14,329	63,339	4,131	342,756.94

NORTHEASTERN ASSOCIATION

CHURCH	Bap- tisms	ENROLLMENT						CASH MISSIONS GIFTS				
		Mem- bership	SS	TU	WMU	Bro.	Choir	Coop. Pro.	Child Care	WMU Specials	Other Gifts	Total Cash
Afton, First	4	462	113			1	4	2,977	84	305		3,368.26
Trinity Southern	22	175	147	63	1	23	61	7,823	862	720	222	9,628.62
Butler		90	55					862	120	208		1,190.69

Calvary.....	3	214	75					1,248	76	98	15	1,437.53
Cardin	22	598	150	65	8	10	3	7,471	332	979		8,773.93
Carr	1	2	11				2	1,302	327	228		1,857.95
Cleora	20	239	161	61	38	26	56	7,947	2,345	2,262	458	13,014.55
Colcord	9	307	104	61	15		35	3,814	63	35	64	3,977.32
Commerce, First	5	1,076	341	77	41	44	75	11,657	124	1,394		13,175.20
Southeast	102	340	171	103	41	48	11	3,405	125	532		4,063.23
Delaware	5	169	61					2,122	97	515		2,735.75
Dodge	3	68	63			11	21	3,945	270	725		4,941.32
Douthat	5	25	25									
Eastside	11	77	45	10	3			1,607	143	315	646	2,712.86
Fairland	2	534	243	98	31		31	15,207	117	4,972		20,298.11
Grove, First	17	1,010	432	121	118	42	40	30,149	615	3,036	1,568	35,369.39
Grand Lake	3	62	38					1,172				1,172.63
Hockerville	5	56	42			10		175	97			273.63
Hudson Creek	14	227	110	15	7	7	23	3,069	415	1,521	300	5,305.74
Immanuel	4	160	55	32	10	52	44	1,001	59	151	172	1,384.82
Jay	15	923	459	179	82	8	74	8,705	186	2,423		11,315.12
Kansas		359	142	69	53		36	16,032	123	5,527		21,683.24
Lake Center.....	1	129	62					6,039	301	3,799	100	10,240.02
Leach	15	258	137					2,257	139	279	96	2,772.92
Lone Star		84	66	29	18			5,044	462	524		6,031.24
Miami, First	75	1,919	1,217	176	214	235	253	39,712	2,118	33,420	9	75,260.69
Immanuel	6	840	308	111	66	27	111	15,705	538	3,591	687	20,522.40
Liberty	16	252	154	92	33			945	10			955.00
Northeast	1	358	75	21	12		4	1,577	179	272		2,029.71
Northwest	10	886	534	167	53	9	96	32,696	723	5,756	1,252	40,428.87
Southeast	10	204	70					1,919	49	362		2,331.24
Southern Hills	8	319	134	31	39	26	23	3,819	261	1,500	63	5,644.21
Mound Valley	1	171	36	27	7	5		1,686	142	588	56	2,473.51
Mt. Zion	3	209	101		21	10		1,380	211	825	64	2,482.62
Narcissa	4	112	62	20	22		27	2,230	384	818	608	4,041.29
North Miami, First	1	135	50		6	8		1,114	315	843	173	2,446.50
Ottawa	4	135	110		12	12	6	2,360	130	57		2,547.52
Peoria		323	56					1,879	52			1,931.62
Picher, First	5	680	151	42	27	13	53	4,447	235	1,977	200	6,860.04
Trinity	1	58	42	22				175	153			328.30
Poynor		25	25									
Quapaw	26	592	331	68	75	13	60	17,579	649	3,232		21,450.89
Spring River Indian	3	354	85	53	25	20	17	1,571	41	150		1,762.00
Whitewater	3	53	29					344	194	156		696.72

Wyandotte	4	163	113	50	22		14	4,774	276	847		5,897.62
Zena	4	223	164				17	2,454	257	9		2,720.81
Zincville	1	46	26					36	25	61.00		
Totals	474	15,701	7,181	1,863	1,100	660	1,197	283,453	14,439	84,963	6,759	389,616.63

NORTHWESTERN ASSOCIATION

CHURCH	Bap- tisms	Mem- bership	ENROLMENT					CASH MISSIONS GIFTS				
			SS	TU	WMU	Bro.	Choir	Coop. Pro.	Child Care	WMU Specials	Other Gifts	Total Cash
Arnett	31	415	165	35	10	8	40	9,450	708	1,363	150	11,672.00
Buffalo	18	689	482	109	36	54	149	25,399	460	8,225	1,944	36,029.84
Fort Supply	1	286	185	93	20		15	9,251	754	486		10,493.54
Gage	5	265	99	65	51	22	49	7,289	623	1,399	921	10,233.09
Laverne	28	585	319	151	27	28	51	19,561	356	1,750	270	21,939.21
Liberty	3	80	62	38				5,331	226	45		5,602.65
Mooreland	18	554	392	188	35	33	46	24,177	710	1,422	50	26,360.29
Paruna		55	36					77	74			151.47
Seiling, First		126	77	14	16	2		2,820	459	2,407	100	5,787.12
Sharon	7	290	163	74	8	80	39	8,671	429	812		9,912.88
Shattuck	1	345	161		39	22	5	9,913	501	1,677		12,092.68
South Persimmon	1	95	55	37	27		46	2,276	293	478		3,049.03
Vici		181	56	29	14		6	3,352	819	2,003		6,175.19
Woodward, Crown Heights	33	628	418	55	31	30	66	10,488	534	1,760		12,783.09
Elm Street	23	451	274	82	4	4	13	4,293	265	1,924		6,484.28
First (1)	133	1,924	1,343	313	55	39	280	61,936	1,044	7,174	500	70,655.05
Lincoln Avenue (1)	21	116	95	92	22	20	35	2,361	163	824		3,348.86
Totals	323	7,085	4,382	1,375	395	342	840	206,651	8,425	33,756	3,936	252,770.27

PANHANDLE ASSOCIATION

CHURCH	Bap- tisms	Mem- bership	ENROLMENT					CASH MISSIONS GIFTS				
			SS	TU	WMU	Bro.	Choir	Coop. Pro.	Child Care	WMU Specials	Other Gifts	Total Cash
Panhandle Association									167			167.47
Adams		152	18		5			1,589	207	369		2,165.51
Balko	1	279	134	55	26	10	29	26,816	8,922	8,568	250	44,556.87
Beaver (1)	20	502	435		41	21	60	25,953	857	3,834		30,644.94
Bethel	2	78	46	23	14	14	3	3,322	372	1,100		4,794.43
Boise City	7	610	398	106	69	25	78	37,913	11,412	7,911	849	58,086.30
Clearlake	4	53	55					894	299	1,000		2,193.81
Felt	6	161	69	57	22	25	29	4,274	1,200	1,179	391	7,045.23
Forgan	2	215	149	57	33	1	3	10,896	411	2,185		13,492.99

Goodwell	12	253	94		7		3	4,969	20	1,618		6,607.56
Guymon, Calvary	6	71	54	34	6		3	2,312	99	280		2,692.57
First (2)	157	1,601	1,040	332	184	44	237	54,084	3,358	17,888	251	75,582.59
First Mexican (2)	6	64	97		25	9	12	1,289				1,289.18
Sunset Lane	5	240	255	109	82	11	30	9,195	840	2,587	1,410	14,033.51
Hardesty	14	137	58				7	2,912	224	473	55	3,665.21
Hooker	18	506	335	80	94	89	104	22,628	3,830	10,133	79	36,672.54
Kenton		73	16				3	1,791	160	541	70	2,562.43
Keyes	5	433	198	81	17		34	8,574	3,621	4,021		16,217.72
Mt. View		36	24	14			2	2,137	215	1,629		3,981.12
Texhoma, First	6	298	155	81	75	38	17	14,289	661	6,512	462	21,925.75
Turpin	4	190	82		19	22	16	4,825	301	720		5,847.23
Tyrone	58	310	110	60	54	22	40	14,606	1,345	2,935	101	18,988.42
Wheless	1	38	36				2	1,152	166	366	145	1,829.81
Beaver, First Mexican (1)								129				129.24
Gateway (1)								792	27	190		1,009.50
Totals	334	6,300	3,858	1,089	773	331	712	257,348	38,725	76,044	4,063	376,181.93

PERRY ASSOCIATION

ENROLLMENT

CASH MISSIONS GIFTS

CHURCH	Bap- tisms	Mem- bership	SS	TU	WMU	Bro.	Choir	Coop. Pro.	Child Care	WMU Specials	Other Gifts	Total Cash
Ames	1	197	122	52				4,242	179	647		5,069.48
Bethlehem	4	56	35	7	9		2	3,453	345	1,200		4,998.82
Billings	7	154	117	3	11		18	4,122	124	1,157		5,405.21
Ceres		14	14		1			300	145	232	50	727.00
Covington	1	268	82		15		3	3,427	178	88	105	3,800.71
Drummond, First	6	150	150	8	38					100		100.25
Enid, Calvary	22	1,197	847	177	49	43	150	36,677	1,051	2,338	3,407	43,475.34
Emmanuel	127	3,224	2,032	115	160		381	86,662	1,096	18,044	952	106,756.32
First	29	1,925	1,604	189	155	19	245	50,032	2,379	14,963	425	67,801.32
Liberty Southern	12	479	135	42		8	32	5,908	407	698		7,014.47
Madison Avenue	9	237	158	39			24	5,363	57	713	80	6,215.21
Olivet	16	130	115	26	15	35	28	2,650	1,411	1,516	250	5,828.68
Trinity	29	525	298	41	10		29	7,160	204	499		7,865.01
First Indian	1	129	51	7	5			90	23			115.00
Freedom		41	33					187	23			210.63
Garber, First	16	277	221	73	38		25	5,990	1,488	1,218	20	8,716.76
Hunter		39	12		4			457		148		605.66
Marshall	6	39	35		1			489	72			561.74
Medford, First	5	225	142	31	21	13	4	2,499	102	2,405		5,006.73

Morrison	3	125	94				12	1,715	146	158		2,020.09
Perry, First	49	1,265	946	95	83	16	119	45,021	621	6,063	350	52,056.41
Pond Creek	14	361	196	95	25	15	62	13,424	1,538	8,992	2,440	26,395.68
Ringwood	9	286	269	80	60	21	21	10,912	708	4,045	145	15,810.90
Sumner	1	61	56				33	773	137	147		1,058.93
Waukomis	20	46	57	34			8	423	57			481.32
Totals	387	11,450	7,821	1,114	700	170	1,196	291,988	12,502	65,379	8,226	378,097.67

PITTSBURG ASSOCIATION**ENROLLMENT****CASH MISSIONS GIFTS**

CHURCH	Bap- tisms	Mem- bership	SS	TU	WMU	Bro.	Choir	Coop. Pro.	Child Care	WMU Specials	Other Gifts	Total Cash
Pittsburg Association									2,671			2,671.17
Adamson	10	305	66	53	24	14	40	3,192	279	102		3,575.32
Arpelar	7	76	53	34			4	1,902	283	1,055	277	3,517.75
Ashland	5	64	42	31		3		807	244	99		1,152.00
Blanco	1	136	48					802	77			879.70
Blocker		172	88	54			27	2,879	649	302	300	4,131.20
Canadian	2	155	121					3,171	689	846	10	4,717.15
Choate Prairie		28	24					376	60			437.10
Cornerstone		62	67	15	5	5		968	20	214		1,202.68
Crowder	1	191	91	8	8		3	2,232	455	507	2	3,197.28
Dow	2	149	50	34				2,607	375	161		3,144.49
Eufaula	7	953	353	40	43	24	52	15,993	859	3,114		19,967.70
Featherston	5	66	57					2,126	619	1,621	62	4,430.20
Frink	17	572	261	112	30	2	48	19,039	1,626	3,314	194	24,175.22
Hailleyville	1	308	153	55	34		35	3,214	1,034	356	100	4,705.03
Hanna	5	153	54					1,343	144	237		1,725.08
Harpers Valley	1	87	60				4	1,216	433	241		1,891.34
Hartshorne (1)	18	411	411	92	27	28	34	14,638	486	2,903	60	18,087.48
Haywood	2	342	152	103	15	6	45	8,022	536	1,885	331	10,776.46
High Hill	11	420	287	79	35	25	23	14,414	448	3,123		17,985.96
Indianola	9	426	212	60	11	12	29	6,935	592	684		8,212.09
Kiowa	19	598	197	113	50	20	51	5,923	413	1,544	252	8,133.01
Krebs	12	326	107				2	3,029	199	580	200	4,009.76
Lenna	1	125	53					2,173	443	1,261	434	4,313.72
Lindsey Chapel	9	181	70	37	14		29	587	62	299		1,537.15
McAlester, Calvary	10	210	148	38			22	5,055	165	615	6	5,841.58
Emmanuel	10	189	200	103			54	1,998		129	344	2,472.48
First	11	3,479	1,040	107	81	73	334	64,201	4,556	35,558	2,860	107,175.55
Hillcrest	30	713	116			1	36	1,612	600	929		3,142.25

Second	6	750	173	35			10	4,362	665	432	100	5,560.86
Trinity	1	239	97	9				2,634	595	659		3,888.97
Victory Park	49	1,031	525	104	29	49	94	23,658	1,555	3,467		28,681.99
Mekko	2	77	28					587	35			623.22
Northfork	11	180	155	103	25	24	31	5,724	374	3,487	71	9,657.54
Oak Ridge	12	311	234	82	20	2	4	5,312	264	1,346	85	7,007.68
Pittsburg	5	286	114	52	10		2	3,524	329	550	10	4,414.12
Richville	23	226	92	45	8	17		6,538	224	622		7,385.07
Savanna	14	465	226	60			26	5,633	175	1,180	120	7,108.93
Scipio		128	70	17	5		2	478	72			551.83
Stidham	42	325	180					1,305	194	215		1,715.85
Stuart	12	229	91	41	20	24	18	2,933	148	346		3,429.01
Ti Valley		37	19					655				655.35
Ulan	1	47	36					450	52			502.93
Vivian	2	200	72				39	3,077	109	1,769	1,000	5,956.18
Totals	386	15,428	6,693	1,716	494	329	1,098	257,341	23,828	75,766	7,410	364,347.43

POTTAWATOMIE-LINCOLN ASSOCIATION

ENROLMENT

CASH MISSIONS GIFTS

CHURCH	Bap- tisms	Mem- bership	SS	TU	WMU	Bro.	Choir	Coop. Pro.	Child Care	WMU Specials	Other Gifts	Total Cash
Pottawatomie-Lincoln Association									55		55.00	
Agra	3	253	114	16		26	15	3,033	157	1,897	245	5,334.16
Asher	14	457	188	70	9		52	7,956	80	168		8,204.61
Blackburn Chapel	27	670	380	71	40	48	58	12,031	617	2,871	386	15,907.88
Carney	9	232	134	23	41	37	18	3,850	107	76		4,033.35
Chandler, First	23	861	357	196	74	60	80	12,443	66	2,988	100	15,598.94
Southern	6	265	192	81	43	17	50	11,813	317	2,309	94	14,534.17
Cooper Memorial	13	182	182	28	25	15		200	12	6		219.33
Dale	1	109	52	14	3			2,622	100	1,045	57	3,825.45
Davenport	16	342	206	103	54	46	80	7,351	292	545		8,189.60
Deer Creek	8	354	128	92				5,575	128	1,557		7,261.77
Earlsboro	11	97	64	26			10	1,321	565			1,886.88
Fairview	3	409	202	33	15	10	43	11,829	89	4,005	742	16,666.25
Forest	3	214	87	30	8	18		1,143	187	232		1,563.20
Hazel Dell	29	360	202	148	56	23	34	7,318	194	378	104	7,995.96
Hillside		215	126	29	11			4,253	351	1,064		5,670.05
Hilltop	12	194	142	79				3,778	285	1,535		5,599.46
Hopewell	13	395	325	13	39	34	21	5,869	130	139		6,139.04
Mammoth	3	167	88			19	41	2,837	33	115	50	3,035.76
Maud, First	4	346	79	25			18	2,301	83	206		2,591.89

Trinity	11	328	212	90	11	46	4,295	179	1,295		5,791.31
McLoud	18	648	291	163	35	1	96	7,425	292	443	10,066.15
Meeker	12	766	291	91	34		58	9,889			13,269.33
Morning Star	8	410	228	132	24	16	86	18,182	234	226	21,441.09
Mt. Pleasant	10	129	43	41	25	6	14	1,287	63	355	1,706.04
Pearson		21	18					944	110		1,054.38
Pink	8	414	175	89	23		43	4,405	219	765	5,390.03
Pleasant Home	7	166	69	48				3,060	367	435	3,863.25
Prague	17	989	453	145			102	24,185	1,080	3,459	28,724.28
Rock Creek	11	650	391	127	87	34	81	16,442	58	7,393	24,681.97
Romulus	20	436	166	110	10	18		3,189	95	528	3,814.12
Shawnee, Aydelotte	3	231	245	86	29	32	35	2,997	179	1,504	4,725.02
Calvary	23	735	306	122	52	43	77	8,625	328	2,610	11,987.21
First (I)	10	3,057	883	232	123	61	212	76,414	1,367	21,329	99,467.57
First Indian	18	327	138	57	13	7	21	1,615		152	1,768.01
Golden Acres	2	66	40	30			3	1,315	51	377	1,743.00
Immanuel	108	4,002	1,440	334	215	102	332	45,216	1,697	21,774	72,763.89
Oklahoma Avenue	7	625	233	45	19	31	12	1,269	110	1,423	2,959.61
Temple	20	966	360	219	77	55	57	14,287	374	2,200	16,932.57
Trinity	19	642	304	65	26	37	52	15,398	284	2,653	18,337.37
Union	7	155	59	25	36	5	31				
University	4	781	354	40	20		72	36,898	488	14,077	53,153.77
Wallace Avenue	6	515	258	79	3	42	30	10,133	169	1,209	11,712.76
Sparks	3	227	38	33	9		3	1,967	113	214	2,294.99
St. Louis	28	388	170				59	5,305	117	555	5,977.74
Stroud	35	1,015	490	84	44	12	111	35,570	738	13,621	49,930.73
Tecumseh, First	19	871	639	128	69	40	33	35,208	1,077	23,214	62,105.74
New Hope		200	94	47			30	842	185	1,234	2,292.12
Sharon	10	294	130	40	11		2	5,933	159	850	6,943.47
Tribbey	4	96	51					1,099	76		1,235.26
Tryon	2	182	76					1,644	104	150	1,991.29
Wanette	26	431	212	104	51	33	39	5,579	2,361	1,705	9,646.71
Warwick	2	50	35					882	5		888.78
Wellston, First		171	82	31	13			2,874	111	493	3,480.57
Trinity	4	109	90	52	34	9	25	3,729	115	257	4,127.44
McLoud, Emmanuel	4	99	102					4,825	251	20	5,096.95
Shawnee, Riverside Indian	3	28	33	2	1	4	5	735	18	125	879.04
Oakland Chapel (I)								529			546.81
Sallateeska Mission (I)								1,557	20	51	1,629.00
Totals	687	27,342	12,447	3,968	1,512	941	2,287	523,299	17,061	155,265	708,652.12

ROGERS ASSOCIATION

CHURCH	ENROLLMENT							CASH MISSIONS GIFTS				
	Bap- tisms	Mem- bership	SS	TU	WMU	Bro.	Choir	Coop. Pro.	Child Care	WMU Specials	Other Gifts	Total Cash
Rogers Association.....									45			45.00
Catoosa.....	26	815	362	140	11		97	14,132	375	737		15,245.53
Chelsea, First.....	18	719	480	147	124	16	69	19,587	365	1,297	584	21,835.28
Claremore, Eastern Hills.....	4	195	65	17	6		2	1,119	82	375		1,577.42
Emmanuel.....	3	87	58	21	21	8	7	2,315	85	1,898		4,299.32
Faith.....	41	640	430	215	26	11	87	8,920	160	331	27	9,438.34
First.....	48	2,030	984	211	124	21	110	45,132	1,031	22,742		68,905.99
Memorial Heights.....	23	965	420	187	49	19	100	13,200	60	2,893	20	16,163.74
Trinity.....	16	878	661	87	33	36	89	23,265	509	4,774		28,560.39
Delaware.....	5	355	86	31	14		25	3,778	342	1,296	867	6,284.41
Foyil.....	6	843	127	18			30	4,481	39	479	107	5,108.13
Greer.....		77	21		1							
Gregory.....	9	273	104	38			15	3,250	389	1,049		4,688.91
Hilldale.....	3	262	138	82	37	20	42	6,511	340	2,057	108	9,018.85
Inola, First.....	29	823	800	205	64	1	73	10,132	472	4,769	165	15,539.92
Lenapah.....	11	258	128	118			53	2,910	71	287		3,269.89
Meadowview.....	9	223	163				8	956	24	418		1,399.05
Nowata.....	33	1,212	849	273	173	29	132	26,518	3,304	14,179	2,542	46,545.26
Oologah.....	3	211	189	34			17	3,180	51	646		3,877.34
Rabbs Creek.....	4	162	67	46			10	1,257	54	603		1,915.58
Rolling Hills.....	17	723	332	125	49		79	9,828	477	1,229		11,535.55
Sageeyah.....	11	435	174	34			10	3,543	1,980	2,986		8,510.67
Sequoyah.....	3	372	259	137	51	52	77	1,800	114	6,068		7,983.54
South Coffeyville.....	7	202	24	18	12			765	12	224		1,002.74
Talala.....	10	198	127	51	13		14	4,978	260	3,059		8,298.74
Verdigris.....	12	264	264	178	36	1	33	13,542	108	693		14,343.70
Washington.....	7	339	153	31	39		47	4,752	74	509		5,336.78
Willieo.....	13	229	84	48	22		19	3,768	238	1,231		5,238.23
Wiganon.....	3	160	62	38			2	1,360	199	106	300	1,966.50
Totals.....	374	13,950	7,611	2,530	905	214	1,247	234,991	11,274	76,945	4,723	327,934.90

SALT FORK ASSOCIATION

CHURCH	ENROLLMENT							CASH MISSIONS GIFTS				
	Bap- tisms	Mem- bership	SS	TU	WMU	Bro.	Choir	Coop. Pro.	Child Care	WMU Specials	Other Gifts	Total Cash
Salt Fork Association.....								54	5			59.32
Alva.....	14	651	419	75	54	34	95	13,056	345	3,611	1,465	18,478.89

Bethel Hawley	4	178	111	82	23	24	10	9,399	731	875	90	11,096.02
Carmen	1	118	56	20	7		2	1,097	163	117		1,378.68
Cherokee	16	600	325	73	46	35	33	34,783	2,615	5,948	3,607	46,955.21
Cleo Springs	1	48	45	14			3	822	33		90	946.09
Fairview	10	558	305	46	37	12	74	13,043	640	2,735	25	16,444.58
Freedom	2	36	33	19	8	5	7	183	37	292	26	539.64
Helena	5	149	109	14		4	26	3,877	284	1,056	922	6,190.25
Morning Star		86	61	14	10	7	2	1,478	403	253		2,134.70
Nash	6	228	112	48	11	10	19	11,540	5,565	5,211	1,632	23,949.48
Orion	1	140	80	29	5		16	632	437	398		1,469.33
Wakita	10	174	81	30	24	23	27	8,184	831	3,793	200	13,009.24
Waynoka	3	455	163	71	38	28	10	6,844	542	3,042	590	11,019
Totals	73	3,421	1,900	535	263	182	324	104,999	12,636	27,334	8,650	153,620.64

SANS BOIS ASSOCIATION

ENROLLMENT

CASH MISSIONS GIFTS

CHURCH	Bap- tisms	Mem- bership	SS	TU	WMU	Bro.	Choir	Coop. Pro.	Child Care	WMU Specials	Other Gifts	Total Cash
Antioch		304	62	130			11	1,384	319			1,704.15
Bowers	15	215	117	63	9	9	4	5,158	226	2,249		7,634.89
Cambria	1	108	28	28				1,192	621			1,813.41
East Side	2	67	38					333	60	50		443.75
Enterprise	7	140	56	31				720	115		100	935.00
Freedom	20	95	58	31	12	8	2	287		418		705.77
Gowen	6	228	64	34	15	10	2	5,050	791	2,288	175	8,305.09
High Bridge	8	166	86	44			16	1,334	284		266	1,895.14
Keota, Centerpoint		33	22	11			6	414	113		83	611.95
First	20	346	192	28	26	11	50	5,577	132	665	800	7,176.17
Kinta	2	350	89	71				2,258	336	445	120	3,160.21
Lequire	8	250	85				3	832	25	235		1,092.95
Lutie (1)	6	78	28	21	8			586	78	12		676.82
McCurtain	1	118	40				12	87	56	741		895.13
Mt. Home	16	102	55				21	1,439		216		1,656.18
Panola		148	85	35			26	2,201	97			2,299.03
Quinton	8	476	30	19	19	44	5,917	1,122	958		7,998.20	
Red Oak	26	440	215	112	9	25	40	4,550	450	2,787	27	7,816.22
Rock Creek	1	85	47	33	5		16	2,081	38	550		2,660.25
Rocky Ridge		70	46	24				835	361		880	2,076.96
Stigler, First	21	680	575	133	49	45	56	22,577	480	2,791	1,611	27,490.74
Main Street	6	24	244	63	16		27	8,561	29	2,402		10,993.43
Sulphur Springs	16	101	59	49		8	2	288	86			374.55

Tamaha, Southern	4	53	89	52			2	559	145	225		930.08
West Liberty	9	180	134	65				5,861	410	615		6,887.11
Whitefield	14	329	184	91	24	6	14	6,433	268	1,009		7,710.00
Wilburton, Calvary	34	484	147	60	37	20	61	6,897	348	3,035		10,282.19
Centerpoint	2	169	55	23			8	3,768	1,293	275		5,336.00
First	12	1,286	381	129	29	49	91	16,258	765	3,825	50	20,900.22
Old High Bridge		38	48					172	70			242.98
Southside Mission (1)	24	74	58				2	702	329	290		1,322.14
Totals	289	7,457	3,535	1,391	258	210	516	114,325	9,458	26,087	4,115	153,986.71

SOUTH CANADIAN ASSOCIATION

ENROLLMENT

CASH MISSIONS GIFTS

CHURCH	Bap- tisms	Mem- bership	SS	TU	WMU	Bro.	Choir	Coop. Pro.	Child Care	WMU Specials	Other Gifts	Total Cash
South Canadian									145			145.68
Atwood	7	168	55	3	9		5	7,208	24	1,087		8,321.19
Banner	4	225	88		14			2,780	103	331	143	3,358.23
Bowlegs	18	436	86					2,781	161			2,943.62
Butner		56	17					100				100.00
Calvin	1	174	105	62	9		40	6,608	103	2,155		8,867.44
Carson	2	89	27	19				4,319	227	611		5,158.01
Cromwell	16	201	90	35			15	1,597	186	269		2,052.37
Highway	3	260	116	68			40	2,462	23	127	55	2,667.20
Holdenville, Calvary	1	269	128	45	8			4,361	125	896	165	5,548.26
First	26	1,475	548	138	53		136	41,738	1,644	5,496	4,920	53,798.35
First Indian	16	109	118		35	20		1,374	7	200		1,581.55
Penn West		227	89	34			21	2,142	63	15		2,220.62
Indian Nations	9	105	76		34		29	82		30		112.63
Lamar		137	51					1,313	55	55	92	1,516.44
Many Springs Indian	6	193	54	33	25			355	60	324		739.41
Midway	6	169	93	64	13			2,138	64	562		2,765.91
Sasakwa	16	310	123	55			12	4,424	119	943		5,487.86
Seminole, Calvary		39	8			4	1					
First	27	3,374	1,034	125	64	72	220	55,099	652	10,362	403	66,517.19
Harvey Road	5	414	81	75	35		20	1,711		57		1,768.98
Ideal Street	9	565	237	130	35	10	36	6,474	581	1,553	1,216	9,826.85
Trinity	11	479	182	91	59	6	23	3,891	753	1,785		6,430.81
Twin Oaks	15	296	102	23		25	20	5,114	103	40		5,257.73
Vamoosa	4	319	64	41			25	1,297	760	546		2,604.28
Wetumka (1)	14	773	350	70	21	43	37	20,894	210	10,599	300	32,004.79
Wewoka, First	5	1,236	503	74	46	9	149	24,017	253	8,007	1,331	33,609.91

Seventh Street	39	32	11	1							20.00	
Wolf	46	29					1,203		200		1,403.07	
Seminole, Immanuel							2,165	23			2,188.64	
Yeager (1)												
Totals	221	12,183	4,486	1,196	461	189	829	207,659	6,453	46,276	8,627	269,016.92

SOUTHWEST ASSOCIATION

SOUTHWEST ASSOCIATION		ENROLLMENT						CASH MISSIONS GIFTS				
CHURCH	Bap- tisms	Mem- bership	SS	TU	WMU	Bro.	Choir	Coop. Pro.	Child Care	WMU Specials	Other Gifts	Total Cash
Southwest									129			129.00
Altus, Central	8	83	49	37	12		3	3,131	285	1,888		5,306.01
Emmanuel	7	772	246	129	113	14	99	5,558	77	2,369		8,004.89
First	158	4,682	2,276	442	121	40	345	115,722	2,176	35,646	1,100	154,645.72
Southside	33	792	339	64	18	20	53	11,635	302	2,597		14,535.43
Trinity		149	41	21	4		3	2,733	440	1,931		5,105.52
Antioch	1	131	20	14			3	1,818	367	1,790		3,976.13
Blair	5	764	278	126	56		51	10,117	495	2,594	594	13,801.68
Corinth	9	106	71	45			15	3,798	120	480		4,398.71
Duke	6	397	211	71	63	26	23	12,694	740	2,580	404	16,418.78
Eldorado	2	461	195	79	17	28	58	5,474	631	1,605	158	7,869.88
Fairview		86	16					794	192	200		1,186.30
Friendship	4	305	155	83	32		40	5,107	211	3,622		8,941.65
Gould	1	227	95	50	8			7,438	321	1,688	189	9,637.29
Granite, First	2	632	186	136	39	10	46	16,111	1,243	850	600	18,806.38
Headrick	1	186	58	42			8	1,058	71	56	120	1,306.82
Hess	4	169	35					1,449	93	239		1,782.18
Hollis, Faith		172	49	30	13			412	20			432.13
First (1)	14	1,452	740	208	70	39	155	45,638	2,285	14,822		62,747.32
Lake Creek		192	54	46	10		3	4,321	497	1,318		6,136.93
Mangum, First	22	1,586	627	74	57	44	67	49,634	2,695	16,359	1,600	70,289.94
Trinity	18	435	189	74	4	31	34	9,388	171	1,213		10,773.74
Martha	8	223	77	24	22	19	17	2,302	111	459		2,873.13
Olustee	10	358	100	43			22	4,276	257	352		4,886.28
Prairie Hill		31	25	13			2	1,688	278	542		2,509.05
Reed		34	16					823	237	320		1,380.31
Russell		165	40					1,231	413	239		1,883.67
Snyder	13	828	357	127	74	56	107	23,829	1,217	3,791	232	29,069.96
Vinson		81	40	8				1,751	79	50		1,881.29
Willow		145	39		1			4,006	274	936		5,216.62
Totals	326	15,644	6,624	1,986	734	327	1,154	353,949	16,440	100,544	4,997	475,932.74

TILLMAN ASSOCIATION

CHURCH	ENROLLMENT							CASH MISSIONS GIFTS				
	Bap- tisms	Mem- bership	SS	TU	WMU	Bro.	Choir	Coop. Pro.	Child Care	WMU Specials	Other Gifts	Total Cash
Davidson	19	411	125	68	37	17	34	7,470	719	190		8,379.72
Frederick, Bethel		146	40					9,026	1,533	637	250	11,446.88
First (1)	21	2,007	862	91	34	50	88	58,929	721	8,723	420	68,793.99
Tesca	22	331	161	89	14	6		3,965	48	415	524	4,953.16
Trinity	5	416	128	65	10		21	5,160	325	1,837	358	7,681.85
Grandfield, Calvary	1	75	43	32	1	7	25	700	57			757.99
First (2)	3	611	338	119	64	8	26	8,781	150	4,663	30	13,625.20
Hollister	2	64	63	23			3	1,663	226	315		2,205.84
Manitou		329	66		14		16	1,294	387	478	20	2,180.90
Mountain Park	7	230	82	35			10	1,460	63	172		1,695.96
Southside		249	21	12	7		3	1,304	102	168		1,574.98
Tipton	30	652	395	141	28	15	33	19,162	444	3,026		22,632.75
Templo Baut. Miss. (1)								257	10			268.02
Grandfield, Pri Ig (2)								34		63		97.79
Totals	110	5,521	2,324	675	209	103	259	119,211	4,790	20,690	1,602	146,295.03

TULSA ASSOCIATION

CHURCH	ENROLLMENT							CASH MISSIONS GIFTS				
	Bap- tisms	Mem- bership	SS	TU	WMU	Bro.	Choir	Coop. Pro.	Child Care	WMU Specials	Other Gifts	Total Cash
Bixby, First	41	938	647	278	22	32	92	22,769	495	2,013	1,820	27,098.91
Riverview	86	1,185	1,166	191	76	55	172	9,474	140	11,713	212	21,539.30
Bowen Indian	26	432	321	131	49	30	46	2,221	127	516		2,865.33
Broken Arrow, Arrow Hts.	35	1,599	1,520	277	52	34	323	27,659	763	7,063	430	35,917.19
Calvary	21	630	466	198	45	10	64	11,335	1,675	4,043		17,054.60
Clayton	20	330	293	40	32	8	42	8,209	97	2,544	273	11,125.09
Clearview	142	776	690	85	47		139	25,759	33	1,543	245	27,580.62
County Line	5	99	110				24	1,796	62			1,859.38
Faith	8	454	193	64			33	1,458	5	605		2,068.13
First	125	3,538	3,188	304	115	35	563	85,500	1,424	17,414		104,338.16
Indian Springs	9	120	157	61	19		41	8,230	275	2,734		11,239.70
Oneta Road	24	321	282	23	13	8	48	304		323		627.95
Sunnyside	1	183	86				33	2,234	470	350		3,055.07
Chapel Hill		33						1,398	2			1,400.77
Collinsville, Bethel		27	26					157	13			170.00
First (5)	20	1,482	1,091	342	43	32	117	49,196	1,122	9,267	360	59,945.72
Crowell Heights	5	531	144	12	12	6	59	9,630	826	4,363	237	15,057.67
Glenpool	34	369	257	90	19		19	8,071	220	354		8,646.24

Inola, Calvary	7	187		52			1	1,426	38	315		1,780.65
Trinity		81						1,265	65			1,331.84
Jenks, Beaver Street	18	452	313	96	25	9	47	10,810	165	1,818		12,794.60
First	55	1,760	1,130		49	17	186	25,258	200	1,051		26,510.79
Mounds, Liberty	7	301	254	144			41	7,493	127	492		8,113.02
Oakhurst	11	411	76	43				2,216	37	269		2,523.62
Indian Fellowship		54						358				358.78
Owasso, Bethel	46	1,296	1,026	266	72	48	196	47,149	504	307		47,960.01
Central	33	634	355	132	13	31	111	16,908	320	4,483	1,030	22,743.65
First	28	796	783	267	18		131	28,999	1,541	8,707	236	39,484.96
West Park	9	261	83	70	21	27	13	1,220	10	449	34	1,715.25
Sand Springs, Angus Acres	111	977	1,090	124	50	32	122	19,022	52	7,158		26,233.79
Broadway	24	2,421	962	31	126	15	176	37,599	1,283	4,571	120	43,574.89
Calvary	14	158	226	18				1,119	184			1,304.53
Crusaders	1	93	65					1,292	22	348		1,663.42
Fisher	1	161	60	40	7		2	5,266	130	2,869		8,266.31
Limestone	28	331	211	67	19	23	26	5,038	189	1,153		6,381.66
Ridge Drive (4)	5	237	58	15	3			1,251	68	540		1,859.95
Rimrock	11	190	88	45			2	5,256	17	668		5,942.77
Trinity	82	782	321	156	25	36	49	12,355	192	1,258		13,805.74
Skiatook, First	21	528	176	71			23	2,735	415	292		3,443.79
Immanuel	79	1,343	1,049	357	73	32		33,313	304	7,987	492	42,098.65
Sperry, First	15	801	411	102	39	16	50	14,284	209	4,332	323	19,150.02
Tulsa, Belview	13	333	305	103	12		65	3,479	40	2,173	322	6,014.91
Berean	34	1,102	423	120	69	14	83	22,189	400	4,739	263	27,592.53
Berryhill	29	175	177	175	30	18	39	3,823	504	1,029		5,357.60
Brookside	41	1,506	543	89	42		45	11,192	259	2,979		14,431.65
Calvary	36	2,232	1,090	200	56	6	110	51,867	2,337	17,294	1,010	72,508.72
Carbondale	8	529	289	82	20	11	22	7,611	337	2,384	61	10,394.34
Easton Heights	23	875	317	98	41	19	45	15,369	290	5,289		20,949.20
Eastwood	115	6,089	3,762	664	152	50	393	48,194	2,746	22,079	115	73,135.49
Eleventh Street	3	136	61				11	7,121	378	3,823		11,323.58
First Liberty	106	729	695	199	76	119	164	8,615	301	1,375		10,292.25
First (6)	88	6,219	2,843	350	475	104	485	140,883	2,736	110,580	6,201	260,401.25
Garden City	18	518	89	65			18	4,495	78	726		5,299.80
Garnett Road	37	895	714	238	52	38	158	23,338	610	7,466	175	31,590.29
Gilcrease Hills	10	239	119		14			2,752	7	1,200	50	4,010.41
Glenwood	36	1,502	634	119	15		113	13,028		3,460	20	16,509.39
Golden Hills		211	249	112	36	9	55	4,110	1,306	890		6,306.43
Gracemont (2)	200	2,727	2,256	151	92	34	376	38,806		18,188	3,697	60,693.11
Harvard Avenue	13	1,332	716	109	42		73	2,751	195	9,154	299	12,401.04

Hillcrest	10	193	175	25	15	18	8,099	1,023	1,129	60	10,312.38
Immanuel	40	2,316	1,398	28	76	12	42,587	2,175	25,233	1,155	71,152.22
Indian	4	38	26	18			1,601	122	215		1,938.86
Lakeview Heights	14	132	108	55	39	18	1,470	232	85		1,788.11
Leonard	4	268	78				1,011	332	232		1,575.82
Lynn Lane	9	580	349			33	2,192	124	213	30	2,559.77
Manger	12	760	240				3,818	210	1,760		5,789.19
Maplewood Avenue	9	190	141					91			91.45
Mayfair	11	395	155	59	14	11	6,625	256	1,868	574	9,324.62
Memorial (1)	21	1,705	1,240	33	79	40	125,614	1,056	45,563	7,408	179,642.77
Mingo	26	381	266				275		60		335.00
Nogales Avenue	21	2,330	917	103	61	62	20,147	677	6,428		27,252.76
North Lewis		459	67	32	8	12	1,959	561	991	405	3,917.27
Oakridge	5	698	299	158	17	25	3,572	121	509		4,202.11
Olivet	88	1,285	1,407	583	62	22	27,588	485	4,143		32,216.83
Opportunity Hts.	6	165	49			2	942	65	300		1,307.00
Parkland	35	1,050	318	24	46	4	3,242	235	1,201		4,678.36
Parkview	37	485	420		84	11	18,402		5,681		24,084.07
Phoenix Avenue	17	531	155	60		26	174			52	226.00
Plainview	60	1,038	802	209	25	33	12,578	956	1,014		14,550.27
Ranch Acres	22	842	495	27	66	51	24,694	1,441	13,209	1,082	40,429.27
Red Fork	60	1,929	1,312	332	72	45	59,495	1,476	5,439	827	67,239.62
Ridgecrest	20	294	274	101	45	82	5,692	420	3,737	34	9,854.21
Riverside	32	560	360	106	12	9	9,407	67	344	15	9,834.62
Sequoyah Hills	69	1,896	1,675	600	36	24	37,179	410	2,103		39,693.94
Sheridan Road	29	819	977	47	42	22	15,476	860	6,532		22,868.63
Skelly Drive	47	1,123	869	11	35	12	43,170	7,441		250	50,861.91
South Tulsa	47	913	1,025	136	164	15	69,203	1,228	27,908	885	99,225.32
Southern Hills	21	1,857	752	142	16	65	9,105	1,715	12,651		23,473.14
Southwood	29	624	601	185	18	11	2,962	81	2,924		5,967.68
Springdale	12	1,183	307	88		50	2,718	121	1,851	138	4,829.71
Suncrest	6	489	125	15		36	1,209	89	1,881		3,181.26
Trinity	17	1,077	440		1	7	15,922	106	5,092	1,860	22,980.71
Valley View	5	485	102	54	23		2,174	683	2,032	37	4,928.15
View Acres	21	904	421	175	29		14,861	246	3,812	432	19,372.64
Westside	11	123	32	29			414	8			422.40
Winnetka Heights	9	676	244	5	20	7	3,930	366	753		5,050.07
Woodland Acres	35	1,011	891	100	100	38	57,369	1,423	6,240	1,518	66,551.76
Vera, First Southern	4	192	66	36	6		4,210	208	734	647	5,801.21
White City (3)	7	1,058	572	162	96	10	22,443	1,853	6,205	1,875	32,377.16
Bethel							978		534		1,513.10

Hominy, Calvary	11	129	129					1,378		75		1,453.36
Vietnamese Mission (1)								565				565.00
Anderson Acres Miss. (4)								21			17	39.16
Glenpool Indian								106				106.54
Tri County Miss. (5)								224		703	687	1,614.99
Gracemont Indian Miss. (2)								427				427.76
Tulsa, Korean (6)								1,000				1,000.00
Totals	2,961	87,834	55,016	10,804	3,615	1,581	8,340	1,654,928	47,903	537,605	38,025	2,278,462.69

UNION ASSOCIATION

ENROLLMENT

CASH MISSIONS GIFTS

CHURCH	Bap- tisms	Mem- bership	SS	TU	WMU	Bro.	Choir	Coop. Pro.	Child Care	WMU Specials	Other Gifts	Total Cash
Banner	10	56	39					1,271	45	258		1,576.40
Blanchard, First (1)	3	675	235	68	36		26	10,970	606	2,213	114	13,903.44
Northside	6	189	54					1,526	154	94		1,776.42
Briarwood	29	227	255	30			51	8,735	110			8,845.09
Cole	26	331	189	81	39	58	62	5,419	291	1,917	128	7,756.89
Corbett	18	212	84	22	11	11	3	1,824	22	122	110	2,078.67
Criner		83	29									
Enterprise		67	36			5	1	782	18	208		1,009.06
Franklin	10	153	61	29				1,238	220	95	78	1,632.43
Goldsbey		204	48	25		1	6		692	64	1,043	1,800.34
Hilltop	222	1,461	923	247	53	36	241	5,199	172	80		5,451.96
Lexington, First	19	880	530	65	27	9	129	15,621	785	2,841	302	19,581.68
Little Axe	51	309	116					1,357	118	163		1,639.63
Maguire	5	245	159		15	5		2,468	579	705		3,753.03
Midway	22	230	185		12		21	8,109	318	1,943	389	10,759.71
Moore, First (4)	134	3,460	3,014	1,136	235	103	573	161,245	3,589	53,002	1,500	219,338.08
Highland								4,482	101	1,191		5,775.16
Regency Park	14	966	663	216	61	25	143	33,963	956	7,658		42,578.04
Sharon		118	40					785				785.14
Newcastle	34	1,354	765	177	69	16	101	25,046	626	4,785	360	30,817.78
Noble	48	1,123	634	109	20	11	74	24,657	1,013	2,721		28,392.47
Norman, Alameda St.	24	834	520	35	6	5	90	4,773	90	1,167		6,030.00
Berry Road	31	690	296	101	3		25	4,010	160	916		5,087.41
Bethel	21	1,096	730	141	33	50	98	22,510	715	9,608	507	33,341.05
Blue Lakes	16	293	177	84	16	9	26	6,122	197	1,352		7,692.35
Brookhaven	3	110	146	10			16	6,369	220	2,603		9,192.64
Community	15	158	60	30	35	29	48	1,056	90			1,146.80
First	63	5,041	2,517	366	287	78	76	183,117	4,799	120,446	4,220	304,142.69

First Hispanic	17	39	66	19	1			1,518			150	1,668.28
Immanuel	15	656	491	125	14	8	61	22,790	131	6,974	1,335	31,231.55
Olivet		120	46					639	74	54		768.91
Parkview	44	276	141	109			81	4,341	55			4,396.03
Trinity	80	3,050	2,543	370	57	36	315	70,769	172	1,307	536	72,795.77
Westwood	3	164	55					1,342	127			1,469.84
Payne	1	182	38					6,551	620	3,546	2,806	13,523.76
Purcell, First	37	1,464	610	79	89	139	95	35,234	772	7,401	1,154	44,592.37
Union Hill	11	462	314	90	55	47	46	17,242	310	4,519		22,092.75
Victory		102	43					1,164	34	189	20	1,409.63
Rosedale	8	214	93	27	15			2,086	123	883	312	3,406.26
Snow Hill	22	481	314	122			55	11,148	116	1,168	834	13,267.97
Southpark	14	271	313	180	37	38	45	8,923	592	1,328		10,845.05
Twelve Corners	17	314	291	82	39	15	44	5,088	33	1,270	2,699	9,093.41
Washington	20	669	283	86	17	8	59	16,408	1,233	1,988	300	19,929.87
Wayne	11	456	254	78		13	64	6,401	801	800		8,002.85
Norman Indian Miss. (6)								204	10	112	25	392.34
Calvary Chinese								222				222.04
Emmaus Mission (4)								3,906	299	2,713	25	6,944.59
Lexington Spanish Mission								146	26	74		246.97
Norman, Northeast Mission								1,412				1,412.86
Woodland Hills Mission (1)	24	120	75				19	457	47	256		790.38
Totals	1,148	29,605	18,475	4,339	1,282	755	3,293	760,670	22,275	250,749	10,511	1,044,207.84

WASHINGTON-OSAGE ASSOCIATION

ENROLLMENT

CASH MISSIONS GIFTS

CHURCH	Bap- tisms	Mem- bership	SS	TU	WMU	Bro.	Choir	Coop. Pro.	Child Care	WMU Specials	Other Gifts	Total Cash
Washington-Osage									142			142.70
Avant		106	43				2	2,381	395	438		3,215.66
Barnsdall	48	696	334	110	37	11	56	11,181	196	6,925	1,823	20,127.05
Bartlesville, Eastern Hts.	15	445	386	88	73	27	86	30,892	476	8,882	1,688	41,940.10
First	101	4,140	2,969	369	280	26	450	230,110	5,821	90,916	9,663	336,512.13
Highland Park	17	672	621	92	11	23	197	50,892	916	9,676		61,485.18
Oak Park	9	273	111	68	8	16	24	3,059	236	2,208		5,504.11
Southern	26	457	198		19	41	39	4,194	235	340		4,769.97
Trinity (1)	13	444	261	115	40	10	44	7,644	109	3,340		11,094.12
Virginia Ave.	27	1,281	500	106	63	30	42	25,854	524	7,170	863	34,413.71
Westside	13	177	68				4	5,118	2,704	1,000		8,822.69
Copan	17	485	121	39	7	11	23	6,111	272	1,263	125	7,793.51
Dewey, Bluestem	52	481	481	98	16	6	51	928	158	248		1,335.64

First	16	981	442	133	49	10	47	40,278	2,302	6,762	300	49,643.06
Fairfax, First Osage	10	259	257					4,506	264	1,883	65	6,719.11
Hominy, First	13	1,149	482	144	60	25	53	16,094	940	10,752	1,044	28,832.20
West Side	5	60	25					765	60	441		1,267.69
Labadie Heights		66	46	19				1,774	1,963	735		4,492.79
Matoaka	5	186	47				4	1,872				1,872.95
Nelagoney	5	32	32					290	31	25		346.03
New Harmony	8	317	105	41	26		14	6,815	113	459	45	7,435.06
Ochelata		158	71	35				3,015	220	539	98	3,874.01
Oglesby		29	15	9	8		3	1,336	120	345		1,801.88
Osage, First		192	25					1,114	35	200		1,349.94
Pawhuska, Calvary	4	453	187	71	11	20	18	6,630	871	1,120	440	9,091.84
First	16	1,262	612	159	53	10	105	14,045	656	4,346	715	19,763.33
Lynn	2	81	44					733	95	161		990.25
Osage Indian	2	252	128		6	17	2	1,668	84	400		2,152.60
Prue (2)	5	382	118	32				5,371	90	584	747	6,794.11
Ramona	4	671	171		10		23	12,006	511	1,595		14,113.49
Silverlake	4	251	60	7			10	7,490	345	699		8,534.96
Wann	3	111	85	35			5	2,876	473		36	3,386.81
Wynona	7	522	171	62	10			6,537	599	673		7,810.47
Whipperwill Point Mission (1)....								330				330.10
Totals	447	17,071	9,216	1,832	787	283	1,302	513,925	21,970	164,134	17,657	717,689.25

CHEROKEE INDIAN ASSOCIATION

ENROLMENT

CASH MISSIONS GIFTS

CHURCH	Bap- tisms	Mem- bership	SS	TU	WMU	Bro.	Choir	Coop. Pro.	Child Care	WMU Specials	Other Gifts	Total Cash
Antioch		75	47					137	30			167.50
Ballou	8	110	110	70	49	24		1,537	87	306		1,931.18
Bellefonte	4	136	116		1			54		100		154.00
Brush Creek (1)	2	124	60	40	39	29		1,717	61	898		2,677.87
Cedar Tree	1	105	53	28	15	26		965		255		1,220.00
Chuculate		150	67					586				586.00
Clouds Creek		111	71		27			48	22			70.50
Echota	3	65	29	18	10		287	134	302		724.56	
Elm Prairie										40		.90
Emanuel		60	60	60	30	30		1,051	42	60		1,153.80
Ephesian Indian												
Euwasha		125	110	85	64	22		520	30	100		650.00
Faith									26			26.52
Fellowship	9	141	83					487				487.77

Fourkiller	5	68	61	32	16	11	93	20	231	106	450.00
Hillside	4	71	14	15	24	20	347	66	145		558.03
Illinois River	2	173	115	38	25	14	257	40	538		836.02
Johnson Prairie		78	25		11			9			9.00
Kansas, Twin Oaks	11	113	145	89	48	27	2,910	244	771		3,925.94
Keener	6	190	58	50		8	265		64		329.96
Little Rock	7	52	55		14		616	25	78		719.44
Long Prairie	4	165	148		24	36	72	135	161		369.12
Marble City Indian Mission							75				75.27
Mount Calvary	1	54	44	23	5		33				33.75
Mulberry Tree	8	172	71	45	40	11	689	82	281		1,053.89
New Baptist		86	79		44	18	614	2			616.79
New Green		90			10		257	9			266.29
New Green Leaf	10	47	33				41	56			97.27
New Hope							72				72.00
New Jordan	5	177	81	60	56	28	1,845	26	656		2,567.57
New Mission	9	96	75		34	21	680	23	280		985.35
Oak Grove		55	38				275	44	117		437.12
Oak Ridge	5	86	61				20	10	40	30	100.00
Old Green		27	25								
Pine Ridge		55	45	37	21		59	48	372	5	485.04
Ribbon		95	3	23	12		871	41	163		1,076.83
Rock Fence	11	80	115		7		12				12.00
Round Springs	1	115	115	43	53	27	486	13		16	516.15
Salem	8	250	101	69	21	16	641	58	250		949.80
Sequoyah	14	82	68		31			32	169		201.68
Snake Creek		71	27		9	9	201	53			254.89
Standing Rock	4	109	67		21		150	24	81		255.94
Steeley	1	139	151	76	26						
Stilwell, Cherry Tree	2	231	154		7		263	258			521.67
Fairfield	6	205	108	78	66	30	2,424	44	606		3,074.78
Swimmer		65	31		12		193		109		302.61
Sycamore Springs	4	93	48	35	13		445	33	344		823.46
Sycamore Tree	10	90	103		12	12	56		250		306.99
Tahlequah, Elm Tree	1	91	94		14	19	215	30			245.75
First Indian	6	150	60		20	11	430	44	300		774.74
Bethel Chapel											
Cherokee Heights Mission (1)											
Totals	172	4,923	3,224	1,024	939	459	23,012	1,911	8,115	157	33,195.74

CHI-KA-SHA ASSOCIATION

CHURCH	Bap- tisms	Mem- bership	SS	TU	WMU	Bro.	Choir	Coop. Pro.	Child Care	WMU Specials	Other Gifts	Total Cash
Chi-Ka-Sha Indian Assn.								283	148	109	78	619.16
Ada, First Indian								1,556	9	450		2,015.72
Ardmore, Chi-Ka-Sha								1,668		370		2,039.75
Indian								861	76	460		1,398.17
Blue								866		13		879.68
Hickory Hill								115	22			138.15
High Hill								789	209	222		1,221.44
McAlester, Overbrook								997		154		1,152.21
Midway									20			20.00
Oak Grove												
Only Way								10				10.00
Pickens								127				127.75
Sandy								964		77		1,042.45
Sandy Hill												
St York												
Tishomingo, First Indian								320	24	191		535.32
Totals								8,561	509	2,050	78	11,199.80

CHOCTAW-CHICKASAW ASSOCIATION

[illegible]

Freedom, Eufaula					84.00
Kansas, Faith					3,294.17
Shawnee, Friendship			4	80	
Sparks, Faith	187	3,107			
Totals	55	70	11	80	3,521.13

PART 6

Financial Information

1985 REPORT OF THE TREASURER

Baptist General Convention of Oklahoma

RECEIPTS

Cooperative Program	\$15,746,645.12
Designated Receipts	7,842,553.87
Other Receipts	13,815,218.05
Total Receipts	\$37,404,417.04

DISTRIBUTION

Description	Cooperative Program	Percent	Designated	Total Gifts	Percent	Other Receipts (Not Gifts)	Total
Southern Baptist Convention	\$ 7,873,322.56	50.00	\$3,992,110.58	\$11,865,433.14	50.30		\$11,865,433.14
Foreign Mission Board	3,936,661.28	25.00	3,103,834.17	7,040,495.45	29.85		
Home Mission Board	1,552,619.21	9.86	888,276.41	2,440,895.62	10.35		
Oklahoma Baptist University	2,378,275.00	15.10	12,977.63	2,391,252.63	10.14		2,391,252.63
Baptist Student Work	1,205,943.64	7.66	45,561.61	1,251,505.25	5.31	232,130.92	1,483,636.17
Planning and Promotion	380,291.33	2.42		380,291.33	1.61	3,507.10	383,798.43
Religious Education	363,130.01	2.31	67,683.00	430,813.01	1.83	37,579.50	468,392.51
Baptist Messenger Office	353,788.54	2.25		353,788.54	1.50	660,112.66	1,013,901.20
Baptist Foundation	333,716.00	2.12		333,716.00	1.41		333,716.00
Missions Department (Language, National and Christian Ministries) ...	309,807.28	1.97	194,128.37	503,935.65	2.14	521,425.36	1,025,351.01
Annuity Services	307,162.02	1.95		307,162.02	1.30	30,525.00	337,687.02
Child Care Operations	252,240.70	1.60	2,725,717.05	2,977,957.75	12.62	8,913.84	2,986,871.59
Woman's Missionary Union	244,668.54	1.55	76,200.00	320,868.54	1.36	90.00	320,958.54
Business and Accounting Office	232,753.41	1.48		232,753.41	.99	100,608.00	333,361.41
Executive and General Administration ...			30,000.00	30,000.00	.13	217,213.15	247,213.15
Falls Creek Conference Center	232,183.70	1.47	65,379.45	297,563.15	1.26	674,750.72	972,313.87
Baptist Building Maintenance	213,841.14	1.36		213,841.14	.91	33,613.74	247,454.88
Brotherhood	194,533.86	1.23	6,000.00	200,533.86	.85		200,533.86
Evangelism	176,819.72	1.12	4,301.29	181,121.01	.77		181,121.01
Church Music	175,858.67	1.12	66,505.79	242,364.46	1.03	12,075.00	254,439.46

Associational Services	144,289.62	.92		144,289.62	.61	12,000.00	156,289.62
Ministerial Services	122,064.73	.77	10,095.23	132,159.96	.56	7,923.48	140,083.44
Retirement Centers and Chaplaincy	78,323.65	.50	112,791.79	191,115.44	.81	4,312.02	195,427.46
Camp Hudgens	57,790.00	.37	36,341.15	94,131.15	.40	64,465.96	158,597.11
Central Services (Printing, Mailing, and Messenger Press	27,896.92	.18		27,896.92	.12	811,719.19	839,616.11
Historical Commission	27,454.08	.17		27,454.08	.12	2,922.68	30,376.76
District Camps and Assemblies	21,978.00	.14		21,978.00	.09		21,978.00
SANE, American Bible Society, etc.	16,632.00	.11	76,362.36	92,994.36	.39	45.76	93,040.12
Camp Nunny Cha-ha	11,880.00	.07	50,820.21	62,700.21	.27	45,916.63	108,616.84
Tulsa Baptist Village	10,000.00	.06	2,478.97	12,478.97	.05	1,068,789.20	1,081,268.17
Madill Baptist Village			800.00	800.00		73,611.25	74,411.25
Ada Baptist Village			55.47	55.47		79,491.13	79,546.60
Cleveland Baptist Village						101,635.78	101,635.78
Tulsa Nursing Home			2,140.00	2,140.00			2,140.00
Spanish Mission Project			141,365.05	141,365.05	.60		141,365.05
State Missions—Special Projects			46,854.22	46,854.22	.20		46,854.22
Radio and TV			39,000.00	39,000.00	.16		39,000.00
Disaster Relief			36,884.65	36,884.65	.16		36,884.65
Miscellaneous (Exchange checks, Bank Transfers, Accounts and Notes Receivable, etc.)						9,009,849.98	9,009,849.98
TOTAL	\$15,746,645.12	100.00	\$7,842,553.87	\$23,589,198.99	100.00	\$13,815,218.05	\$37,404,417.04

The above is a simplified treasurer's report. A complete certified audit of all Convention work, including institutions, will appear in the 1985 Baptist General Convention of Oklahoma Annual to be released about June 15, 1986, a copy of which will be sent free to every co-operating Baptist church in Oklahoma. The Annual will be mailed to the church in care of the pastor and will be available to every individual for study.

Joe L. Ingram
Executive Director-Treasurer
Baptist General Convention of Oklahoma

SALARY INFORMATION

Since the auditor's report does not give salaries of all elected employees, we are printing the salaries and benefits of department directors and associate department directors. Salaries of secretaries and other convention employees are in line with those doing similar work in the Oklahoma City area.

Salary and Fringe Benefits Explanation

Every employee receives a basic salary plus fringe benefits. The base salary may be divided as follows:

Cash
House Allowance (if ordained)
Various Annuity Board Plans

Fringe benefits include comprehensive medical insurance, long-term disability insurance, life insurance, accident insurance, dependent life insurance and retirement (10 percent of base salary). For unordained persons, the convention pays employer's part of Social Security.

Here are two samples from 1986 salary schedules. Annual base pay for department directors is \$33,757.68 and for associates \$28,693.92.

Department Director:

Base salary, including Longevity Pay
(to be distributed as below:)

	Monthly	Annually
	\$2,897.32	\$34,767.84
Cash		
House Allowance	\$2,197.32	
Various Annuity Bd.	600.00	
Plans	100.00	
TOTAL	\$2,897.32	
Fringe Benefits (Cost to Convention)	527.46	6,329.52
Total base and fringe benefits (Cost to Convention)	\$3,424.78	\$41,097.36

Associate Department Director:

Base salary, including Longevity Pay
(to be distributed as below:)

	\$2,431.74	\$29,180.88
Cash		
House Allowance	\$1,531.74	
Various Annuity Bd.	700.00	
Plans	200.00	
TOTAL	\$2,431.74	
Fringe Benefits (Cost to Convention)	549.74	6,596.88
Total Base and Fringe Benefits	\$2,981.48	\$35,777.76

Employees who travel are reimbursed for their expenses when on convention business. The budgets carry a line item for the cost of leasing and insuring cars. There is an additional line item for other travel expenses which includes gas, oil, lodging, etc.

LONGEVITY PAY SCHEDULE

The Board of Directors of the Baptist General Convention of Oklahoma approved a longevity pay schedule for employees on May 15, 1978. A separate line in the budgets indicate the longevity pay in order to clearly identify the base salary level which is the same for all employees with similar responsibilities.

Rationale Considered by Board of Directors

1. Presently, all employees are employed at the same salary for similar jobs.

2. Recognition for previous experience and skills is presently taken into account by beginning the employee at the same salary as his or her predecessor.

3. Short-term employees cost the BGCO repeated hours of training, moving expenses, etc.

4. A person becomes more valuable as he or she continues serving the BGCO.

5. There are a minimum number of positions in the BGCO and a person of ability, etc. often is limited in opportunities to move up in the organization to a higher salaried job. Longevity pay would help compensate at this point.

6. Recognition for continuous years of service could be accomplished through a longevity pay schedule that:

1) Acknowledges the completion of 3 years with a **\$200 base** longevity compensation.

2) Increases each succeeding year with .2 percent of the salary, per year for each year beyond three years added to the base.

7. This suggested plan gives advantage to lower salaried persons by using the \$200 base for all persons.

8. The plan also gives credibility to longevity pay for higher salaried persons by using a percent of base salary for the annual increase.

The Baptist General Convention of the State of Oklahoma

Oklahoma City, Oklahoma

AUDIT

December 31, 1985

By
ENGELBACH ROBERTS & CO.
Certified Public Accountants

Board of Directors
Baptist General Convention of
The State of Oklahoma
Oklahoma City, Oklahoma

We have examined the fund balance sheet of THE EXECUTIVE OFFICE OF BAPTIST GENERAL CONVENTION OF THE STATE OF OKLAHOMA as of December 31, 1985 and the related statements of support and revenue, expenses and capital additions and changes in fund balances, functional expenses, and changes in financial position for the year then ended. Our examination was made in accordance with generally accepted auditing standards and, accordingly, included such tests of the accounting records and such other auditing procedures as we considered necessary in the circumstances.

The title "The Executive Office of Baptist General Convention of The State of Oklahoma" represents only one segment of the operations of Baptist General Convention of the State of Oklahoma, and does not include other operations of the Convention as explained in Note 1 to the financial statements.

In our opinion, the financial statements referred to above present fairly the financial position of The Executive Office of Baptist General Convention of the State of Oklahoma at December 31, 1985, and the results of its operations and changes in financial position for the year then ended, in conformity with generally accepted accounting principles applied on a basis consistent with that of the preceding year.

Our examination was made for the purpose of forming an opinion on the basic financial statements taken as a whole. Such information has been subjected to the auditing procedures applied in the examination of the basic financial statements and, in our opinion, is fairly stated in all material respects in relation to the basic financial statements taken as a whole.

ENGELBACH ROBERTS & CO.
Certified Public Accountants

Oklahoma City, Oklahoma
March 7, 1986

**THE EXECUTIVE OFFICE OF BAPTIST
GENERAL CONVENTION OF THE STATE OF OKLAHOMA
FUND BALANCE SHEETS
December 31, 1985
(With Comparative Totals for 1984)**

ASSETS

	<u>Current Funds</u>		<u>Plant</u>	<u>Endowment</u>	<u>Total All Funds</u>	
	<u>Unrestricted</u>	<u>Restricted</u>	<u>Fund</u>	<u>Fund</u>	<u>1985</u>	<u>1984</u>
Cash	2,357,821				2,357,821	1,738,315
Accounts receivable:						
Home mission board	45,858				45,858	54,043
Other	96,672				96,672	117,802
Total accounts receivable	142,530				142,530	171,845
Advance to retirement centers	1,690,016				1,690,016	1,982,489
Notes receivable (Notes 6 and 7) (including \$500,853 and \$224,448 receivable from Baptist Retirement Center, Oklahoma City, for 1985 and 1984, respectively)	762,553				762,553	2,479,448
Inventory (including livestock with a market value of approximately \$68,675 and \$62,275 for 1985 and 1984, respectively)	63,508				63,508	72,776
Funds held by The Baptist Foundation of Oklahoma (Note 1)	10,476,979	4,200,616		12,190,826	26,868,421	25,468,870
Investments, at cost (approximates market)	2,832,473				2,832,473	1,291,896
Other assets (Note 3)	90,546				90,546	39,515
Property and equipment (Notes 1, 2, 4, 8 and 9):						
Cost or fair market value at date of acquisition or donation			29,781,802		29,781,802	29,065,765
Less accumulated depreciation			6,997,905		6,997,905	5,647,637
			22,783,897		22,783,897	23,418,128
			2,962,722		2,962,722	184,062
Construction in progress (Notes 4 and 5)	18,416,426	4,200,616	25,746,619	12,190,826	60,554,487	56,847,344

LIABILITIES

Accounts payable:						
Southern Baptist Convention	1,790,207				1,790,207	1,764,405
The Oklahoma Baptist University						61,223
Other (including \$50,000 advance from Baptist Retirement Center, Hugo, for 1985)	253,369				253,369	109,563
Total accounts payable	2,043,576				2,043,576	1,935,191
Advance from operating fund	1,690,016				1,690,016	1,982,489

(Continued on next page)

Notes payable (Note 4)
Capital lease obligations (Note 8)

Deferred revenue:
Deferred revenue
Deferred life estates (Note 9)

Fund balances

See notes to financial statements.

316,506	11,348,308	11,664,814	8,584,525
	2,049,483	2,049,483	2,079,333
4,050,098	13,398,151	17,448,249	14,581,538
4,200,616		4,200,616	3,967,652
	1,016,885	1,016,885	636,891
4,200,616	1,016,885	5,217,501	4,604,543
14,366,328	11,331,583	12,190,826	37,888,737
18,416,426	4,200,616	25,746,619	12,190,826
		60,554,487	56,847,344

**THE EXECUTIVE OFFICE OF BAPTIST
GENERAL CONVENTION OF THE STATE OF OKLAHOMA
STATEMENT OF SUPPORT AND REVENUE, EXPENSES AND CAPITAL ADDITIONS
AND CHANGES IN FUND BALANCES
For the Year Ended December 31, 1985
(With Comparative Totals for 1984)**

	<u>Current Funds</u>		<u>Plant</u>	<u>Endowment</u>	<u>Total All Funds</u>	
	<u>Unrestricted</u>	<u>Restricted</u>	<u>Fund</u>	<u>Fund</u>	<u>1985</u>	<u>1984</u>
Support and revenue:						
Cooperative Program	15,746,645				15,746,645	15,712,620
Designated contributions		6,902,858			6,902,858	6,239,156
Investment income (Note 10)	1,455,140				1,455,140	2,063,786
Retirement centers—resident rental income	1,028,050		57,442		1,085,492	789,576
Subscription and advertising—Baptist Messenger	658,392				658,392	626,042
Other	2,225,238				2,225,238	1,742,254
Total support and revenue	21,113,465	6,902,858	57,442		28,073,765	27,173,434
Expenses:						
Program services:						
Church program and promotion	4,094,293	1,361,718	151,747		5,607,758	5,328,747
Special care (Note 11)	3,622,238	1,416,934	1,161,343		6,200,515	5,581,117
Camps and assemblies	1,075,950	26,603	151,692		1,254,245	1,192,651
Baptist student work	1,325,547	22,413	16,696		1,364,656	1,293,449
Total program services	10,118,028	2,827,668	1,481,478		14,427,174	13,395,964
Administrative and supporting services	880,726		46,382		927,108	744,525
Total functional expenses	10,998,754	2,827,668	1,527,860		15,354,282	14,140,489
Disbursements to Baptist missions:						
The Oklahoma Baptist University	2,391,253				2,391,253	2,263,329
The Baptist Foundation of Oklahoma	333,716				333,716	308,996
S.A.N.E.		78,804			78,804	94,903
Special projects	81,490				81,490	110,962
Total disbursements to Oklahoma Baptist missions	2,806,459	78,804			2,885,263	2,778,190
Southern Baptist Convention	7,873,323	3,996,386			11,869,709	11,540,573
Total disbursements to Baptist missions	10,679,782	4,075,190			14,754,972	14,318,763
Total expenses	21,678,536	6,902,858	1,527,860		30,109,254	28,459,252
Support and revenue over (under) expenses before capital additions	(565,071)		(1,470,418)		(2,035,489)	(1,285,818)
Capital additions:						

(Continued on next page)

Contributions	16,660	865,939	882,599	365,798
Investment income		1,392,912	1,392,912	829,269
Gain (loss) on sale of property and equipment and corrections	(12,548)		(12,548)	18,771
Total capital additions	4,112	2,258,851	2,262,963	1,213,838
Support and revenue over (under) expenses	(565,071)	(1,466,306)	2,258,851	227,474
Fund balances at beginning of year, as restated (Note 10)	14,410,826	12,328,716	10,921,721	37,661,263
Transfer to plant fund for plant acquisitions and principal debt service payments	(469,173)	469,173		
Transfers to unrestricted fund from endowment fund	989,746		(989,746)	
Fund balances at end of year	14,366,328	11,331,583	12,190,826	37,888,737
See notes to financial statements.			37,661,263	

**THE EXECUTIVE OFFICE OF BAPTIST
GENERAL CONVENTION OF THE STATE OF OKLAHOMA
STATEMENT OF FUNCTIONAL EXPENSES
For the Year Ended December 31, 1985
(With Comparative Totals for 1984)**

	Program Services							
	Church Program and Promotion	Special Care	Camps and Assemblies	Baptist Student Work	Total Program Services	Administration and Supporting Services	Total Expenses	
							1985	1984
Salaries	1,936,930	1,435,034	358,545	49,191	3,779,700	378,252*	4,157,952	3,930,166
Personnel benefits	594,911	570,467	77,766	20,039	1,263,183	125,959	1,389,142	1,269,685
Total salaries and personnel benefits	2,531,841	2,005,501	436,311	69,230	5,042,883	504,211	5,547,094	5,199,851
Office operations	183,332	135,087	40,276	11,066	369,761	99,306	469,067	407,658
Utilities		326,645	75,539		402,184	49,927	452,111	440,943
Operating expenses	7,791	299,865	375,014		682,670	72,537	755,207	634,869
Audit and data processing	19,563	283			19,846	68,983	88,829	67,495
Pastor and staff annuity	270,285				270,285		270,285	272,427
Interest expense and trustee fees		1,080,405			1,080,405		1,080,405	803,842
Central services printing and mailing	193,244				193,244		193,244	197,612
Non-capitalized equipment, repairs and maintenance	155,952	433,899	99,461		689,312	19,878	709,190	666,212
Program and promotion:								
Planning, promotion and association services	393,415				393,415		393,415	273,977
Ministerial services	43,272				43,272		43,272	33,278
Baptist Messenger	539,193				539,193		539,193	555,275
Brotherhood	79,563				79,563		79,563	27,676
Church music	101,643				101,643		101,643	26,921
Evangelism	30,537				30,537		30,537	32,397
Cooperative missions	162,802				162,802		162,802	146,902
Religious education	110,350				110,350		110,350	54,896
Woman's Missionary Union	30,943				30,943		30,943	37,328
Spanish mission project	157,529				157,529		157,529	153,602
Other program and promotion	444,756	757,487	75,952	1,267,664	2,545,859	65,884	2,611,743	2,838,174
Total expenses before depreciation and amortization	5,456,011	5,039,172	1,102,553	1,347,960	12,945,696	880,726	13,826,422	12,871,335
Amortization of advance lease payments						1,760	1,760	9,828
Depreciation expense	151,747	1,161,343	151,692	16,696	1,481,478	44,622	1,526,100	1,259,326
Total expenses	5,607,758	6,200,515	1,254,245	1,364,656	14,427,174	927,108	15,354,282	14,140,489

*Includes salaries and housing allowance as follows:
Executive Director-Treasurer \$63,125
Assistant Executive Director-Treasurer \$48,051
See notes to financial statements.

**THE EXECUTIVE OFFICE OF BAPTIST
GENERAL CONVENTION OF THE STATE OF OKLAHOMA
STATEMENT OF CHANGES IN FINANCIAL POSITION
For the Year Ended December 31, 1985
(With Comparative Totals for 1984)**

	Current Funds		Plant Fund	Endowment Fund	Total All Funds	
	Unrestricted	Restricted			1984	1983
Resources provided:						
Support and revenue over (under) expenses before capital additions	(565,071)		(1,470,418)		(2,035,489)	(1,577,666)
Capital additions:						
Contributions			16,660	865,939	882,599	365,798
Investment income				1,392,912	1,392,912	1,341,303
Gain (loss) on sale of property and equipment and corrections				(12,548)	(12,548)	18,771
Support and revenue over (under) expenses	(565,071)		(1,466,306)	2,258,851	227,474	148,206
Items that did not use (provide) cash:						
Depreciation			1,526,100		1,526,100	1,259,326
Amortization of advance lease payments	1,760				1,760	9,928
Gain (loss) on sale of property and equipment and corrections			12,548		12,548	(18,771)
Rental recognized on deferred life estates			(57,442)		(57,442)	(32,077)
Increase (decrease) in accounts payable	108,385				108,385	545,943
(Increase) decrease in inventories	9,268				9,268	(4,332)
(Increase) decrease in accounts receivable	29,315				29,315	(42,503)
Increase (decrease) in deferred revenue	(8,462)				(8,462)	1,308
Cash provided (used) by operations	(424,805)		14,900	2,258,851	1,848,946	1,866,928
Proceeds from sale of property and equipment			169,729		169,729	51,099
Increase (decrease) in deferred life estates			437,436		437,436	344,000
Proceeds from increase in notes payable	300,000		3,240,058		3,540,058	1,083,044
Increase (decrease) in deferred restricted revenue		241,426			242,426	44,827
(Increase) decrease in notes receivable	1,716,895				1,716,895	75,000
(Increase) decrease in other assets	(52,791)				(52,791)	60,126
(Increase) decrease in investments	(1,540,577)				(1,540,577)	2,575,902
Net received—intrafund receivable/payable	292,473				292,473	1,982,489
Total resources provided	291,195	241,426	3,862,123	2,258,851	6,653,595	8,083,415
Resources used:						
Acquisition of property and equipment net of transfers from construction in progress			827,890		827,890	890,749
Additions to construction in progress			3,024,916		3,024,916	2,197,174
Reduction of notes payable and capital lease obligations	10,769		478,490		489,259	312,025
Increase in funds held by Baptist Foundation of Oklahoma	(110,980)	241,426		1,269,105	1,399,551	1,565,270
Net disbursed—intrafund receivable/payable	292,473				292,473	1,982,489
Total resources used	192,262	241,426	4,331,296	1,269,105	6,034,089	6,947,707

(Continued on next page)

Transfers to plant funds for plant acquisitions and principal
 debt service payments
 Transfers to unrestricted fund from endowment fund
 Increase (decrease) in cash
 See notes to financial statements.

(469,173)	469,173	
989,746	(989,746)	
619,506	619,506	1,135,708

**THE EXECUTIVE OFFICE OF BAPTIST
GENERAL CONVENTION TO FINANCIAL STATEMENTS
NOTES TO FINANCIAL STATEMENTS
For the Year Ended December 31, 1985**

1. Summary of Significant Accounting Policies

Nature of Operations—Baptist General Convention of the State of Oklahoma was organized for the purpose of fostering Baptist denominational activities in the State of Oklahoma, and to receive and disburse funds as provided by the various contributors. It was incorporated without capital stock under Oklahoma law. Its first Articles of Incorporation were filed in May, 1917, for a term of twenty years with subsequent amendments providing for an organization in perpetuity.

Administrative activities of Baptist General Convention of the State of Oklahoma are conducted by The Executive Office of Baptist General Convention of the State of Oklahoma.

Composition of Reporting Entity—The accompanying financial statements include only operations designated as "The Executive Office of Baptist General Convention of the State of Oklahoma."

Assets, liabilities, fund balances and results of operations of the following owned organizations, operated and reported as separate organizations, are not included.

1. Baptist Retirement Center, Hugo, Oklahoma
2. Baptist Retirement Center, Oklahoma City, Oklahoma

Basis of Accounting—The financial statements are prepared on the accrual basis of accounting.

Fund Accounting—Separate funds have been established to achieve a proper segregation and fair presentation of those resources available for use at the discretion of the governing board (unrestricted funds) and of those resources over which the board has little, if any, discretion as to use because of externally imposed restrictions (restricted and endowment funds). The following funds have been established for the Convention:

- **Current Unrestricted Fund**—This fund accounts for all resources over which the governing board has discretionary control to use in carrying on the operations of the Convention.
- **Current Restricted Fund**—These funds account for those resources currently available for use, but expendable only for operating purposes specified by the donors.
- **Plant Fund**—This fund accumulates the net investment in fixed assets and accounts for the unexpended resources contributed specifically for the purpose of acquiring or replacing land, buildings, or equipment for use in the operations of the organization. Mortgages or other liabilities relating to these assets are also included in this fund.
- **Endowment Fund**—This fund represents the principal amount of gifts and bequests accepted with the donor-stipulation that the principal be maintained intact in perpetuity, until the occurrence of a specified event, or for a specified period, and that only the income from investment thereof be expended either for general purposes or for purposes specified by the donor.

Inventories—Inventories of office and printing supplies and items held for resale at Camps Hudgens and Nunny Cha-ha are stated at the lower of cost or market.

Inventories of livestock, poultry, and feed at the boys' ranch and farm are stated at a nominal value. These items have either been grown or have been contributed and therefore, have no cost value.

Property and Equipment—The Convention capitalizes property and equipment with a cost or fair market value at date of donation of \$500 or more. Depreciation was recorded on the straight-line method from dates of acquisition or donation. The lives generally used are:

Land improvements	20-40 years
Buildings	20-50 years
Furniture and office equipment	4-10 years
Automobiles and machinery	4-10 years

Revenue Recognition—Revenue of the Baptist General Convention consists primarily of voluntary contributions from Baptist churches throughout the State of Oklahoma. The donor may designate its use by the Baptist General Convention. Such designated (restricted) contributions are recognized as revenue when the obligation imposed by the restriction has been met.

Investments and Endowments—The Baptist Foundation of Oklahoma was created as an agency of the Baptist General Convention of Oklahoma for the purpose of receiving and managing all trust funds and all property, real, personal, or mixed, for endowment purposes. Only those funds held by the Foundation for "The Executive Office of Baptist General Convention of the State of Oklahoma" are included in this report. These funds include designated endowment contributions and earnings on such contributions, and restricted funds held for the Convention. The contributed assets are reflected herein at the fair market value at date of contribution.

2. Summary of Property and Equipment

	Church Program and Promotion	Special Care	Camps and Assemblies	Baptist Student Work	Total Program Services	Administrative and Support Services	Total 1985	Total 1984
Cost:								
Land		949,215	69,726	75,950	1,094,891	77,521	1,172,412	1,172,412
Land improvements		1,563,718	659,374		2,223,092	9,097	2,232,189	2,232,189
Building		20,118,347	2,331,597	234,350	22,684,294	1,247,631	23,931,925	23,390,954
Furniture and office equipment	517,639	413,395	207,954	22,307	1,161,295	33,509	1,194,804	1,162,481
Automobiles and machinery	478,404	613,002	99,864	13,175	1,204,445	46,027	1,250,472	1,107,729
Total cost	996,043	23,657,677	3,368,515	345,782	28,368,017	1,413,785	29,781,802	29,065,765
Accumulated depreciation:								
Land improvements		359,376	393,272		752,648	7,769	760,417	638,980
Building		2,891,499	1,025,172	187,480	4,104,151	703,346	4,807,497	3,759,279
Furniture and office equipment	290,648	216,313	156,926	11,370	675,257	21,945	697,202	578,771
Automobiles and machinery	216,937	417,732	88,903	1,462	725,034	7,755	732,789	670,607
Total accumulated depreciation	507,585	3,884,920	1,664,273	200,312	6,257,090	740,815	6,997,905	5,647,637
	488,458	19,772,757	1,704,242	145,470	22,110,927	672,970	22,783,897	23,418,128
Construction in progress		2,960,680	2,042		2,962,722		2,962,722	184,062
	488,458	22,733,437	1,706,284	145,470	25,073,649	672,970	25,746,619	23,602,190

3. Prepaid Parking Lot Expense

On September 3, 1963, Baptist General Convention of the State of Oklahoma leased a parking lot from The First Baptist Church of Oklahoma City for a period of 25 years. Consideration for the lease amounted to \$44,000, paid in advance. The lease is being amortized by annual charges to operations of \$1,760. The approximate amount of the unamortized balance is refundable to the Convention in the event of early termination. At December 31, 1985 and 1984, the unamortized balance amounted to \$4,693 and \$6,453, respectively.

4. Notes Payable

The Baptist Foundation of Oklahoma—Notes payable to The Baptist Foundation of Oklahoma is represented by a promissory note dated May 14, 1965, in the original amount of \$153,000, due in monthly installments of \$1,000, including interest at 5½%. The note was created for expansion of The Baptist Bookstore, Oklahoma City. The balance at December 31, 1985 and 1984, was \$16,506 and \$27,275, respectively.

Bank of Oklahoma—On October 15, 1985, the Convention entered into a loan agreement with the Bank of Oklahoma, Oklahoma City in the amount of \$360,000. The note is due on demand. Interest is payable monthly. Proceeds were used for Owasso Nursing Home Project.

Tulsa Industrial Authority-Tulsa Baptist Village—On December 13, 1982, the Convention entered into a loan agreement with the Tulsa Industrial Authority to finance the expansion of the Tulsa Baptist Village facility. The Authority issued its "Promissory Note, Baptist General Convention of the State of Oklahoma Project" in the amount of \$4,500,000. The promissory note is secured by land upon which the expansion is erected (included in Note 8), the facility expansion, related equipment and rentals from tenants.

At December 31, 1985 and 1984, the note payable balance was \$3,881,250 and \$4,106,250, respectively. Loan repayments of \$36,250 plus interest at a variable rate of 8% to 14% per annum are due quarterly starting May 15, 1983 through August 15, 1992. The final payment of \$2,362,500 is due November 15, 1992.

Tulsa Industrial Authority-Owasso Nursing Home—On May 1, 1985, the Convention entered into a loan agreement with the Tulsa Industrial Authority to finance construction of the Owasso Nursing Home facility. The Authority issued its "Revenue Bonds, Series 1985 (Tulsa Baptist Retirement Center at Owasso Nursing Home Project)" in the amount of \$2,000,000. The note is secured by land upon which the facility is to be erected, the facility, related equipment, and rentals from tenants.

At December 31, 1985, the notes payable balance was \$1,990,058. Loan repayments of a scheduled amount are due semi-annually starting May 1, 1987, through 1995. Interest is due semi-annually at an effective rate of 9% starting November 1, 1985.

The Marshall County Development Authority—On December 28, 1982, the Convention entered into a loan agreement with the Marshall County Development Authority to finance construction of the Southern Oklahoma Baptist Village facility. The Authority issued its "First Mortgage Revenue Bonds Madill Retirement Center Project, Series 1982" in the amount of \$1,200,000, secured by certain real estate, the facility, and related equipment.

At December 31, 1985 and 1984, the notes payable balance was \$1,097,000 and \$1,151,000, respectively. Loan repayments of a scheduled amount plus interest at a variable rate of 8% to 14% per annum are due semi-annually starting June 15, 1984 through December 15, 1997.

The Pontotoc County Area Authority—On May 1, 1983, the Convention entered into a loan agreement with The Pontotoc County Area Authority to finance construction of the Ada Baptist Village facility. The Authority issued its "First Mortgage Revenue Bonds Retirement Village Project, Series 1983" in the amount of \$1,500,000. The Convention entered into supplemental loan agreements with the Authority to finance completion of the facility during 1984 and 1985. The Authority issued its "First Mortgage Revenue Bonds Retirement Village Project, Series 1984" in the amount of \$150,000 on April 1, 1984 and "Series 1985" in the amount of \$625,000 on May 1, 1985. The original and supplemental loan agreements are secured by certain real estate, the facility, and related equipment.

At December 31, 1985 and 1984, the notes payable balance was \$2,290,000 and \$1,650,000, respectively. Loan repayments of a scheduled amount are due semi-annually starting May 1, 1985, through May 1, 1998. Interest is due semi-annually at a variable rate of 8 5/8% to 14% starting November 1, 1983 for the original issue and May 1, 1984 for the supplemental issues.

The Cleveland Industrial Trust Authority—On June 30, 1983, the Convention entered into a loan agreement with The Cleveland Industrial Trust Authority to finance construction of the Cleveland Baptist Village facility. The Authority issued its "First Mortgage Revenue Bonds Retirement Village Project, Series 1983" in the amount of \$1,500,000. During 1984 and 1985 the Convention entered into supplemental loan agreements with the Authority to finance completion of the facility. The Authority issued its "First Mortgage Revenue Bonds Retirement Village Project, Series 1984" in the amount of \$150,000 and "Series 1985" in the amount of \$625,000. The original and supplemental loan agreements are secured by certain real estate, the facility and related equipment.

At December 31, 1985 and 1984, the notes payable balance was \$2,190,000 and \$1,650,000, respectively. Loan repayments of a scheduled amount are due semi-annually starting June 10, 1985 through June 10, 1998. Interest is due semi-annually at a variable rate of 8 5/8% to 14% starting December 10, 1983.

The maturities are as follows:

Year Ending December 31,	Unrestricted Fund	Tulsa Baptist Village in Owasso	Owasso Nursing Home	Southern Oklahoma Baptist Village	Ada Baptist Village	Cleveland Baptist Village	Total Special Care	Total
1986	311,376	225,000	(92,059)*	57,000	76,000	76,000	341,941	653,317
1987	5,130	225,000	27,020	63,000	82,000	82,000	479,020	484,150
1988		225,000	32,559	67,000	89,000	89,000	502,559	502,559
1989		225,000	33,128	73,000	96,000	96,000	523,128	523,128
1990		225,000	38,705	78,000	104,000	104,000	549,705	549,705
Later years		2,756,250	1,950,705	759,000	1,743,000	1,743,000	8,951,955	8,951,955
	316,506	3,881,250	1,990,058	1,097,000	2,190,000	2,190,000	11,348,308	11,664,814

*Increase in principal

5. Commitments and Contingencies

The Convention is contingently liable for certain lease obligations which are reported by separate organizations. These lease obligations as of December 31, 1985 (including amounts representing interest) are summarized as follows:

Baptist Retirement Center, Oklahoma City, Oklahoma:		
Oklahoma Industries Authority:		
Series A	346,438	
Series C	3,396,722	3,743,160
Oklahoma County Industries Authority		6,096,801
		9,839,961
Baptist Retirement Center, Hugo, Oklahoma:		
Hugo Golden Age Home Authority		62,716
		9,902,677

6. Mortgage Notes Receivable

During 1981, the Convention sold all land occupied by the Warwick West Apartments for \$2,000,000. The terms of the sale provided for interest at 10% on the unpaid balance with one half of the annual interest payment payable monthly and the remaining one half of the annual interest payment payable on each anniversary date, and for repayments of \$400,000 annually for five years beginning in 1986. The note was collected in full during 1985.

During 1985, the Convention sold a house and received a note in the amount of \$26,700. The note provides for monthly payments of \$295 including interest at 10.5%. The final payment is due in January, 1991.

7. Notes Receivable

The Convention has a note receivable secured by land located in Oklahoma City, Oklahoma, resulting from a sale of dairy farm. The outstanding balance at December 31, 1985 was \$230,000. On January 1, 1986, \$25,000 was received and the note was renewed in the amount of \$205,000 due July 1, 1986 with interest at 11%.

During 1985, the Convention obtained a note for funds advanced to the Baptist Retirement Center, Oklahoma City, Oklahoma, an affiliate, totaling \$500,853. The note provides for monthly principal payments of \$4,300 with interest at 6.5%. At December 31, 1984, \$224,448 had been advanced to this affiliate.

8. Tulsa Baptist Retirement Center—Capital Lease Obligation

On February 1, 1978, the Convention executed a lease with the Tulsa Industrial Authority. The Authority issued its "First Mortgage Revenue Bonds 1978, Owasso Baptist Village Project (Baptist General Convention of the State of Oklahoma Issue)" in the amount of \$2,310,000. The project was completed during 1979 at a total cost of \$1,872,343.

A supplemental bond indenture dated April 1, 1981 in the amount of \$325,000 was issued by the Tulsa Industrial Authority for the purpose of constructing three duplex units. The duplex units were completed during 1981 at a total cost of \$322,923.

The lease rental to be paid by the Convention is an amount sufficient to satisfy both bond obligations. The original and supplemental leases are scheduled to terminate by February 1, 2008 and April 1, 2001, respectively.

The Convention has the right to purchase both the project and duplex units at any time on or after February 1, 1988, at a price sufficient to pay all outstanding principal of the bonds and any thereafter issued bonds, accrued interest on all bonds to the date of redemption, and other costs.

The following is a schedule of leased property under capital leases by major classes at December 31, 1985:

	Cost	Accumulated Depreciation
Land	144,000	
Land improvements	80,973	20,379
Building	2,103,899	367,747
	2,328,872	388,126

The following is a schedule by years of future minimum lease payments under the original and supplemental Owasso Baptist Village lease obligations, together with the present value of the net minimum lease payments as of December 31, 1985:

Year Ending December 31,	Issue		Total
	Original	Supplemental	
1986	184,743	39,981	224,724
1987	182,601	39,006	221,607
1988	184,541	38,031	222,572
1989	186,564	40,806	227,370
1990	183,655	40,715	224,370
Later Years	2,987,873	406,701	3,394,574
Total minimum lease payments	3,909,977	605,240	4,515,217
Less amount representing interest	2,159,192	306,182	2,465,374
Present value of minimum lease payments	1,750,785	299,058	2,049,843

9. Deferred Life Estates

Certain duplexes were constructed by donors on land owned by the Tulsa Baptist Village in Owasso. These duplexes were donated to the Village and the donors have a rent-free life estate in the duplexes. The duplexes were capitalized at a value approximating total construction costs, and are being depreciated

over their estimated useful lives. The deferred liability for the life estates, representing future rentals to be provided, is reduced annually for rentals, based upon the donors' life expectancy. At December 31, 1985 and 1984, the deferred life estates totaled \$1,016,885 and \$636,891, respectively. The original capitalized value was \$1,057,935 and \$689,000 for the two years.

10. Prior Period Adjustment

In 1985, additional information obtained from the Baptist Foundation of Oklahoma indicated that several trusts not previously reported in the financial statements of the Convention in prior years should have been included. Also, several trusts previously reported as endowment funds were reclassified as restricted and unrestricted funds. The accompanying financial statements of the Convention for 1985 properly reflect these trusts on the basis of information provided by the Foundation.

The financial statements for 1984, presented herein for comparative purposes, have been restated to give retroactive effect to the inclusion and classification of such trusts for 1985. The following is a summary of the restatements to the 1984 financial statements:

Increase (decrease) in revenue from Baptist Foundation:	
Unrestricted funds	291,848
Endowment funds	(512,034)
	<hr/> (220,186)
Increase in deferred revenue:	
Restricted funds	378,391
Net increase	<hr/> 158,205
Funds held by Baptist Foundation of Oklahoma:	
Balance, December 31, 1984, as previously reported	25,310,665
Balance, January 1, 1985, as restated	<hr/> <u>25,468,870</u>

The fund balances of the Convention at December 31, 1984 have been restated from that which was previously reported as follows:

	December 31, 1984 as Previously Reported	Restatement	January 1, 1985 as Restated
Fund balances:			
Unrestricted	14,118,978	291,848	14,410,826
Endowment	11,433,755	(512,034)	10,921,721

11. Year Ended December 31, 1984 Financial Information

The amounts shown for December 31, 1984 and the year then ended in the accompanying financial statements are included to provide a basis for comparison with the year ended December 31, 1985, and present summarized totals only. Accordingly, the 1984 amounts are not intended to present all information necessary for a fair presentation in accordance with generally accepted accounting principles.

The 1984 comparative data has been restated from amounts previously reported to conform to the 1985 reporting format, which includes the combination of program services previously titled "Child Care" and "Retirement Centers" into a single program service titled "Special Care."

1985 Report of the Baptist Foundation of Oklahoma

	1984	1985
Receipts for Trusts and Endowments	\$ 6,638,679.00	\$ 6,624,417.92
Other Receipts	71,374.00	84,985.00
Totals	6,710,053.00	6,709,402.92
Earnings on Investments	5,512,369.00	6,474,297.21
Total Receipts for the year	12,222,422.00	13,183,700.13
Total Assets as of December 31, 1985	\$52,690,013.00	58,971,652.51

**The Baptist Foundation
of Oklahoma**
(Incorporated)

Oklahoma City, Oklahoma

FINANCIAL STATEMENTS

AS OF DECEMBER 31, 1985
Together With Auditor's Report Thereon

By
YOUNG, JONES & BATTLES
Certified Public Accountants

To the Board of Directors
The Baptist Foundation of Oklahoma

We have examined the statement of assets and liabilities arising from cash transactions and contributions received of THE BAPTIST FOUNDATION OF OKLAHOMA as of December 31, 1985 and the related statement of support and revenue collected, expenses paid and changes in fund balances and of changes in funds arising from cash transactions and contributions received for the year then ended. Our examination was made in accordance with generally accepted auditing standards and, accordingly, included such tests of the accounting records and such other auditing procedures as we considered necessary in the circumstances.

As described in Note 1, the Foundation's policy is to prepare its financial statements on the basis of cash receipts and disbursements, except that they include a provision for depreciation of equipment. Consequently, certain revenue and the related assets are recognized when received rather than when earned and certain expenses are recognized when paid rather than when the obligation is incurred. Accordingly, the accompanying financial statements are not intended to present financial position and results of operations in conformity with generally accepted accounting principles.

In our opinion, the financial statements referred to above, present fairly the assets and liabilities of The Baptist Foundation of Oklahoma arising from cash transactions and contributions received as of December 31, 1985 and the support and revenue collected, expenses paid, and changes in fund balances and the changes in funds arising from cash transactions and contributions received for the year then ended, on the basis of accounting described in Note 1, which basis has been applied in a manner consistent with that of the preceding year.

Our examination was made for the purpose of forming an opinion on the basic financial statements taken as a whole. Such information has been subjected to the auditing procedures applied in the examinations of the basic financial statements and, in our opinion, is fairly stated in all material respects in relation to the basic financial statements taken as a whole.

Young, Jones & Battles

April 21, 1986

THE BAPTIST FOUNDATION OF OKLAHOMA
 Oklahoma City, Oklahoma
STATEMENT OF ASSETS AND LIABILITIES ARISING FROM
CASH TRANSACTIONS AND CONTRIBUTIONS RECEIVED
 December 31, 1985

ASSETS	Unrestricted Operating Fund	Trust and Endowment Fund	Total
Cash	48,318	2,876,084	2,924,402
Cash equivalents (Note 2)		11,667,005	11,667,005
Receivables from related parties	4,562	209,287	213,849
Investments:			
Notes receivable		27,513,875	27,513,875
Government bonds		50,000	50,000
Church bonds		33,624	33,624
Commercial bonds (Note 3)		4,321,898	4,321,898
Stocks (Note 3)		8,664,188	8,664,188
Mineral interests, at market value at date of acquisition		966,634	966,634
Mutual funds		191,251	191,251
Real estate, at cost or market at date of acquisition		4,909,898	4,909,898
Cash surrender value of life insurance		1,421	1,421
Minority interest in investment pools	85,000	(85,000)	
Office equipment, net (Note 4)	28,148		28,148
Other assets		151,182	151,182
	<u>166,028</u>	<u>61,471,347</u>	<u>61,637,375</u>
LIABILITIES AND FUND BALANCES			
Liabilities:			
Withheld insurance	10,187		10,187
Long-term debt		8,779	8,779
	<u>10,187</u>	<u>8,779</u>	<u>18,966</u>
Fund balances:			
Expendable	127,693	5,241,390	5,369,083
Nonexpendable (Note 5)		56,221,178	56,221,178
Net investment in office equipment (Note 4)	28,148		28,148
	<u>155,841</u>	<u>61,462,568</u>	<u>61,618,409</u>
	<u>166,028</u>	<u>61,471,347</u>	<u>61,637,375</u>

The accompanying notes are an integral part of these financial statements.

THE BAPTIST FOUNDATION OF OKLAHOMA
Oklahoma City, Oklahoma
STATEMENT OF SUPPORT AND REVENUE COLLECTED, EXPENSES
PAID, NET CAPITAL ADDITIONS AND CHANGES IN FUND BALANCES
FOR THE YEAR ENDED DECEMBER 31, 1985

	Unrestricted Operating Fund	Trust and Endowment Fund	Total
SUPPORT AND REVENUE COLLECTED:			
Dividends		369,159	369,159
Oil and gas sales		682,205	682,205
Rental income		388,051	388,051
Interest:			
Bonds and government obligations		1,334,003	1,334,003
Other	436,023	2,641,645	3,077,668
Social security and retirement		60,508	60,508
Miscellaneous		45,482	45,482
Administrative charges	114,126		114,126
Cooperative program appropriations (Note 6)	333,716		333,716
Expendable contributions	113,776		113,776
	<u>997,641</u>	<u>5,521,053</u>	<u>6,518,694</u>
EXPENSES PAID:			
Distributions and expenses		4,799,706	4,799,706
Depreciation and depletion	26,314	413,532	439,846
General and administrative	954,596	5,908	960,504
	<u>980,910</u>	<u>5,219,146</u>	<u>6,200,056</u>
Excess support and revenue collected over expenses paid before net capital additions	16,731	301,907	318,638
NET CAPITAL ADDITIONS:			
Corpus contributions		7,908,663	7,908,663
Net gain on sale of assets		998,187	998,187
Corpus distributions	(100,000)	(849,734)	(949,734)
Corpus preservation (Note 1)		413,532	413,532
	<u>(100,000)</u>	<u>8,470,648</u>	<u>8,370,648</u>
Excess support and revenue collected over expenses paid after net capital additions	(83,269)	8,772,555	8,689,286
FUND BALANCES, beginning of year	239,110	52,690,013	52,929,123
FUND BALANCES, end of year	<u>155,841</u>	<u>61,462,568</u>	<u>61,618,409</u>

The accompanying notes are an integral part of these financial statements.

THE BAPTIST FOUNDATION OF OKLAHOMA
Oklahoma City, Oklahoma
STATEMENT OF CHANGES IN FUNDS ARISING FROM
CASH TRANSACTIONS AND CONTRIBUTIONS RECEIVED
FOR THE YEAR ENDED DECEMBER 31, 1985

	Unrestricted Operating Fund	Trust and Endowment Fund	Total
CASH WAS PROVIDED BY:			
Excess support and revenue collected over expenses paid after net capital additions	(83,269)	8,772,555	8,689,286
Add (deduct) items not effecting cash in the period:			
Depreciation	26,314		26,314
Net gain on sale of assets		(998,187)	(998,187)
Cash provided by operations	(56,955)	7,774,368	7,717,413
Increase in receivables from related parties	(2,066)	1,274	(792)
Increase in withheld insurance	1,214		1,214
Proceeds from the sale of investments		2,365,079	2,365,079
	<u>(\$7,807)</u>	<u>10,140,721</u>	<u>10,082,914</u>
CASH WAS USED FOR:			
Increase in cash equivalents		1,214,884	1,214,884
Addition to investments	50,000	9,439,372	9,489,372
Additions to other assets		70,478	70,478
Decrease in long-term debt		56,286	56,286
	<u>50,000</u>	<u>10,781,020</u>	<u>10,831,020</u>
DECREASE IN CASH	(107,807)	(640,299)	(748,106)
CASH BALANCE, beginning of year	156,125	3,516,383	3,672,508
CASH BALANCE, end of year	<u>48,318</u>	<u>2,876,084</u>	<u>2,924,402</u>

The accompanying notes are an integral part of these financial statements.

THE BAPTIST FOUNDATION OF OKLAHOMA

Oklahoma City, Oklahoma

December 31, 1985

NOTES TO FINANCIAL STATEMENTS

NOTE 1—SUMMARY OF SIGNIFICANT ACCOUNTING POLICIES

General—The Baptist Foundation of Oklahoma (the Foundation) is a private, nonprofit religious association chartered by the State of Oklahoma on October 31, 1946 for perpetual existence without capital stock. Its creation was approved by the Baptist General Convention to administer funds and property received by gift, devise, bequest, or otherwise in order to assist and promulgate the furtherance of the Convention and to promote Baptist doctrines, evangelism, Christian education, and both home and foreign mission work.

Basis of Accounting—The financial statements of the Foundation have been prepared on the basis of cash receipts and disbursements except that they include a provision for depreciation of equipment and depletion on mineral properties. Major expenditures for equipment are capitalized at cost while donated property and equipment are capitalized at fair market value at the date of the gift. Depreciation of equipment in the Operating Fund is provided for over the estimated useful lives of the respective assets on a straight-line basis. No provision is made for depreciation of rental and other properties carried as investments in the Trust and Endowment Fund.

Fund Accounting—To insure observance of limitations and restrictions placed on the use of resources available to the Foundation, the accounts of the Foundation are maintained in accordance with the principles of fund accounting. This is the procedure by which resources for various purposes are classified for accounting and reporting purposes into funds established according to their nature and purposes. The assets, liabilities and fund balances of the Foundation are reported in two self-balancing funds as follows:

Operating Fund—The Operating Fund is designed to account for resources which are expendable for support of Foundation operations and for the acquisition of equipment.

Trust and Endowment Fund—The Trust and Endowment Fund is comprised of resources received by gift, devise, bequest, or otherwise that are subject to restrictions of the gift or trust instrument. The trust funds are custodial in nature and require that distributions be made to the designated beneficiaries. Endowment funds account for assets received under the stipulation of the donors that the principal be invested and that only the income be used for the designated purposes until a specified time or occurrence, or in perpetuity.

In addition to the Operating Fund and the Trust and Endowment Fund, five investment pools have been established for convenience in managing the resources entrusted to the Foundation. The five investment pools are as follows:

- (A) Church Building Loan Pool—accounts for funds loaned to churches.
- (B) Fixed Income Pool—accounts for funds invested in bonds and preferred stocks.
- (C) Equity Pool—accounts for funds invested in common stocks.
- (D) Short-Term Pool—accounts for funds invested in government securities.
- (E) Real Estate Pool—accounts for funds used in the acquisition and management of real estate.

For financial reporting purposes, the financial position and results from operations of the investment pools are reported with the Trust and Endowment Fund.

Annuities—The Foundation accepts gifts made in trust for various Baptist agencies and institutions which require the Foundation to pay the donors substantially the equivalent of interest on the amount of the gift during the lifetime of the donor. The Foundation also accepts trusts naming individuals as lifetime beneficiaries rather than Baptist agencies and institutions. A specified portion of the income of these trusts is disbursed to the individuals during their lifetime, and upon their death, the trusts are to be administered for the benefit of the Baptist agencies or institutions as designated.

Annuities and individual trusts are included herein at an amount equal to the book value of their assets. Due to the Foundation's use of the cash basis of accounting, no attempt has been made to compute any liability in connection with these funds for future payments to beneficiaries.

Appropriation for Corpus Preservation—For certain endowments, the Foundation appropriates a portion of the income to preserve the value of the corpus. Such appropriation is included in nonexpendable fund balance. This appropriation is generally for endowments with depletable assets such as mineral properties, but may also be specified for other endowments. Various methods are used to calculate the amount to be appropriated.

Income Taxes—The Foundation is exempt from income taxes under Section 501 (C) (3) of the Internal Revenue Code.

NOTE 2—CASH EQUIVALENTS

Cash equivalents is made up of the following temporary investments, which approximates market.

Savings and loan accounts	45,000
Certificates of deposits	444,819
Government repurchase agreements	11,177,186
	<hr/>
	11,667,005

NOTE 3—INVESTMENTS

The following is a comparison of the cost or other basis of investments of the Foundation. Cost has been used for market value where market prices were not readily available.

	Cost	Market
Balance at December 31, 1985:		
Stocks	8,664,188	8,857,625
Bonds	4,321,898	2,442,392
	<u>12,986,086</u>	<u>11,300,017</u>

The Foundation does not record adjustments to recognize market value fluctuations because of its fiduciary capacity for its trustees.

NOTE 4—EQUIPMENT

Equipment of the Unrestricted Operating Fund consists of the following as of December 31, 1985:

Office furniture and equipment	100,848
Computer equipment and software	<u>85,281</u>
	186,129
Less accumulated depreciation	<u>157,981</u>
	<u>28,148</u>

NOTE 5—NONEXPENDABLE FUNDS

Nonexpendable funds are comprised of the corpus of the various trusts and endowments, net capital additions for the year which will be added to corpus during the following period, net undistributed gains of the investment pools and appropriation for corpus preservation.

The following is an analysis of nonexpendable funds by corpus designations as of December 31, 1985:

Corpus Accounts:	
Department of Child Care	19,184,671
Oklahoma Baptist University endowments	7,193,788
Retirement Center endowments	720,602
Foreign Mission Board	666,845
Home Mission Board	237,902
Baptist Foundation of Oklahoma endowments	360,074
Other state agencies	530,256
Baptist Student Union endowments	130,250
Hospital endowments	58,420
Seminary endowments	226,665
Church endowments	1,058,356
Undesignated endowments	1,771,084
Miscellaneous Cause endowments	1,526,932
Beyond This Time endowments	722,506
Personal corpus	<u>10,323,862</u>
	44,912,213
Net Capital Additions:	
Corpus contributions	7,908,663
Net gains on sales of assets	2,554
Corpus distributions	<u>(849,734)</u>
	7,061,483
Net undistributed gains	<u>2,492,698</u>
Appropriation for corpus preservation	<u>1,754,784</u>
Total Nonexpendable Funds	56,221,178

NOTE 6—RELATED PARTIES

As disclosed in Note 1, the Foundation is affiliated with the Baptist General Convention of Oklahoma. The majority of the funds administered by the Foundation are for the benefit of the Convention, its agencies and various other Baptist organizations. Throughout the year the Foundation makes distributions either directly to these organizations or on their behalf. The Foundation also receives funds from these organizations, both to administer for their benefit and to support the Foundation's operations.

The Foundation receives appropriations from the Cooperative Program of the Baptist General Convention of Oklahoma. Appropriation for the year ended December 31, 1985 was \$333,716.

The Foundation makes loans to Baptist churches to finance the construction of church buildings. These loans are secured by first mortgages on the buildings constructed and require personal endorsements of church representatives. The lives of these loans vary from 10 to 15 years. Interest rates are set at the approximate current rate available from commercial sources. The balances of church building loans outstanding at December 31, 1985 was \$25,923,889.

NOTE 7—PENSION PLAN

All employees of the Foundation are eligible to participate in a defined contribution pension plan administered by the Annuity Board of the Southern Baptist Convention. Under the plan, the Foundation contributes an amount equal to 10% of participating employees' salaries. Employee contributions are voluntary. Total pension expense for the year ended December 31, 1985 was \$42,994. The Foundation's policy is to fund pension cost as it is incurred.

Oklahoma Baptist University

Shawnee, Oklahoma

AUDIT

For the Year Ended July 31, 1985

By

Engelbach Roberts and Company
Certified Public Accountants

The Board of Trustees
The Oklahoma Baptist University
Shawnee, Oklahoma

We have examined the fund balance sheets of THE OKLAHOMA BAPTIST UNIVERSITY as of July 31, 1985 and 1984, and the related statements of changes in fund balances and of current fund revenues, expenditures, and other changes for the year ended July 31, 1985. Our examination was made in accordance with generally accepted auditing standards and, accordingly, included such tests of the accounting records and such other auditing procedures as we considered necessary in the circumstances.

In our opinion, the financial statements referred to above present fairly the financial position of The Oklahoma Baptist University as of July 31, 1985 and 1984 and the changes in the fund balances and the current fund revenues, expenditures and other changes for the year ended July 31, 1985, in conformity with generally accepted accounting principles applied on a basis consistent with that of the preceding year.

Engelbach Roberts and Company
Certified Public Accountants

Oklahoma City, Oklahoma
October 29, 1985

THE OKLAHOMA BAPTIST UNIVERSITY
Shawnee, Oklahoma
FUND BALANCE SHEETS
ASSETS
CURRENT FUND
Unrestricted

	July 31,	
	1985	1984
Cash	138,056	12,548
Investments:		
Held by The Baptist Foundation of Oklahoma (Note 4)	408,313	357,342
Held by the University (approximates market)	9,535	211,420
Accounts receivable, net of an allowance for doubtful accounts of \$30,000	263,426	164,543
Inventories, at cost	191,089	171,026
Prepaid expenses and deferred charges	14,552	7,409
Due from other funds	313,896	317,592
Total unrestricted	1,338,867	1,241,880

	Restricted	
Cash	6,657	1,844
Notes receivable	3,703	4,266
Federal funds receivable	541,428	543,776
Deposits—United States Aid Fund, Inc.	5,500	5,500
Due from current unrestricted fund	102,557	163,671
Total restricted	659,845	719,057
	1,998,712	1,960,937

LOAN FUND
Harmon Foundation Student Loan Fund

Cash	4,033	6,380
Investments (Note 8)	105,137	105,900
Loans to students (Note 8)	49,436	31,300
	158,606	143,580

	Other Loan Funds	
Cash	261,228	304,492
Loans to students (Note 3)	1,252,678	1,207,785
	1,513,906	1,512,177
	1,672,512	1,655,857

ENDOWMENT FUND

Cash (interest bearing)	198,926	124,023
Investments:		
Held by The Baptist Foundation of Oklahoma (Note 4)	7,805,985	7,143,383
Held by The Oklahoma City Community Foundation, Inc.	242,524	244,060
Held by the University (approximates market value)	298,631	315,919
Notes receivable	5,437	13,572
Due from current funds	23,116	28,039
	8,574,619	7,868,996

PLANT FUND
Renewal and Replacement

Cash	7,639	249,092
Investments:		
Held by The Baptist Foundation of Oklahoma (Note 4)	153,195	237,056
Held by the University (net of valuation reserve of \$14,907) (approximates market value)	969,230	192,310
Accrued interest receivable	22,236	14,700
Construction in progress		355,522
Due from current fund		784
Total renewal and replacement	1,152,300	1,049,464

Retirement of Indebtedness

Cash	30,615	
Investments (Note 6)	1,334,453	1,802,643
Total retirement of indebtedness	1,365,068	1,802,643

Investment in Plant		
Pledges receivable	44,337	44,337
Property, plant and equipment (Notes 6, 7, 8, and 9):		
Land and improvements	953,122	687,240
Buildings	15,916,873	15,904,173
Equipment and library books (Note 1)	3,789,214	3,658,657
Construction in progress (note 7)	5,527,633	
Total property, plant and equipment	26,186,842	20,250,070
Total investment in plant	26,231,179	20,294,407
	28,748,547	23,146,514

AGENCY FUND		
Investments	37,005	34,511
Due from current fund	63,396	31,717
	100,401	66,228

See notes to financial statements.

LIABILITIES AND FUND BALANCES

		July 31,	
		1985	1984
CURRENT FUND			
Unrestricted			
Liabilities:			
Accounts payable	174,827	90,774	
Accrued salaries	55,543	36,778	
Payroll taxes, withheld and accrued	9,655	17,562	
Student deposits	145,053	139,274	
Due to agency fund	63,396	31,666	
Due to current restricted fund	102,557	163,671	
Due to other funds	23,116	28,823	
	574,147	508,548	
Fund balance	764,720	733,332	
Total unrestricted	1,338,867	1,241,880	
Restricted			
Liabilities:			
Deferred grant income	513,102	515,751	
Notes payable, unsecured (Note 8)	19,444	27,778	
Scholarship funds payable	104,160	80,126	
	636,706	623,655	
Fund balance			
Undistributed funds	13,469	85,194	
Unappropriated	9,670	10,208	
	23,139	95,402	
Total restricted	659,845	719,057	
	1,998,712	1,960,937	

LOAN FUND		
Harmon Foundation Student Loan Fund		
Liabilities:		
Note payable, secured (Note 8)	114,417	117,500
Due to current funds	4,000	
Fund balance	40,189	26,080
	158,606	143,580

Other Loan Funds		
Liabilities:		
Note payable—Nursing Student Loan Program (Note 3)	19,730	20,220
Due to current funds	13,426	
	33,156	20,220
Fund balance:		
U.S. Government and institutional grants refundable	1,480,750	1,492,057
	1,513,906	1,512,277
	1,672,512	1,655,857

ENDOWMENT FUND		
Liabilities		
Fund balance	8,574,619	7,868,996
	8,574,619	7,868,996

PLANT FUND
Renewal and Replacement

Liabilities:		
Mortgage payable	33,512	
Due to current funds	252,133	273,255
Fund balance	866,655	776,209
Total renewal and replacement	<u>1,152,300</u>	<u>1,049,464</u>

Retirement of Indebtedness

Liability:		
Accrued interest		5,128
Fund balance	1,365,068	1,797,515
Total retirement of indebtedness	<u>1,365,068</u>	<u>1,802,643</u>

Investment in Plant

Liabilities:		
Due to current fund	44,337	44,337
Accrued interest	35,573	
Note payable, secured (Note 8)	376,667	200,000
Equipment lease contract payable (Note 9)	255,855	298,628
Bonds payable (Note 6)	568,000	608,000
Capitalized lease obligation (Note 7)	10,001,725	5,803,567
	<u>11,282,157</u>	<u>6,954,532</u>
Net investment in plant	14,949,022	13,339,875
Total investment in plant	<u>26,231,179</u>	<u>20,294,407</u>
	<u>28,748,547</u>	<u>23,146,514</u>

AGENCY FUND

Deposits held in custody for others	<u>100,401</u>	<u>66,228</u>
-------------------------------------	----------------	---------------

THE OKLAHOMA BAPTIST UNIVERSITY
 Shawnee, Oklahoma
STATEMENT OF CHANGES IN FUND BALANCES
 For the Year Ended July 31, 1985

	Current Fund			Endowment Fund	Plant Fund		
	Unrestricted	Restricted	Loan Fund		Renewal and Replacement	Retirement of Indebtedness	Net Investment in Plant
Revenue and other additions:							
Educational and General	7,402,318	1,783,173					
Auxiliary enterprises	2,272,253						
Institutional services	103,252						
Other revenues	667,997						
Investment income	94,662	24	25,168	18,906	121,231	125,869	
Interest earned on loans			19,762				
Contributions				867,772	1,347,428		
Endowment earnings				802,580			
Total revenues and other additions	10,540,482	1,783,197	44,930	1,689,258	1,468,659	125,869	
Expenditures and other reductions:							
Educational and general expenditures	7,778,210	1,761,553					
Auxiliary enterprises	2,129,477						
Indirect cost recovered		11,835					
Loan and interest cancellations			5,614				
Interest expense					2,082		808,844
Repayment of federal funds advanced			17,750				
Administrative expenses			18,764		198,389		1,546
Distribution of endowment earnings				983,635			
Total expenditures and other reductions	9,907,687	1,773,388	42,128	983,635	200,471		810,390
Transfers among funds—additions (deductions):							
Mandatory transfers—principal and interest	(411,199)				(228,548)	(450,665)	1,090,412
Renewals and replacements	(160,686)	(14,211)			(1,159,356)		1,334,253
Other	(29,522)	(67,861)			210,162	(107,651)	(5,128)
Total transfers	(601,407)	(82,072)			(1,177,742)	(558,316)	2,419,537
Net increase (decrease)	31,388	(72,263)	2,802	705,623	90,446	(432,447)	1,609,147
Fund balance, August 1, 1984	733,332	95,402	1,518,137	7,868,996	776,209	1,797,515	13,339,875
Fund balance, July 31, 1985	764,720	23,139	1,520,939	8,574,619	866,655	1,365,068	14,949,022

See notes to financial statements.

THE OKLAHOMA BAPTIST UNIVERSITY
Shawnee, Oklahoma
STATEMENT OF CURRENT FUND REVENUES
EXPENDITURES AND OTHER CHANGES

	For the Year Ended July 31,			
	1985		1984	
	Unrestricted	Restricted	Total	Total
Revenues:				
Educational and general:				
Student tuition and fees	3,800,456		3,800,456	3,617,853
Organized activities related to educational departments	5,896		5,896	12,461
Gifts and private grants:				
Baptist General Convention of Oklahoma	2,476,959		2,476,959	2,319,134
Endowment income	716,882		716,882	705,978
Other	402,125	1,027,807	1,429,932	1,243,019
Grants and contracts		747,957	747,957	728,070
	7,402,318	1,775,764	9,178,082	8,626,515
Auxiliary enterprises (Note 3)	2,272,253		2,272,253	2,210,361
Interest and dividends	94,662	24	94,686	99,375
Institutional services	103,252		103,252	114,174
Other	667,997		667,997	743,042
Total revenues	10,540,482	1,775,788	12,316,270	11,793,467
Expenditures and mandatory transfers:				
Educational and general expenditures:				
Instruction and departmental research	3,411,618	18,107	3,429,725	3,478,041
General and administrative	1,720,162		1,720,162	1,602,007
Operating and maintenance of plant	844,238	1,370	845,608	876,231
University scholarships	769,250	993,556	1,762,806	1,574,622
Organized activities related to educational departments	33,870		33,870	34,726
Prichard loan reserve adjustment		563	563	(8)
Grant programs		747,957	747,957	728,070
Student services	740,625		740,625	627,564
Mabee Learning Center	258,447		258,447	254,285
	7,778,210	1,761,553	9,539,763	9,175,538
Educational and general mandatory transfers:				
Principal and interest	354,605		354,605	291,373
Total educational and general	8,132,815	1,761,553	9,894,368	9,466,911
Auxiliary enterprises:				
Expenditures	2,129,477		2,129,477	2,101,118
Mandatory transfers—principal and interest	56,594		56,594	32,120
Total auxiliary enterprises	2,186,071		2,186,071	2,133,328
Total expenditures and mandatory transfers	10,318,886	1,761,553	12,080,439	11,600,149
Nonmandatory transfers—educational and general:				
Renewals and replacements	160,686	14,211	174,897	178,439
Total expenditures and transfers	10,479,572	1,775,764	12,255,336	11,778,588
Other transfers, (increases) and deductions:				
(Excess) deficit of receipts over transfers to revenue		4,426	4,426	(7,116)
Other	29,522	67,861	97,383	(10,307)
Total other transfers and deductions	29,522	72,287	101,809	(17,423)
Net increase (decrease) in fund balance	31,388	(72,263)	(40,875)	32,302

See notes to financial statements.

THE OKLAHOMA BAPTIST UNIVERSITY
Shawnee, Oklahoma
NOTES TO FINANCIAL STATEMENTS
For the Year Ended July 31, 1985

1. Summary of Significant Accounting Policies

Accrual Basis—Except for depreciation which is discussed later in this note, the financial statements of The Oklahoma Baptist University have been prepared on the accrual basis. The statements of current fund revenues, expenditures and other changes are statements of current period financial activities. They do not purport to present the results of operations or net income or loss for the period.

To the extent that current funds are used to finance plant assets, the amounts so provided are accounted for as (1) expenditures, in the case of normal replacements or equipment and library books; (2) mandatory transfers, in the case of required provisions for debt amortization and interest; and (3) nonmandatory transfers, in all other cases.

The library is valued at an amount equal to the cost of books, periodicals and microform acquired during the past ten years, plus an estimated replacement cost of \$5 per volume for those volumes which have been in the collection longer than ten years. Library acquisitions totaled approximately \$55,000 for the current year.

Inventories consist primarily of bookstore supplies held for resale and maintenance supplies. Inventories are priced at cost, generally on a first-in, first-out basis.

Fund Accounting—In order to ensure observance of limitations and restrictions placed on the use of resources available to the University, the accounts of the University are maintained in accordance with the principles of "fund accounting." This is the procedure by which resources for various purposes are classified for accounting and reporting purposes into funds in accordance with activities or objectives specified. Separate accounts are maintained for each fund; however, in the accompanying financial statements, funds that have similar characteristics have been combined into fund groups.

Externally restricted funds may only be utilized only in accordance with purposes specified by the source of such funds. This is in contrast with unrestricted funds over which the governing board retains full control to use in achieving any institutional purposes.

Endowment funds are subject to the restrictions of gift instruments requiring that the principal be invested and only the income be utilized.

All gains and losses arising from the sale, collection or other disposition of investments and other noncash assets are accounted for in the funds which owned the assets. Ordinary income derived from investments, receivables, and similar assets is accounted for in the funds owning such assets, except for income derived from investments of endowment and similar funds. Such income is accounted for in the funds to which it is restricted or, if unrestricted, as revenues in the current unrestricted fund.

All other unrestricted revenue is accounted for in the current unrestricted fund. Restricted gifts, grant appropriations, endowment income and other restricted resources are accounted for in the appropriate restricted funds. Current restricted funds are reported as revenues and expenditures when expended for current operating purposes.

Investments—Investments which were purchased by the University are generally stated at cost. Investments received from donors are stated at market value as of the date of the gift.

Property, Plant and Equipment—Property, plant and equipment is stated at cost at the date of acquisition or at fair market value at the date of donation. No depreciation of plant assets has been recorded.

Revenue Recognition—Charges for student tuition, fees and other charges are recognized as income when charged to the students. Collections on pledges are recognized as income when the cash is received. Gifts and other contributions for designated uses are recognized as income when expended. Undesignated gifts and contributions are recognized as income when received.

2. Pledges

As a result of organized requests for gifts, the following pledges have been received and are uncollected. These pledges are not recognized as receivables in the accompanying financial statements.

	July 31,	
	1985	1984
Current unrestricted fund	302,400	93,048
Current restricted fund	41,500	223,876
Endowment fund	331,677	137,244
Renewal and replacement fund (see Note 11)	2,576,030	2,057,403
Agency fund		41,775
Total	3,251,607	2,553,346

3. Loan Fund

The University received capital contributions from the federal government for the Nursing Student Loan Program which total \$236,474 from the inception of the program to July 31, 1985 and 1984. The University has repaid \$43,200 to the federal government. An additional \$95,647 was advanced to the University by the government under the Federal Capital Loan Program for nursing loans; \$75,917 has been repaid to the government. Loans are made to qualified students from these funds and from matching University funds (1/9 of the federal capital contribution). Borrowers who become qualified nurses under the respective programs may have portions of the principal and interest forgiven.

4. Investments held by The Baptist Foundation of Oklahoma

Funds held and administered by The Baptist Foundation of Oklahoma for the benefit of The University are in the following amounts by fund:

	July 31,	
	1985	1984
Current unrestricted fund	408,313	357,342
Endowment fund	7,805,985	7,143,383
Renewal and Replacement fund	153,195	237,056
	<u>8,367,493</u>	<u>7,737,781</u>

5. Funds Held in Trust by Others

The Liberty National Bank and Trust Company of Oklahoma City, Oklahoma administers the Prichard Trust from which the University receives the net income after payments to beneficiaries and payment of trust expenses. These funds are designated for scholarships to ministerial and missionary students. The Prichard Trust had a corpus of \$5,461,248 at July 31, 1985.

The American National Bank and Trust Company of Shawnee, Oklahoma administers the Howard T. and Leoti W. Riddle Scholarship Foundation from which the University receives the net income after payments of beneficiary and trust expenses. The Riddle Foundation had a corpus of approximately \$1,322,085 at July 31, 1985.

The assets of the above trusts are not included in the accompanying financial statements.

6. Bonds Payable

The University is obligor to the Housing and Home Finance Agency of the United States Government under the following two bond indentures:

	Amount Paid in Fiscal Year Ended July 31, 1985	Balance July 31, 1985	Amount Due in Fiscal Year Ended July 31, 1986	Sinking Fund Balance at July 31, 1985
Mortgaged Assets				
Mrs. W. S. Kerr Dormitory	(A) 19,000	239,000	20,000	30,398
Brotherhood Dormitory	(B) 21,000	329,000	21,000	34,869
	<u>40,000</u>	<u>568,000</u>	<u>41,000</u>	<u>65,267</u>

(A) The first indenture, known as Oklahoma Baptist University Dormitory Bonds, Series 1955, consists of 234% first mortgage bonds. These bonds mature in amounts increasing from \$15,000 in 1976 to \$23,000 on November 1, 1995, and are secured by a first mortgage on the Mrs. W. S. Kerr Memorial Dormitory, included herein at the University's cost of \$878,387.

(B) The second indenture, known as Oklahoma Baptist University Student Housing Bonds, Series 1957, consists of 2-7/8% first mortgage bonds. These bonds mature in amounts increasing from \$17,000 in 1976 to \$33,000 on October 1, 1997, and are secured by a first mortgage on Brotherhood Memorial Dormitory, included herein at the University's cost of \$2,765,248.

Under the terms of the indenture, naming The Federal National Bank and Trust Company, Shawnee, Oklahoma, as trustee, the specific income of Kerr Dormitory, Brotherhood Dormitory, and, to the extent necessary, W.M.U. Memorial Dormitory are pledged for the retirement of these bonds. The University is required to maintain sinking funds with the trustee.

7. Oklahoma Baptist University Authority—1979 Capitalized Lease Obligation

The University entered into a capitalized lease obligation with Oklahoma Baptist University Authority in December 1979, to obtain funds to construct a health, physical education, recreation and activities complex; to remodel the Brotherhood and W.M.U. Memorial Dormitories and the Clark Craig Field House; to finance computer facilities; and to pay existing indebtedness. The Authority obtained funds for these improvements by issuing \$7,640,000 of its bonds titled "Oklahoma Baptist University Revenue Bonds, Series 1979". Assets totaling approximately \$7,400,000 have been constructed or purchased under this lease. These assets are included with other property, plant and equipment in the plant fund.

The lease was amended on June 1, 1985 to obtain funds to finance a portion of the construction of the science building, married student housing, and a campus ministries center, and for the renovation of Kerr Dormitory, the Theater Annex, Montgomery and Thurman Halls, and Parkway and Jent Apartments. The Authority obtained funds for these projects by issuing \$5,300,000 of its bonds titled "Oklahoma Baptist University Revenue Bonds, Series 1985". The remainder of the costs of these projects is to be financed by funds raised in a special fund raising campaign and by University sources. As of July 31, 1985, accumulated costs on these projects totaled \$2,565,300. Projects totaling \$307,668 have been completed and are included with other property, plant and equipment in the plant fund. These remaining projects are still in process and their accumulated costs (\$2,257,632 as of July 31, 1985) are included in construction in progress in the plant fund along with \$3,270,001 in funds held by the trustee pending disbursement by the trustee on the above projects.

Both bond series are secured by rentals and other monies derived from the lease of the main campus facilities, by mortgages on specified real estate which comprises the main campus, and by a guarantee from The Baptist General Convention of Oklahoma.

The following is a schedule of future minimum lease payments under the capital lease, together with the present value of the net minimum lease payments as of July 31, 1985.

Year Ended July 31,	Amount
1986	1,513,532
1987	1,518,908
1988	1,517,188
1989	1,515,764
1990	1,522,356
Later Years	<u>17,164,938</u>

Total minimum lease payments	24,752,686
Less amount representing interest	<u>14,750,961</u>
Present value of net minimum lease payments	<u>10,001,725</u>

8. Notes Payable**Current Fund—Restricted**

The University received a program loan of \$50,000 from the Pearl M. & Julia J. Harmon Foundation dated May 7, 1981. The loan bears no interest and is to be used for energy saving expenditures. The following is a schedule of payments due under this note as of July 31, 1985:

For the Year Ended

July 31,	Amount
1986	8,333
1987	8,333
1988	<u>2,778</u>
	<u>19,444</u>

Harmon Foundation Student Loan Fund

The University received a noninterest-bearing loan in the amount of \$120,000 from the Pearl M. & Julia J. Harmon Foundation. The proceeds of the loan are to be used to establish a perpetual, ever-increasing, loan fund for student tuition, fees, and room and board charges. The loan is secured by University investments. The following is a schedule of payments due under this note as of July 31, 1985:

For the Year Ended

July 31,	Amount
1986	3,833
1987	4,833
1988	5,833
1989	6,833
1990	7,833
Later Years	<u>85,252</u>
	<u>114,417</u>

Oklahoma Baptist University Authority

On December 30, 1982, the University entered into an agreement with the Authority in which the Authority agreed to loan the University up to \$400,000. To secure this loan the University transferred certain University property to the Authority. Upon repayment of the loan the property will be transferred back to the University. The proceeds of this loan were used to purchase additional real estate and to construct new student apartments.

On December 30, 1984, the loan converted to a permanent loan payable in 120 equal monthly principal payments of \$3,333, plus interest. The interest rate is equal to 55% of the base rate of the Federal National Bank & Trust Company, Shawnee, Oklahoma, adjusted quarterly. At July 31, 1985, this note was payable as follows:

For the Year Ending

July 31,	Amount
1986	40,000
1987	40,000
1988	40,000
1989	40,000
1990	40,000
Later Years	<u>176,667</u>
	<u>376,667</u>

9. Equipment Lease Contract Payable

The University is leasing a telephone system from Oklahoma Baptist University Authority. The following is a schedule of future minimum lease payments and the present value as of July 31, 1985.

Year Ending July 31,

Year Ending July 31,	Amount
1986	66,952
1987	66,952
1988	66,952
1989	66,952
1990	<u>39,057</u>
Net minimum lease payments	306,865
Less amount representing interest	<u>51,010</u>
Present value of net minimum lease payments	<u>255,855</u>

10. Operating Leases

The University has a lease agreement, classified as an operating lease, for land upon which the maintenance department offices and shops were constructed. This lease is for a period of 25 years beginning in November 1977, and contains an option to renew at the end of the lease. The following is a schedule of future minimum rental payments required under this lease as of July 31, 1985.

Year Ending July 31,

Year Ending July 31,	Amount
1986	3,000
1987	3,000
1988	3,000
1989	3,000

1990	3,000
Later Years	36,750
Total minimum payments required	<u>51,750</u>

The total rental expense for operating leases is approximately \$3,000 per year.

11. Capital Improvements Program

As a part of the Capital improvements program adopted in 1979, the University authorized a special fund drive to raise funds for the program. This fund drive is to extend through 1985. The funds raised, plus investment earnings, were used for the long-range construction, renovation and restoration of campus facilities, and for debt service requirements under the 1979 capitalized lease obligation (note 7). Construction was completed during 1984 on projects initiated in 1979, and the remaining balance of contributed funds has been transferred to the Retirement of Indebtedness Fund and will be used for retirement of the capitalized lease obligation.

In November 1983, the University Board of Trustees authorized The Vision for Excellence Campaign with a goal of \$6,550,000. Funds raised by this campaign, plus investment earnings, will be used for several priority needs, including the new science building, scholarships, renovation and construction of student housing, operational support, and debt service requirements under the amendment to the 1979 capitalized lease obligation (Note 7).

12. Year Ended July 31, 1984 Financial Information

The amounts shown for the year ended July 31, 1984 in the accompanying statement of current fund revenues, expenditures and other changes are included to provide a basis for comparison with the year ended July 31, 1985 and present summarized totals only. Accordingly, the year ended July 31, 1984 amounts are not intended to present all information necessary for a fair presentation in accordance with generally accepted accounting principles.

Baptist Retirement Center

Hugo, Oklahoma

AUDIT

December 31, 1985

By
ENGELBACH ROBERTS AND COMPANY
Certified Public Accounts

Board of Directors
Baptist General Convention
of the State of Oklahoma
Oklahoma City, Oklahoma

We have examined the balance sheets of BAPTIST RETIREMENT CENTER, HUGO, OKLAHOMA owned by BAPTIST GENERAL CONVENTION OF THE STATE OF OKLAHOMA as of December 31, 1985 and 1984, and the related statements of income and fund balance for the year ended December 31, 1985 and changes in financial position for the years ended December 31, 1985 and 1984. Our examinations were made in accordance with generally accepted auditing standards and, accordingly, included such test of the accounting records and such other auditing procedures as we considered necessary in the circumstances.

In our opinion, the financial statements referred to above present fairly the financial position of Baptist Retirement Center, Hugo, Oklahoma owned by Baptist General Convention of the State of Oklahoma as of December 31, 1985 and 1984, and the results of its operations for the year ended December 31, 1985 and the changes in its financial position for the years ended December 31, 1985 and 1984, in conformity with generally accepted accounting principles applied on a consistent basis.

Engelbach Roberts and Company
Certified Public Accountants

Oklahoma City, Oklahoma
January 15, 1986

BAPTIST RETIREMENT CENTER
Hugo, Oklahoma
Owned by Baptist General Convention of the State of Oklahoma
BALANCE SHEET
ASSETS

	December 31,	
	1985	1984
Current assets:		
Cash (including time deposits of \$17,709 and \$18,303, respectively)	22,412	19,485
Accounts receivable, residents	59,231	56,586
Receivable from The Baptist General Convention of the State of Oklahoma	50,000	
Inventory at cost	10,474	5,888
Prepaid insurance	4,649	6,805
Total current assets	146,766	88,764
Property, equipment and related assets (Note 4):		
Cash—time deposits (funded depreciation) (Note 1)	90,705	67,483
Deposits	10,000	725
Land	25,000	25,000
Land improvements	82,284	76,377
Buildings and improvements	788,114	784,635
Furniture, fixtures and equipment	265,594	265,456
	1,160,992	1,151,468
Less accumulated depreciation	430,509	386,149
Total property and equipment	730,483	765,319
Total property, equipment and related assets	831,188	833,527
	977,954	922,291
LIABILITIES AND FUND BALANCES		
Current liabilities:		
Accounts payable	13,831	16,698
Accrued salaries	9,790	8,644
Security deposits	200	150
Current portion of notes payable (Note 2)		2,448
Current portion of obligation to Hugo Golden Age Home Authority (Note 4)	28,899	27,163
Total current liabilities	52,720	55,103
Long-term liabilities:		
Notes payable (Note 2)		10,245
Less current portion		(2,448)
Capitalized lease obligations (net of current portion)		7,380
		15,177
Obligation to Hugo Golden Age Home Authority, payable from operations (Note 4)	62,716	89,879
Less current portion	28,899	27,163
	33,817	62,716
Total long-term liabilities	33,817	77,893
Total liabilities	86,537	132,996
Fund balances:		
Unrestricted	122,945	71,082
Property and equipment fund	768,472	718,213
	891,417	789,295
	977,954	922,291

BAPTIST RETIREMENT CENTER
Hugo, Oklahoma
Owned by Baptist General Convention of the State of Oklahoma
STATEMENT OF INCOME AND FUND BALANCE

For the Year Ended December 31,

	1985			1984
	Operations			
	Golden Age Home	Other	Plant	Total
Revenues from services to residents:				
Room rental and services	1,094,959			1,094,959
Uncollectible accounts	7,230			7,230
Net revenue from services to residents	1,087,729			1,087,729
Other revenue:				
Apartment revenue		8,700		8,700
Chaplaincy program	20,417			20,417
Vending machines	8,854			8,854
Miscellaneous	3,899			3,899
Total operating revenue	33,170	8,700		41,870
Operating expenses:	1,120,899	8,700		1,129,599
Administrative and general	230,281			230,281
General services	375,223	1,650		376,873
Professional care of patients	349,037			349,037
Depreciation and amortization	61,608	3,096		64,704
Interest	1,596			1,596
Interest portion of payment to Hugo Golden Age Home Authority	8,338			8,338
Total operating expenses	1,026,083	4,746		1,030,829
Income from operations	94,816	3,954		98,770
Nonoperating revenue:				
Interest	882		3,121	4,003
Gain (loss) on disposal of assets			(651)	278
Total nonoperating revenue	882		2,470	3,352
Excess revenue over expenses	95,698	3,954	2,470	102,122
Transfers	(43,835)	(3,954)	47,789	58,887
Fund balance, beginning of year	71,082	None	718,213	789,295
Fund balance, end of year	122,945	None	768,472	891,417

See notes to financial statements.

BAPTIST RETIREMENT CENTER
Hugo, Oklahoma
Owned by Baptist General Convention of the State of Oklahoma
STATEMENT OF CHANGES IN FINANCIAL POSITION

	For the Year Ended December 31,	
	1985	1984
Financial resources were provided by:		
Income from operations	98,770	53,869
Add depreciation and amortization (not requiring an outlay of working capital)	64,704	61,505
Working capital provided by operations	163,474	115,374
Nonoperating revenue (loss)	3,352	5,018
Add (deduct) (gain) or loss on sale of equipment (not providing or using working capital)	651	(278)
Working capital provided by operations and nonoperating revenue	167,477	120,114
Proceeds from loan		11,505
Proceeds from sale of equipment	20,330	3,026
	<u>187,807</u>	<u>134,645</u>
Financial resources were used for:		
Purchase of property and equipment	60,124	68,622
Reduction of long-term notes	7,797	3,708
Reduction of long-term obligations due to Hugo Golden Age Home Authority	28,899	27,163
Increase in cash for replacement of property and equipment	23,222	27,664
Deposits		275
Reduction in capital lease obligation	7,380	3,992
	<u>127,422</u>	<u>131,424</u>
Increase (decrease) in working capital	60,385	3,221
Working capital, beginning of period	33,661	30,440
Working capital, end of period	<u>94,046</u>	<u>33,661</u>
Analysis of change in working capital:		
Increase (decrease) in current assets:		
Cash	2,927	1,058
Accounts receivable, residents	2,645	1,917
Accounts receivable—Baptist General Convention	50,000	
Inventory	4,586	(1,877)
Prepaid insurance	(2,156)	(851)
	<u>58,002</u>	<u>247</u>
(Increase) decrease in current liabilities:		
Accounts payable	2,867	(2,393)
Accrued expenses	(1,146)	(3,317)
Security deposits	(50)	(150)
Current portion of notes payable	2,448	11,468
Current portion of obligation to Hugo Golden Age Home Authority	(1,736)	(2,634)
	<u>2,383</u>	<u>2,974</u>
Increase (decrease) in working capital	<u>60,385</u>	<u>3,221</u>

See notes to financial statements.

BAPTIST RETIREMENT CENTER

Hugo, Oklahoma

Owned by Baptist General Convention of the State of Oklahoma

NOTES TO FINANCIAL STATEMENTS

December 31, 1985

1. Summary of Significant Accounting Policies

The Center is owned by the Baptist General Convention of the State of Oklahoma, and operates a nursing home for the elderly in Hugo, Oklahoma. The Center presents its financial statements in accordance with the "hospital Audit Guide", published by the American Institute of Certified Public Accountants. Under the provision of that Guide, the following accounting policies, unique to not-for-profit hospitals and nursing homes, are in effect:

Funds—Restricted funds are used to differentiate funds, the use of which is limited by the donor, from funds on which the donor places no restriction or which arise as a result of the operation of the institution for its stated purposes. Funds restricted for property and equipment are added to the unrestricted fund balance to the extent expended within the period. Resources set aside for board-designated purposes are not considered to be restricted.

Basis of Accounting—The accrual basis of accounting is used. Revenue is recognized in the period service is provided.

Inventories—Inventories are stated at cost, but not in excess of market.

Property and Equipment—Depreciation is provided on the straight-line method at rates calculated to write off the cost of the assets over their estimated useful lives. The rates generally used were:

Land improvements	5%
Buildings and improvements	2 to 5%
Fixed equipment	5%
Major movable equipment	10%

The property and equipment is shown at cost or fair market value at date of acquisition or donation. Funds equal to a portion of depreciation expense have been set aside to ultimately be used to replace property and equipment as necessary. The balance of such funds at December 31, 1985 was \$40,934 (December 31, 1984, \$38,584). In addition, \$49,771 has been set aside for renovations.

2. Notes Payable

At December 31, 1984, the Center was obligated to Miami National Bank, Miami, Oklahoma, on a note with a balance due of \$10,245, secured by automotive equipment. This note was paid in full during 1985.

3. Receivable from The Baptist General Convention of the State of Oklahoma

During 1985, the Center advanced \$50,000 on an open account to The Baptist General Convention of the State of Oklahoma. The advance is unsecured.

4. Agreements with Hugo Golden Age Home Authority

In 1970, the Center underwent a large expansion which was financed through the Hugo Golden Age Home Authority, a public trust. The Authority issued tax exempt bonds in the amount of \$320,000, of which \$125,000 was used to retire indebtedness to the Baptist General Convention of the State of Oklahoma, and the remaining \$195,000 was used for improvements to the facility, bond issue costs, and other related expenses.

At that time, the Baptist General Convention of the State of Oklahoma leased the facilities to the Authority for a period that would coincide with the bond life of approximately sixteen years. The Authority then executed an operating and maintenance agreement with the Convention, which provides for the Convention to operate the Center on behalf of the Authority. The form of this agreement provides for the Authority to pay to the Convention, as rent, the net results of operations after deducting sufficient funds to meet annual bond debt service consisting of principal, interest, trustee fees, and any other related costs. The substance of the agreement differs from form in that the Convention retains all benefits of ownership and operations because all funds resulting from operations less debt service payments inure to the Convention. The financial statements for the Center have been prepared recognizing the substance over the form of this agreement.

In addition to the leasing of the facility to the Authority, the Convention also pledged its "full faith and credit" toward the payment of all principal and interest due under the bonds as an additional guarantee to the bond holders. This additional guarantee has, in effect, caused the convention to be responsible for the payment of debt service in the event that facility operations are insufficient to meet such payments.

The amount due to the Authority for debt service is as follows:

For the Year Ending December 31,	
1986	28,899
1987	33,817
	<hr/>
	62,716

5. Financial Statements for the Year Ended December 31, 1984

The amounts shown for the year ended December 31, 1984 in the accompanying statement of income are included to provide a basis for comparison with the year ended December 31, 1985 and present summarized totals only. Accordingly, the year ended December 31, 1984 amounts are not intended to present all information necessary for a fair presentation of the results of operations in accordance with generally accepted accounting principles.

PART 7

**Listing of Pastors,
Staff and Other
Ordained Ministers**

Pastors

Oklahoma Baptist pastors are here listed in alphabetical order, including:

1. Name of the pastor (last name first):
2. Church where he is pastor.

— A —

Abbott, Barney Jr., Ada, Colbert
 Adams, Bill, Salem, C-K
 Adams, Don, Hext, B-M
 Adams, Earl, O.C., Beverly Hills
 Adams, Lyndol, Madill, Trinity
 Aduddell, Hoyt, Tulsa, Olivet
 Alexander, William, Oakhurst, Indian Fellowship
 Alexander, Robert, Calhoun, LeF.
 Allard, Leo, Midwest City, Westminster Road
 Allen, Brad, Duncan, First
 Allen, Floyd, Fair, Mul.
 Allen, Jackie, Luther, First
 Allen, John E., Noble, First
 Allen, Larry, Hominy, Westside
 Allenbaugh, Hendrix, Bryan
 Alvarado, Mariano, Mexican Mission of Oakview Church, J-M
 Amos, Charles, O.C., Rancho Village
 Amstutz, Jerry, Coweta, First
 Anderson, Dan R., Wewoka, First
 Anderson, James, O.C., Walker Avenue
 Anderson, L. C., Lamont, First
 Anderson, Ross W., Sweetwater, First
 Andrews, Frank, Muskogee, Midland Valley
 Andrews, Jackie, Spiro, First
 Archer, Wana, Collinsville, First
 Argo, Ron, Alva, First
 Arnold, J. Nick, Lone Star, NE
 Arnold, John, Lamar, SC
 Ashcraft, Ernest, Reydon, B-M
 Ashley, Earl, Valliant, First
 Ashworth, Bill, Healdton, Wirt
 Ashworth, Morgan, Lone Grove, First
 Atwood, Bob, Owasso, Central
 Austin, Hayden Jr., Hefner Mission of Foss, First
 Awbrey, Ben., Wellston, First

— B —

Bailey, Wayne, Tulsa, Gracemont Indian Mission
 Baird, Gary, Custer City
 Baker, Charles, Scipio, Pitt.
 Baker, Charlie, Ada, First
 Baker, Cleo, Cushing, Calvary
 Baker, Don, Sportsman Acres Mission of Pryor, First
 Baker, Larry, Franklin, Union
 Baker, Mark, Pleasant Home, P-L
 Baker, Stanley, Walters, First
 Baldridge, John, Tulsa, Indian
 Ballard, Dale, Kemp, Bryan
 Banks, Bob, Okarche Mission of Kingfisher, First, Cent.
 Barnes, Eddie J., Ochelata, First
 Barnes, Ernest, Ti Valley, Pitt.
 Barnes, Herschel, Lone Star, NE
 Barnes, T. L., Sawyer, Frisco
 Barnett, Bill, Seminole, Indian Nations
 Barrett, Rayburn, Bristow, Emmanuel

Bartels, John Sydney, Vivian, First
 Basden, John, Adamson, Pitt.
 Basham, Don, Maguire, Union
 Bass, Steve, Inola, First
 Baxley, John C., Ardmore, K Street
 Bayles, Robert, Tulsa, Ranch Acres
 Bazzell, Robert, Ceres, Perry
 Beck, James, Ramona, First
 Bellows, Andy, Elgin, First
 Berkley, Paul S., Norman, Alameda
 Berry, Carlos, Hunter, First
 Biby, Eugene, Christie, Southern
 Bigler, Robert, Cambria, SB
 Billings, Tommy, Waurika, First
 Billy, Leroy, Poteau, Trinity
 Birdwell, Bob, O.C., Calvary Tabernacle
 Bissell, Bill R., Dewar, First
 Blackwell, Rick, Chandler, First
 Blackwood, Dale, Owasso, First
 Blair, Robert, Richard Spur, C-C
 Bialock, Bill, O.C., Valley Brook
 Bialock, David, Anadarko, Virginia Ave.
 Blankenship, Rex, Guymon, First
 Block, Michael David, Comanche, First
 Bloch, David, Tulsa, Sequoyah Hills
 Blöse, David, Ripley, First
 Bogard, Mack, Muskogee, Meadowbrook
 Bond, James, Stillwater, Countryside
 Bone, George J., Pearson, P-L
 Boston, George D. Jr., Cleveland, First
 Boutwell, Howard, Sharon, First
 Bowen, Dale, Red Rock, First
 Bowling, Clayton, Tulsa, Maplewood
 Box, Paul, Moore, First
 Box, Phil, Stroud, First
 Boyd, Bob, Page, LeF.
 Boyd, Leroy, Grandfield, Calvary
 Boydston, Harry, O.C., Sunnyside
 Boykin, Robert, Barber, EC
 Bradley, Jeff, Stonebluff, Musk.
 Bragg, Ron, Ringling, First
 Braley, Richard T., Clayton, Faith
 Branch, Tom, Tulsa, Belview
 Branham, Galen, Rose, C-M
 Brannon, Tommy, Center Point, Wilburton
 Branscum, Alvin, Prairie Grove, LeF.
 Braswell, Jim, Marietta, Shady Dale
 Briggs, Rowland, Blackwell, Immanuel
 Brinkley, Clarence, Haywood, Pitt.
 Broadhurst, Conrad, Tulsa, Phoenix Avenue
 Brodus, Clifton, Shawnee, Union Missionary
 Brooks, Kim, Seward Road, Cent.
 Brown, Jack L., Morning Star, P-L
 Brown, Jim, Stratford, First
 Brown, Jim D., Ahloslo, Ban.
 Brown, Joe A., Shawnee, First
 Brown, Lavonn D., Norman, First
 Brown, Martin D., Forgan, First
 Brown, Monte, Heart O'the Hills, LeF.
 Brown, Roy, Okemah, Calvary
 Brown, W. Lee, Dow, Pitt.
 Brown, Wayne, Purcell, First
 Browning, David, Monroe, First
 Broyles, Wallace, Disney, First
 Brunk, Jim, Barnsdall, First

BAPTIST RETIREMENT CENTER
Oklahoma City, Oklahoma
Owned by Baptist General Convention of the State of Oklahoma
BALANCE SHEET
ASSETS

	December 31,	
	1985	1984
Current assets:		
Cash	65,193	65,435
Accounts receivable, residents	30,653	37,606
Accrued interest receivable		2,500
Inventories, at cost	13,471	17,811
Prepaid insurance	6,587	16,688
Other current assets	179	3,445
Total current assets	<u>116,083</u>	<u>143,485</u>
Other assets:		
Investments held by the Baptist Foundation of Oklahoma	108,348	129,667
Property, plant and equipment, principally unamortized lease rights (Notes 1, 2, and 3):		
Land	122,500	122,500
Land improvements	361,256	360,494
Buildings and improvements	7,453,083	7,393,247
Equipment, including fixed building equipment	534,615	446,966
Construction in progress	220,424	12,887
	<u>8,691,878</u>	<u>8,336,094</u>
Less accumulated depreciation	<u>1,229,264</u>	<u>1,015,803</u>
	<u>7,462,614</u>	<u>7,320,291</u>
	<u>7,687,045</u>	<u>7,593,443</u>

LIABILITIES AND FUND BALANCES

Current liabilities:		
Accounts payable	64,961	64,955
Current portion of notes payable	22,134	35,381
Current portion of capitalized lease obligations	279,269	271,864
Accrued salaries	39,892	35,107
Accrued interest	25,395	26,824
Deferred contributions	40	40
Deferred rent income		2,725
Current portion of deferred annuities (Note 1)	24,104	24,104
Total current liabilities	<u>455,795</u>	<u>461,000</u>
Long-term liabilities:		
Deferred annuities and life estate, net of current portion (Note 1)	178,796	202,901
Notes payable (Note 3)	518,277	230,021
Less current portion	<u>22,134</u>	<u>35,381</u>
	<u>496,143</u>	<u>194,640</u>
Capitalized lease obligations (Note 2)	5,640,793	5,915,155
Less current portion	<u>279,269</u>	<u>271,864</u>
	<u>5,361,524</u>	<u>5,643,291</u>
Total long-term liabilities	<u>6,036,463</u>	<u>6,040,832</u>
Total liabilities	<u>6,492,258</u>	<u>6,501,832</u>
Fund balance	<u>1,194,787</u>	<u>1,091,611</u>
	<u>7,687,045</u>	<u>7,593,443</u>

See notes to financial statements.

BAPTIST RETIREMENT CENTER
Oklahoma City, Oklahoma
Owned by Baptist General Convention of the State of Oklahoma
STATEMENT OF INCOME AND FUND BALANCE

	For the Year Ended December 31,				
	1985				1984
	Operations				
	Lackey Manor	Other	Plant	Total	Total
Revenue from services to residents:					
Routine service	1,304,430			1,304,430	1,240,295
Supplies and other	1,501			1,501	1,008
	1,305,931			1,305,931	1,241,303
Allowances and uncollectible accounts	(24,407)			(24,407)	(14,545)
Net revenue from service to residents	1,281,524			1,281,524	1,226,758
Other operating revenue:					
Apartment revenue		816,315		816,315	803,595
Limited care		230,700		230,700	242,562
Cafeteria		151,063		151,063	118,751
Dietary	41			41	162
Vending machine	7,271			7,271	7,981
Miscellaneous	7,954			7,954	5,748
	15,266	1,198,078		1,213,344	1,178,799
Total operating revenue	1,296,790	1,198,078		2,494,868	2,405,557
Operating expenses:					
Administrative and general	283,542			283,542	272,242
General services	490,298	164,512		654,810	634,403
Professional care of patients	540,547			540,547	493,965
Limited care		63,493		63,493	65,552
Cafeteria		128,818		128,818	154,278
Interest	34,507	473,367		507,874	531,488
Provision for depreciation	39,145	174,316		213,461	208,863
Total operating expenses	1,388,039	1,004,506		2,392,545	2,360,791
Income (loss) from operations	(91,249)	193,572		102,323	44,766
Nonoperating revenue:					
Unrestricted donations	4,198			4,198	8,445
Income (loss) from investments held by Baptist Foundation, net of related expenses			(21,319)	(21,319)	8,441
Interest income (Note 2)	14,446		3,528	17,974	28,443
Contributions, grants and additions for capital improvements					27,822
Loss on sale of equipment					(1,356)
Total nonoperating revenue	18,644		(17,791)	853	71,795
Excess of revenue over expenses	(72,605)	193,572	(17,791)	103,176	116,561
Interfund transfers:					
Purchase of property, plant, and equipment	(355,784)		355,784		
Net transfer of cash	(1,156)		1,156		
Proceeds from financing	324,133		(324,133)		
Payments on notes and capitalized leases	(310,239)		310,239		
Depreciation	39,145	174,315	(213,460)		
Transfer of income	343,783	(367,887)	24,104		
	39,882	(193,572)	153,690		
Total changes in fund balances	(32,723)		135,899	103,176	116,561
Fund balance (deficit), beginning of year	16,274		1,075,337	1,091,611	975,050
Fund balance, end of year	(16,449)		1,211,236	1,194,787	1,091,611

See notes to financial statements.

BAPTIST RETIREMENT CENTER

Oklahoma City, Oklahoma

Owned by Baptist General Convention of the State of Oklahoma

STATEMENT OF CHANGES IN FINANCIAL POSITION

	For the Year Ended December 31,	
	1985	1984
Financial resources were provided by:		
Income (loss) from operations	102,323	44,766
Add (deduct) items which do not require outlay of (use of) working capital:		
Depreciation	213,461	208,863
Amortization of deferred annuities, life estates	(24,105)	(46,369)
Resources provided by operations	291,679	207,260
Nonoperating revenue	853	71,795
Add item which does not require outlay of working capital—loss on disposal of property, plant and equipment		1,356
Resources provided by operations and nonoperating revenue	292,532	280,411
Proceeds from long-term financing	324,133	40,249
Decrease in investments held by the Baptist Foundation of Oklahoma	21,319	
Total resources provided	637,984	320,660
Financial resources were used for:		
Purchases of property, plant, equipment, and construction in progress	355,784	71,196
Reduction in long-term portion of capitalized lease obligations	281,767	271,757
Reduction in long-term portion of notes payable	22,630	23,105
Increase in investments held by the Baptist Foundation of Oklahoma		3,326
	660,181	369,384
Increase (decrease) in working capital	(22,197)	(48,724)
Changes in working capital—increase (decrease):		
Cash and certificates of deposit	(242)	39,880
Accounts receivable	(6,953)	(12,878)
Accrued interest receivable	(2,500)	1,831
Inventories	(4,340)	(5,494)
Prepaid insurance	(10,101)	(27,992)
Other current assets	(3,266)	(1,403)
	(27,402)	(6,056)
Accounts payable	(6)	(22,455)
Current portion of notes payable	13,247	1,512
Current portion of capitalized lease obligations	(7,405)	(826)
Accrued salaries	(4,785)	(19,566)
Accrued interest	1,429	1,430
Deferred contributions		(40)
Deferred rental income	2,725	(2,725)
	5,205	(42,670)
Increase (decrease) in working capital	(22,197)	(48,726)
Working capital:		
Balance (deficit), beginning of year	(317,515)	(268,789)
Balance (deficit), end of year	(339,712)	(317,515)

See notes to financial statements.

BAPTIST RETIREMENT CENTER

Oklahoma City, Oklahoma

Owned by Baptist General Convention of the State of Oklahoma

NOTES TO FINANCIAL STATEMENTS

December 31, 1985

1. Summary of Significant Accounting Policies

Nature of Operations—Baptist Retirement Center, Oklahoma City, Oklahoma was constructed in 1965 by Baptist Laymen's Corporation, a nonprofit corporation affiliated with Baptist General Convention of the State of Oklahoma. The Center is located near Northwest Highway and Council Road in Oklahoma City, Oklahoma. It consists of Lackey Manor (a nursing home), houses and apartment units located adjacent thereto.

In 1974, the Baptist Laymen's Corporation conveyed ownership of the Center to Baptist General Convention of the State of Oklahoma. The Baptist Laymen's Corporation continues to operate the Center for the Convention.

The Center reports in accordance with the "Hospital Audit Guide," published by the American Institute of Certified Public Accountants. Under the provisions of that guide, the following accounting policies, unique to not-for-profit hospitals and nursing homes, are in effect:

Basis of Accounting—The accrual basis of accounting is used. Service revenue is recognized in the period service is provided. Apartment revenue is recognized in the period such revenue accrues to the Center.

Inventories—Inventories are stated at cost, but not in excess of market.

Property, Plant, and Equipment—Depreciation is provided on the straight-line method at rates calculated to write off the cost of the assets over their estimated useful lives. The rates generally used were:

Land improvements	5%
Building and improvements	2 to 5%
Fixed equipment	5%
Major movable equipment	10% to 20%

The property and equipment is shown at cost or fair market value at date of acquisition or donation.

Investments Held by Other Entities—The Baptist Foundation of Oklahoma was created as a recipient for funds that could be invested. Funds held by the Foundation, included herein at cost or market value at date of receipt or donation, were derived from contributions both by the retirement center and individual donors with the retirement center as beneficiary.

The Center has an endowment fund at the Oklahoma City Community Foundation, Inc. with a balance of \$25,000 at December 31, 1985 (1984—\$25,239). The Center received \$2,250 income from this fund during the current year. The income from this fund may be used for any purpose; however, the corpus may not be withdrawn, and therefore is not included as an asset in the accompanying financial statements.

Life Estates—Several residents have remitted funds to the Baptist General Convention of the State of Oklahoma to be used to build houses or duplexes at the Center. In exchange for the funds, these residents have the right to live in the dwellings rent-free for the remainder of their lives. These funds are recognized in the financial statements as deferred annuities which will be amortized over the life expectancy of the residents. The amount amortized each year is included in apartment revenue.

2. Capitalized Lease Obligations (Bonds Payable)

In 1964, land on which the Baptist Retirement Center, Oklahoma City, Oklahoma is located was conveyed to Baptist Laymen's Corporation to be held in trust for the use and benefit of Baptist General Convention of the State of Oklahoma.

In 1971, the Corporation leased the premises to the Oklahoma Industries Authority (OIA). OIA issued its Series A and B bonds secured by a first mortgage on the property and guaranteed by the Baptist General Convention of the State of Oklahoma (Convention). OIA then subleased the premises to the Baptist Laymen's Corporation for a period of twenty years with payments equal to the annual debt service requirement of the OIA on bonds issued as described below. The Corporation has the option to acquire the leasehold estate at any time after June 30, 1981, for an amount necessary to retire all outstanding bonds issued by the OIA. The Series A bonds outstanding at December 31, 1985 totaled \$295,000 (1984—\$330,000). Series B bonds were retired in 1982.

On March 1, 1978, the Baptist Laymen's Corporation executed a lease with the Oklahoma Industries Authority. The Authority issued its Baptist Laymen's Corporation Revenue Bonds 1978, Lackey Manor Series C in the amount of \$2,000,000. The bonds are guaranteed by the Convention. Bond funds were used for the completion of the activities center and the construction of 112 ground level apartments for retired persons. The term of the lease is 30 years with payments equal to annual debt service requirements under the bond issue. The Corporation has the option to acquire the leasehold estate at any time after March 1, 1988, for the amount required to retire all outstanding bonds issued by the OIA. The bonds outstanding at December 31, 1985 totaled \$1,830,000 (1984—\$1,865,000).

On March 1, 1982, the Baptist Laymen's Corporation executed a lease with the Oklahoma County Industrial Authority (OCIA). OCIA issued its Baptist Laymen's Corporation First Mortgage Revenue Note, Series A (Lackey Manor Project) in the amount of \$4,500,000. The note is guaranteed by the Convention. The OCIA assumed responsibility for the construction of a 36 unit intermediate care apartment complex with cafeteria and 22 quadruplexes. The term of the lease is 10 years with quarterly payments equal to principal, premium, and interest due on next note payment date and any administrative expenses, less any surplus in the sinking fund. The Corporation has the option to acquire the leasehold estate at any time prior to the expiration of the least term for the amount required to retire all outstanding indebtedness plus \$500. The note payable outstanding at December 31, 1985 totaled \$3,881,250 (1984—\$4,106,250).

The annual lease payments for years subsequent to December 31, 1985 are as follows:

	Total Payments			
	OIA Series A	OIA Series C	OCIA Series A	Total
Year ending December 31:				
1986	63,125	156,439	632,215	851,779
1987	62,438	158,602	608,084	829,124
1988	61,563	161,300	583,952	806,815
1989	63,000	159,490	559,821	782,311
1990	64,062	160,919	535,690	760,671
Later Years	32,250	2,599,972	3,177,039	5,809,261
	346,438	3,396,722	6,096,801	9,839,961
Less amount representing interest	56,438	1,855,181	2,287,549	4,199,168
Present value of minimum lease payments	290,000	1,541,541	3,809,252	5,640,793

Interest earned by the indenture trustee was used to reduce the 1984 lease payments otherwise required of the Retirement Center. This amount, which is primarily nonrecurring, totaled \$14,402 and was reported as interest income in the accompanying statement of income for 1984.

On July 1, 1974, the Corporation transferred back to the Baptist General Convention of Oklahoma all of the Oklahoma City Baptist Retirement Center's real and personal property used in its operations. Baptist Laymen's Corporation acts as the governing body of the Center for the Convention.

3. Notes Payable:

The following is a schedule of notes payable.

	1985	1984
Secured—Frontier Federal Savings and Loan Association, Oklahoma City, Oklahoma, 6%	4,677	5,573
Chase Commercial Corporation, 17.898%	12,747	
Unsecured:		
The Baptist General Convention of Oklahoma, 6½%	500,853	224,448
	518,277	230,021

The note to Frontier Federal Savings and Loan Association is collateralized by a mortgage on a building, with a depreciated cost at December 31, 1985 of \$3,319. The note to Chase Commercial Corporation is collateralized by a lien on the phone system with a depreciated cost at December 31, 1985 of \$13,066.

Notes payable are scheduled to mature as follows:

1986	22,125
1987	23,792
1988	25,607
1989	27,588
1990	28,737
Later years	390,428
	518,277

4. Year Ended December 31, 1984 Statement of Income

The amounts shown for the year ended December 31, 1984 in the accompanying statement of income are included to provide a basis for comparison with the year ended December 31, 1985 and present summarized totals only. Accordingly, the year ended December 31, 1984 amounts are not intended to present all information necessary for a fair presentation of the results of operations in accordance with generally accepted accounting principles.

PART 7

**Listing of Pastors,
Staff and Other
Ordained Ministers**

Pastors

Oklahoma Baptist pastors are here listed in alphabetical order, including:

1. Name of the pastor (last name first):
2. Church where he is pastor.

— A —

Abbott, Barney Jr., Ada, Colbert
 Adams, Bill, Salem, C-K
 Adams, Don, Hext, B-M
 Adams, Earl, O.C., Beverly Hills
 Adams, Lyndol, Madill, Trinity
 Aduddell, Hoyt, Tulsa, Olivet
 Alexander, William, Oakhurst, Indian Fellowship
 Alexander, Robert, Calhoun, LeF.
 Allard, Leo, Midwest City, Westminster Road
 Allen, Brad, Duncan, First
 Allen, Floyd, Fair, Mul.
 Allen, Jackie, Luther, First
 Allen, John E., Noble, First
 Allen, Larry, Hominy, Westside
 Allenbaugh, Hendrix, Bryan
 Alvarado, Mariano, Mexican Mission of Oakview Church, J-M
 Amos, Charles, O.C., Rancho Village
 Amstutz, Jerry, Coweta, First
 Anderson, Dan R., Wewoka, First
 Anderson, James, O.C., Walker Avenue
 Anderson, L. C., Lamont, First
 Anderson, Ross W., Sweetwater, First
 Andrews, Frank, Muskogee, Midland Valley
 Andrews, Jackie, Spiro, First
 Archer, Wana, Collinsville, First
 Argo, Ron, Alva, First
 Arnold, J. Nick, Lone Star, NE
 Arnold, John, Lamar, SC
 Ashcraft, Ernest, Reydon, B-M
 Ashley, Earl, Valliant, First
 Ashworth, Bill, Healdton, Wirt
 Ashworth, Morgan, Lone Grove, First
 Atwood, Bob, Owasso, Central
 Austin, Hayden Jr., Hefner Mission of Foss, First
 Awbrey, Ben., Wellston, First

— B —

Bailey, Wayne, Tulsa, Gracemont Indian Mission
 Baird, Gary, Custer City
 Baker, Charles, Scipio, Pitt.
 Baker, Charlie, Ada, First
 Baker, Cleo, Cushing, Calvary
 Baker, Don, Sportsman Acres Mission of Pryor, First
 Baker, Larry, Franklin, Union
 Baker, Mark, Pleasant Home, P-L
 Baker, Stanley, Walters, First
 Baldridge, John, Tulsa, Indian
 Ballard, Dale, Kemp, Bryan
 Banks, Bob, Okarche Mission of Kingfisher, First, Cent.
 Barnes, Eddie J., Ochelata, First
 Barnes, Ernest, Ti Valley, Pitt.
 Barnes, Herschel, Lone Star, NE
 Barnes, T. L., Sawyer, Frisco
 Barnett, Bill, Seminole, Indian Nations
 Barrett, Rayburn, Bristow, Emmanuel

Bartels, John Sydney, Vivian, First
 Basden, John, Adamson, Pitt.
 Basham, Don, Maguire, Union
 Bass, Steve, Inola, First
 Baxley, John C., Ardmore, K Street
 Bayles, Robert, Tulsa, Ranch Acres
 Bazzell, Robert, Ceres, Perry
 Beck, James, Ramona, First
 Bellows, Andy, Elgin, First
 Berkley, Paul S., Norman, Alameda
 Berry, Carlos, Hunter, First
 Biby, Eugene, Christie, Southern
 Bigler, Robert, Cambria, SB
 Billings, Tommy, Waurika, First
 Billy, Leroy, Poteau, Trinity
 Birdwell, Bob, O.C., Calvary Tabernacle
 Bissell, Bill R., Dewar, First
 Blackwell, Rick, Chandler, First
 Blackwood, Dale, Owasso, First
 Blair, Robert, Richard Spur, C-C
 Blalock, Bill, O.C., Valley Brook
 Blalock, David, Anadarko, Virginia Ave.
 Blankenship, Rex, Guymon, First
 Block, Michael David, Comanche, First
 Bloch, David, Tulsa, Sequoyah Hills
 Blose, David, Ripley, First
 Bogard, Mack, Muskogee, Meadowbrook
 Bond, James, Stillwater, Countryside
 Bone, George J., Pearson, P-L
 Boston, George D. Jr., Cleveland, First
 Boutwell, Howard, Sharon, First
 Bowen, Dale, Red Rock, First
 Bowling, Clayton, Tulsa, Maplewood
 Box, Paul, Moore, First
 Box, Phil, Stroud, First
 Boyd, Bob, Page, LeF.
 Boyd, Leroy, Grandfield, Calvary
 Boydston, Harry, O.C., Sunnyside
 Boykin, Robert, Barber, EC
 Bradley, Jeff, Stonebluff, Musk.
 Bragg, Ron, Ringling, First
 Braley, Richard T., Clayton, Faith
 Branch, Tom, Tulsa, Belview
 Branham, Galen, Rose, C-M
 Brannon, Tommy, Center Point, Wilburton
 Branscum, Alvin, Prairie Grove, LeF.
 Braswell, Jim, Marietta, Shady Dale
 Briggs, Rowland, Blackwell, Immanuel
 Brinkley, Clarence, Haywood, Pitt.
 Broadhurst, Conrad, Tulsa, Phoenix Avenue
 Brodus, Clifton, Shawnee, Union Missionary
 Brooks, Kim, Seward Road, Cent.
 Brown, Jack L., Morning Star, P-L
 Brown, Jim, Stratford, First
 Brown, Jim D., Ahloslo, Ban.
 Brown, Joe A., Shawnee, First
 Brown, Lavonn D., Norman, First
 Brown, Martin D., Forgan, First
 Brown, Monte, Heart O'the Hills, LeF.
 Brown, Roy, Okemah, Calvary
 Brown, W. Lee, Dow, Pitt.
 Brown, Wayne, Purcell, First
 Browning, David, Monroe, First
 Broyles, Wallace, Disney, First
 Brunk, Jim, Barnsdall, First

Bryan, J. Harold, Tulsa, View Acres
 Bryant, George, Weatherford, Trinity
 Buckley, Lane, Wellston, Trinity
 Buckner, John, El Reno, Indian
 Bulla, Teddie, Addington, Mul.
 Burch, Bobby D., Okmulgee, Second
 Burkett, Jim, Stillwater, Hillcrest
 Burleson, Charles, Tishomingo, Calvary
 Burleson, Jim., O.C., Heritage
 Burleson, Wade, Holdenville, First
 Burnett, Eddie, Mekko, Pitt.
 Burnett, Jack, Zineville, NE
 Burnett, Sam, Tulsa, Garnett Road
 Burton, Rick, Olustee, SW
 Busch, Bill, Ketchum, First Southern
 Busch, Will, Vinita, Trinity
 Bush, David, Clebit, Frisco
 Butler, John E., Butler, NE
 Butler, Mike, Sharon, Grady
 Butler, Robin, Emmaus Mission of Moore,
 First
 Byrd, Chris, Hominy, Calvary
 Byrum, Ozzie, Weatherford, Emmanuel

— C —

Caceres, Daniel, Clinton, Spanish Mission
 Caddell, Randy, Hardesty, First
 Cagle, Rick, Eastman, Enon
 Caldwell, Gary, Ninnekah, First
 Callahan, Fletcher, Ardmore, Brock
 Callon, Rolland, Broken Arrow, Indian
 Springs
 Calvert, Virgle T., Wanette, First
 Cameron, Charles, Nash, First
 Camp, Barry Lee, Weatherford, First
 Campbell, Carlton, Lawton, First South
 Campbell, Ken, Springer, First
 Campbell, Lloyd, Paden, First
 Campbell, Montie, Pawhuska, Calvary
 Camizalez, Guillermo, Spanish Mission of Lex-
 ington, First
 Cannon, Robert, Stillwater, University Heights
 Cantrell, Kenneth, Lawton, Southside
 Capps, Joe, Shidler, First
 Capps, Troy L., O.C., Shields Boulevard
 Carder, Lloyd, Kelso, C-M
 Carey, Ledford H., Catoosa, First
 Carleton, Jack, Faith Mission of Park Hill, EC
 Carmack, Sam, Chattanooga, First
 Carmon, Glenn, Hilltop, J-M
 Carnagey, John, North Miami, First
 Carney, Derrick, Slick, Cim.
 Carney, Roy, O.C., Draper Lake
 Carpenter, Odell, Bixby, First
 Carpenter, Wayne, O.C., Rockwood
 Carr, Elmer, Sulphur, Southside
 Cary, Jim, Moore, Sharon
 Castleberry, Gary, Indianola, First
 Catcher, Larry, Weleetka, First
 Cathey, Wayne, Sharon, P-L
 Caughern, Charles, Summerfield, First
 Cavender, Vernon, Buck Creek, Frisco
 Cecil, Ernie, Tulsa, Glenwood
 Cecil, Shaun, Manitou, First
 Cerne, Victor, Shawnee, Trinity
 Chaffin, Norman, Darwin, Frisco
 Chambers, Joe, Hilltop, P-L
 Chapman, Larry, Pleasant View, C-M
 Chapman, Ralph, Lindsay, Calvary
 Chappelle, Thom, West Liberty, SB
 Chastine, Ron, O.C., Baptist Temple
 Cheadle, Jackson, O.C., Community
 Missionary
 Chennault, Henry, Elk City, First
 Chennault, John, El Reno, First
 Childers, Bob, Antlers, Westside
 Childers, Randy, Durant, Calvary
 Childers, Wayne, Ridgecrest, Grady
 Choate, Bill, Southern Hi-Way, Mul.
 Christian, Raymond A., Norman, Blue Lakes
 Christopher, Jerry, Alex, Southern Chapel
 Christopher, Phillip, Ardmore, Northwest
 Christy, George, Schuster, First
 Chronister, Faye, Pilgrim Rest, Frisco
 Chronister, Kelly, Morrison, First
 Clare, James Walter, Muskogee, Fairview
 Clark, Barry, Broken Arrow, Oneta Road
 Clark, Bill R., Stuart, Pitt.
 Clark, R. E. Jr., Wilburton, Calvary
 Clarkson, Kevin, Muskogee, Grandview
 Claunch, Michael, Tulsa, Skelly Drive
 Clay, Carl, Okemah, Skyview
 Clemmens, Jacob (Jake), Grand Lake, Grove,
 NE
 Clifton, Dan, Broken Arrow, Sunnyside
 Clinton, Madison, Friendship, SW
 Cloyde, Bob, Caney, A-C
 Coachman, James, Holdenville, First Indian
 Coast, Eddie, Geronimo, First
 Coats, Bill, Banner, Union
 Coats, Robert Jr., Spencer, First
 Cockerham, James, Millerton, Frisco
 Coffelt, Louie, Maner, C-M
 Colbert, Allen, Anadarko, Indian Capital
 Coleman, Kenneth B., El Dorado, SW
 Collier, Joe Hubb, Texoma, Southern
 Collins, Bill, Sand Springs, Limestone
 Collins, Glenn, Wiganon, Rogers
 Collins, James, Big Creek, LeF.
 Collins, Preston, Sallisaw, Eastside
 Collins, Ray, Rabbs Creek, Rogers
 Combes, Arnold, Zena, NE
 Combs, Larry, Laverne, First
 Compton, Owen, Stilwell, Calvary Southern
 Cone, David, Albany, First
 Conley, Clayton, Morning Star, SF
 Connell, Jerry, O.C., Carey Heights
 Conner, Gary, Tulsa, Parkland
 Conway, Richard, Cleveland, Western Heights
 Cook, Eddie, Wilson, A-C
 Cook, Jay, Wynona, First
 Cook, Leon, Vinita, Immanuel
 Cook, Mark, Muse, First, LeF.
 Cook, Morris, Paoli, First
 Cook, Rodney, Durant, Fairview
 Cook, Russell R., Vinita, First
 Cook, William H., Bartlesville, First
 Cooke, Paul, O.C., Brookwood
 Cooksey, Tom, Cherokee, First
 Cooper, Chris, Marland, First
 Cope, Victor, Sallateeska Indian Mission of
 Shawnee, First
 Corey, Cecil, Chapel of the Pines Mission of
 Golden, First
 Corn, Frank, Sand Springs, Chapel Hill
 Cosper, Dempsey, Hugo, Clayton Ave.
 Couch, Bob, Devol, C-C
 Couch, Jerry, Marlow, Eastside
 Cowan, Aubrey, Snyder, First
 Cowin, Robin, Okeene, First
 Cowns, Johnny, O.C., Central Hillcrest
 Cox, Gerald, Letitia, C-C

Cox, Luther, Coyle, Trinity Southern
 Cox, Michael A., Cushing, Oak Street
 Cox, Michael K., Wagoner, Immanuel
 Crabb, Douglas, Midway, Arb.
 Craig, Mike, Shawnee, Temple
 Crawford, Loyd, Quapaw, First
 Crawford, Ralph A., O.C., Olivet
 Creason, Paul, Colcord, First
 Crews, Ron, Okmulgee, Southside
 Crispin, Rudolfo, Primero Iglesia Mission of
 Grandfield, First
 Crisp, A. P. (Pete), Cartwright
 Critchfield, David, Covington, First
 Critchfield, Eddie M., Canaan, Caddo
 Croley, Jim, Panama, First
 Crotinger, Mark, Mulhall, First
 Crouch, Ricky, Zoe, LeF.
 Crowley, John W., Kansas, First
 Curry, Charlie, Kingfisher, First Indian
 Curtis, Byron, Alma, Mul.
 Curtis, John Sr., Lone Star, Musk.
 Curtsinger, Johnnie, Tulsa, Immanuel

— D —

Daniels, Vernon L., Norman, Parkview
 Dark, Phillip Ray, Hugo, First
 Darling, Ted, Rock Creek, P-L
 Davidson, Bob, Sulphur Springs, SB
 Davidson, Walter, O.C., Fortieth Street
 Davis, Brent, Wardville, A-C
 Davis, John H., Meeker, First
 Davis, Walter, Indian Mission of Clinton, First
 Davis, W. R., Altus, Emmanuel
 Davison, Leon, Gowen, SB
 Dawson, Luther, Davis, Immanuel
 DeArmond, Hoyt, Pryor, Cross Road
 Deavours, Joe, Miller, Frisco
 DeBolt, Bob, Sand Springs, Ridge Drive
 DeBorde, Darryl, Tulsa, White City
 DeLay, R. T., Cleo Springs, SF
 Denham, J.W. Cache, Wichita
 Dennis, Jay, Midwest City, Sooner
 Derieg, Dean, Foss, First
 Dershem, Ralph, Wann, W-O
 DeWitt, Jack, Cheek, Enon
 DeWoody, Bob, Tahlequah, Grace
 Dickerson, Richard, Stonewall, First
 Dickover, Bill, Ponca City, Longwood
 Diehl, Steve, Lawton, Trinity
 Dighton, Steve, Lightning Ridge, Ban.
 DiMiceli, Frank J., Featherston, Pitt.
 Dinsmore, Jess Ernest, Cedar Crest, C-M
 Dirickson, Ralph, Reynolds Chapel, Bryan
 Dirrim, Randy, Washington, W-O
 Ditmore, Clarence, Alpheatone, C-C
 Diveley, Don, Spring River Indian, NE
 Dixon, Brad, Oklahoma City, Crestwood
 Dixon, Hale, Prairie View Mission of Pauls
 Valley, First
 Dodson, Doug, Hugo, Glad Tidings
 Donaldson, Tommy, Bethlehem, Perry
 Donaldson, Walter Tommy Jr., Ryan, First
 Dorough, Al, El Reno, Trinity
 Doster, Cletus, O.C., Sinclair Southern
 Doughty, Floyd (Bud), Squaretop Mission of
 Anadarko, First
 Dove, Thomas, Preston, First
 Dowdy, Rodney, Katie Victory, Arb.
 Downey, Mike, Hennessey, First

Downum, Larry, Oologah, Rogers
 Douglass, David, Hazel Dell, Grady
 Drake, Jim, Oney, Caddo
 Duck, Russell, Sentinel, First
 Duffell, James, Grove, First
 Duffell, Kenneth, Hudson Creek, NE
 Dugger, John, Cement, First
 Duncan, Thom, Inola, Calvary
 Dunham, Marion B., Salina, First
 Duvall, Charles, Wright City, First
 Dye, Emery, Snowhill, Union
 Dye, Robert, Fort Supply, NW
 Dyer, Sammy, Retrop, B-M

— E —

Eakin, Mark, Copan, First
 Earle, Stephen E., Ponca City, First
 Easley, Calvin, Broken Arrow, County Line
 Easley, Lewis, Jay Mission
 Eason, Calvin, Muskogee, Southeast
 Edge, Roy Gene, Pocola, Trinity
 Edwards, J. Martin, Watonga, First
 Edwards, Rick, Okemah, First
 Efurd, Wayne, Victory Mission of Muldrow,
 First
 Elam, Joe F., Pauls Valley, First
 Elkins, Kenneth, Ada, Oak Avenue
 Elliff, Bill, Norman, Trinity
 Elliff, Tom, Del City, First Southern
 Ellis, Herschel, Douthat, NE
 Ellis, Hoyt, Antioch, SW
 Ellis, Lloyd, Choate Prairie, Pitt.
 Ellis, Simon E., McAlester, Calvary
 Ely, Mark, Seminole, Trinity
 Emerson, Darius, Bokchito, Faith
 Emery, Lincoln C. Sr., Lawton, Friendship
 Ensminger, Larry, Ponca City, Osage Heights
 Ensor, Glynn, South Coffeyville, First
 Ervin, Mel, Frederick, Tesca
 Ervin, Jerry, El Reno, New Hope
 Estep, Mark, Bristow, First
 Estep, Wendell, Bethany, Council Road
 Eubanks, Gary, New Harmony, W-O
 Eustis, Bill, McAlester, Hillcrest
 Evans, Bob, Midwest City, Post Road
 Evans, Frank, Muskogee, Immanuel
 Evans, James L., Konawa, First
 Evans, Jim, Kinta, First
 Ewing, Ted, LeFlore, LeF.

— F —

Fannin, Alton, Okmulgee, First
 Falkenrath, Frank, O.C., Agnew Avenue
 Farmer, James, Muskogee, First Indian
 Faught, Johnnie, Tulsa, Golden Hills
 Feagin, Glyndle M. Jr., Eufaula, First
 Feind, Ruben, Indianahoma, First
 Fenton, Gary, Stillwater, First
 Ferguson, Roger N., Enid, Trinity
 Field, Jim, Fulsom Hi-Way
 Fielder, Jerry, O.C., Southern Hills
 Fincher, J. Lee, Randlett, First
 Fincher, Larry, Sobol, Frisco
 Finley, O. J. Jr., McAlester, Trinity
 Fisher, Dannie L., Edmond, Highland Park
 Fisher, Danny, Lamar, SC

Fisher, Truman, Kildare, Kay
 Fite, Wayne E., Ardmore, Southwest
 Fitzpatrick, M. E., Muskogee, Central
 Flanagan, L. B., Duncan, Western Heights
 Fletcher, Henry, Elk City, Eastside
 Fletcher, Joe, Hammon Indian
 Flick, David, Dewey, First
 Florez, Bill, Ratliff City, First
 Flowers, Jeff, Mannsville, First
 Floyd, C. P., Armstrong, First
 Floyd, Joe Mac, Hess, SW
 Floyd, Charlie, Texola, First
 Flynt, Gary, Guymon, Calvary
 Folsom, Wendell, Arapaho, C-K
 Ford, Mike, Idabel, First
 Ford, Richard, Onapa, Musk.
 Foreman, Charles, Calvary, NE
 Foster, Don, Holdenville, Penn West
 Foster, Doug, Cyril, First
 Foster, Robert, Timber Hill, C-C
 Fowler, J. C., Joy, Arb.
 Fowler, Joe Dan, Guthrie, First
 Fowler, Tom, Lakeview, J-M
 Fox, Bob, Hugo, Trinity
 Francis, Willard, Whitefield, SB
 Franks, Paul, Tulsa, West Side
 Franks, Tom, Russett, J-M
 Franks, W. S., Community, NC
 Fray, Art, O.C., Surrey Hills
 Frazee, Danny, Kellyville, First
 Frye, Eugene, Claremore, Emmanuel
 Fuentes, Bill, O.C., First Mexican
 Fuller, George Edward (Rusty), Ada, Trinity
 Funkhouser, Alvin, Butler, First

— G —

Gage, F. M., Strong City, First
 Gant, Dave, Crescent, Central
 Gantt, Jim, Ashland, First
 Gantz, Frank, Red Rock, First
 Garcia, Cesar Ovidio, Guymon, First Mexican
 Garland, Bill, Hominy, First
 Garner, Dennis, Wards Chapel, A-C
 Garner, Loy, Watts, First
 Garrel, Bob, Oakhurst, First
 Garrett, Junior, Rocky Ridge, SB
 Garrett, Mark, Arcadia, First Southern
 Garrett, Whitley, Gene Autry, Enon
 Garrison, C. Eugene, O.C., First
 Gay, Richard, Aydelotte, P-L
 Gentry, Bill, Newcastle, First
 Gentry, Jim, Brown, Bryan
 George, Noel, Prairie Hill, SW
 Gerlt, Jim, Tulsa, Woodland Acres
 Gibson, Bob, Kingston, First
 Gibson, Jimmie Don, Shawnee, Calvary
 Gilbert, Charles H., Tulsa, Riverside
 Gill, Ernie, Rolling Hills, Rogers
 Gilliland, Carroll, Deer Creek, Cap.
 Gilstrap, Ed, Natura, NC
 Glasgow, Bob, Fairfax, First Osage
 Glasgow, J. C., Cameron, First
 Glenn, Wendy, Enid, Olivet
 Glinski, John, Forrester, LeF.
 Glover, John, Haskell, First
 Goetz, Ed, Brushy Mountain, Musk.
 Goode, Ron, O.C., Pennsylvania Avenue
 Goodfellow, Dean, Ringwood, First
 Goodman, Rick, Del City, Howard Memorial

Goodson, B. W., Liberty, NW
 Goodwin, Michael, Mead, Hi-Way, Bryan
 Gordon, Ed, Pawhuska, Lynn
 Goss, Clinton, Seminole, Harvey Road
 Goss, Johnny, Adams, First
 Graham, Billy, Petros, LeF.
 Graham, Paul, Ponca City, Second
 Graham, Robert, Wardville, A-C
 Graham, Steve, O.C., Spring Creek
 Granberry, Victor, Colbert, First
 Graver, Wesley, Chandler, Southern
 Graves, Charles D., O.C., Nichols Hills
 Graves, Jim, Mountain View, Pan.
 Graves, Marion, Wainwright, First
 Gray, L. Barry, Bartlesville, Virginia Avenue
 Gray, W. C., Red Oak, Ban.
 Green, Billy L., Tulsa, Harvard Avenue
 Green, Bob, Broken Arrow, Arrow Heights
 Green, Jimmy L., Lakeside, Mul.
 Green, Ruble (Pete), Hugo, Emmanuel
 Green, W. A. (Bill), O.C., Grand Boulevard
 Greenwood, Jack, Duncan, Parkview
 Grider, Leon, Dover, Cent.
 Groves, Troy, O.C., Southern Temple
 Guin, Bill, Matoaka, W-O
 Gwin, Lee, Bowlegs, First
 Gwin, Mike, Corbett, Union

— H —

Hacker, Aaron, Carter, First
 Hailey, Michael (Mike), Hobart, First
 Hale, Monty, O.C., Crestview
 Haley, Cleve, Mustang, First
 Hall, David C., Tulsa, Plainview
 Hall, Harold, Freedom, SF
 Hall, Jim, Good Shepherd Congregation of
 O.C., First
 Hall, John, Depew, First
 Hall, Loyd, Burns Flat, First
 Hall, Mark, Sallisaw, Immanuel
 Hall, Warner B., Victory, LeF.
 Haltom, Mack, Hazel Dell, P-L
 Hammons, Robert N., Seminole, First
 Hancock, John, Cache, First
 Hanna, Travis, Tuttle, First
 Hansford, Bill, Mount Zion, NE
 Harden, Steve, Braman, First
 Harjo, Sonny, Indian Mission of Norman,
 Brookhaven
 Harness, Jimmy D., Ardmore, Emmanuel
 Harper, Gale, Ardmore, Mary Niblack
 Harris, Rodney, Masham, Cim.
 Harrison, Preston, Maysville, First
 Hart, John, Porter, First
 Hart, W. J., Norman, Olivet
 Hartman, Mark, Edmond, Henderson Hills
 Haskins, Garry, Poteau, Southside
 Hatfield, David, O.C., Southwood
 Havener, Louis, Henryetta, Immanuel
 Hawkins, Dwight, Achille, First
 Hawkins, Thomas G., O.C., Lakewood
 Hawley, Steve, O.C., Eastland Hills
 Hayes, Kenneth E., Lawton, Jefferson
 Haymaker, Rex, Marshall, First
 Haynes, Henry P., Bunker Hill, C-M
 Haynes, Thomas, Pocola, First
 Hayslip, Emmett, Mountain Park, First
 Hazelwood, Mike, Galey, Ban.

Head, Howard, Zoe, LeF.
 Heath, Darrell, Milburn, First
 Hecox, Rex, Keifer, First
 Hedrick, Mark L., Mt. Carmel, A-C
 Hefflin, Charles, Bidding Creek, EC
 Heiney, Ralph, Welch, First
 Henderson, Weldon, Hitchita, First
 Hendricks, J. J., Heavener, Northside
 Henley, Keith, Earlsboro, P-L
 Hensley, Jim, Pocasset, First
 Henson, David, Newcastle, Woodland Hills
 Henson, Jerry, Ponca City, Ponca Indian
 Henson, Raymond, Avant, D-O
 Herndon, Theodore, Lone Oak, B-M
 Herrington, Randy, Inola, Trinity
 Hickman, Harvey, Hopewell, P-L
 Hicks, Allen, Bromide, J-M
 Higgs, Charles, Muldrow, First
 Higlie, Tommy, Marietta, First
 Hildebrand, Don, Durant, Lee Hts.
 Hildebrand, Bob, Savanna, First
 Hill, H. Lynn, Claremore, First
 Hill, James, Marietta, Eastside
 Hill, Joe, Clearlake, Pan.
 Hillerby, Robert, Oak Ridge, Pitt.
 Hinson, Robert J., Marlow, First
 Hobbs, Bill, Bennington, First
 Hodges, Jerry, Arnett, First
 Hoenshell, Bill, Lone Wolf, First
 Hoffman, Jimmy, O.C., Dumas Avenue
 Hoffman, Melvin, El Reno, Southern Heights
 Holcomb, Wayne, Southside, SB
 Holden, Carol, Miami, Liberty
 Holland, Bo, Peggs Mission of Tahlequah, First
 Hollandsworth, Wilfred D., Ottawa Indian
 Holley, Joe, Wewoka, Seventh Street
 Holloway, Jerry, Richville, Pitt.
 Holt, Jerry, Medford, First
 Holt, Phillip, Finley, Frisco
 Hood, Ron, Green Valley, Musk.
 Hooper, Carrell, Mead, Hi-Way
 Hooper, Dennis, Buffalo, First
 Hopkins, Carroll, Eastside, NE
 Hopper, James M., Hydro, First
 Hopper, Richard T., Ardmore, First
 Horne, Rex M. Jr., Oklahoma City, Trinity
 Hotubbee, Ben, Antlers, First
 Houchin, David, Wynnwood, First
 House, Jim, Dougherty, First
 House, Kent, Dickson, Enon
 Houston, Randy, Indianola, Pitt.
 Houston, Woodrow, Carson, SC
 Howard, Billy Joe, Farris, A-C
 Howard, Bob, Crystal, A-C
 Howard, Joe W., Tulsa, Trinity
 Howard, John, Hillcrest, A-C
 Howard, K. V., Fair, Mul.
 Howard, Narrah, Wheatland, First
 Howard, Russell, Tulsa, Valley View
 Howry, Joe, Ada, Lovelady
 Howse, William (Bill) III, McLoud, First
 Hudson, Paul, Eakly, First
 Hughes, James (Jim), Tulsa, Lynn Lane
 Hultgren, Warren C., Tulsa, First
 Humphrey, Utah, Leach, First
 Humphries, Richard, Deer Creek, P-L
 Hunnicutt, Robert, Dustin, First
 Hunt, Jim, McCurtain, First
 Hunt, Robert, Ponca City, Liberty
 Hunter, Cal, Mooreland, First
 Huskey, Jess, O.C., Texas

— I —

Ingram, Marshall (Marty), Swan Lake, Caddo
 Ireland, Randy, Strang, First
 Irwin, Bill, Love, Arb.
 Isaacs, Galen, Magnolia, B-M
 Ivey, Charles L., Clinton, First

— J —

Jackson, Earl, Union Hill, Ban.
 Jackson, Forrest, Pryor, First
 Jacobs, Luis, Spanish Ministry, Del City, Howard Memorial
 James, Eddie W., Tulsa, Hillcrest
 James, Robert (Chip), Fitzhugh, Ban.
 James, Steve, Broken Arrow, Clearview
 Jansson, Ed, Lawton, Central
 Jarrard, Terry, Tri-County Mission of Collinsville First
 Jenkins, F. A., Caddo, First
 Jenkins, Roland, Fairview, SW
 Jensen, Merle, Mammoth, P-L
 Jester, Melvin, Bethel, Pan.
 Johnson, Earnest, O.C., Wilmont Place
 Johnson, Harold, Vian, EC
 Johnson, John Charles, McAlester, Second
 Johnston, John L., Arpelar, Pitt.
 Johnston, Phillip, Tulsa, Brookside
 Johnston, Tommy (Chris), Hoffman Community
 Jolly, W. S. (Bud) Jr., Coalgate, First
 Jones, A. Burvell, Otoe Indian, Perry
 Jones, Bob, Lawton, Cameron
 Jones, David Lee, Choctaw, Woods
 Jones, Dennis, Lawton, Immanuel
 Jones, J. C., Bethany, Tulakes
 Jones, Phillip, Proctor, EC
 Jones, Tim, Sasakwa, First
 Jung, Ku Shu, Korean Mission of Tulsa, First
 Justice, Laurence, Midwest City, Hillcrest

— K —

Karch, Chuck, Porum, Eastside
 Karch, Rodney, Canadian, Pitt.
 Keely, Wayne, Claremore, Faith
 Kehl, Marvin, Maud, Trinity
 Keim, Charles, Glencoe, First
 Keiningham, Clifford W., Tulsa, Mayfair
 Kelley, Dave, Morris, First
 Kellogg, Kent, O.C., Exchange
 Kelly, Gerald S., Newkirk, First
 Kendrick, David, Oklahoma City, Valley View
 Kendrick, Robert, Chouteau, First
 Kennedy, Michael Lee, Muskogee, New Hope
 Kern, Kenneth, Bowden, Cim.
 Kester, Rick, Bartlesville, Oak Park
 Ketner, Mike, Cole, Union
 Kidwell, M.R., Osage, First
 Killebrew, H. L., Liberty Hill, LeF.
 King, Fair Dean, Bentley, Atoka
 King, Fred, Crescent, First
 King, Hugh, Muskogee, Hyde Park
 King, John D., Keys, First Southern
 Kirkendall, Jim, Gage, First
 Kirkwood, Roy, Nuyaka Mission of Okmulgee, Second
 Kite, Bill, Noble, Twelve Corners
 Klusmeyer, Archie, Billings, First
 Knight, Carlos V., Fort Gibson
 Knowles, Joe C., Sapulpa, First
 Knox, Dick, Okay, First
 Knox, Marvin, Marlow, Central

Koonce, M. H., Bethany, First
 Koonce, Paul A., Washington, First
 Kriss, Charles, Lawton, Mission Village
 Krohn, Jeff, Bentley, A-C
 Kuhlman, John, O.C., Brookline

— L —

LaBounty, Rick, McIntosh, Musk.
 Lamarr, Charles, Healdton, Bethel
 Lambert, Dan, Headrick, First
 Lamons, Warren, Yale, First
 Lancaster, Gene, Lindsay, Calvary
 Lancaster, J. D., Sand Springs, Rimrock
 Land, Joe Ray, Crowder, Pitt.
 Landrum, Leon, Cleora, NE
 Lang, Wendell, Norman, Berry Road
 Langdon, Gerald, Twin Oaks, SC
 Langley, James, Byars, First
 Langley, William M., Meridian, First
 Lansdale, Joey, Eastman, Enon
 Lashley, Larry, Muskogee, Shiloh
 Lassiter, Galen, Claremore, Trinity
 Latham, Ted, Grandfield, First
 Lay, Johnny, O.C., Glorieta
 Layne, Pat, Elmore City, First
 Layton, Jim, Bartlesville, Silver Lake
 Lazenby, Thomas (Tom), Miami, Northwest
 Leascher, Jim, Bartlesville, Eastern Heights
 Leavell, J. D., Ravia, First
 Ledbetter, Ron, Hinton, First
 Lee, Cletis, Haileyville, First
 Lee, Roger, Francis, First
 Lee, Tom, Osage, First Indian
 Lee, Vernon, Enid, Liberty Southern
 Leitka, Elliott, Glenpool Indian Mission of
 Tulsa, Red Fork
 Leonard, Dinzal, Yukon, First
 Lever, Bob, Hanson, First
 Lewis, Ed, Sapulpa, Westside
 Lewis, Lee, Kaw City Mission of Ponca City,
 Southside

Liggett, Bill, Allen, First
 Liles, Vernon D., Mannford, Lakeside
 Lillie, Gary, Bethel Hawley, SF
 Lind, Roy Lee, Lexington, First
 Lindquist, Hugo T., O.C., Bethel
 Lindsey, A.W., Mannford, First
 Lindsey, David, Midway, Union
 Lindsey, Herschel R., Lawton, Westwood
 Litchfield, Royce, Valliant, First
 Looper, Leroy, Wayne, First
 Lopp, Stever, Gore, First
 Loring, Ben., Lawton, First
 Losey, L. E. Mazie, First
 Love, Bill, Erin Springs, Arb.
 Lowe, O. L., Dupree, C-M
 Lowe, Sammy, Sapulpa, Forest Hills
 Lowry, Forrest, Miami, First
 Lucas, John, Del City, Sunnylane
 Lucas, Roy E. Jr., Fox, First
 Lujan, Bart, Cox City, First
 Lunday, Lester, Oak Grove, Cim.
 Lunsford, Gerald, Choctaw, First
 Lusby, Allen, Dupree, C-M
 Lyles, Kenneth, Gould, First
 Lynn, Robert Reed, Wetumka, First

— Mc —

McAnally, Jack, Paradise, Cim.
 McBrayer, Henry, Corinth, SW

McCarthy, Ken, Tushka, A-C
 McCaslin, Bob, Atoka, First
 McClard, Dennis, Quinton, First
 McClain, Curtis, Foyil, First
 McClure, Doug, Idabel, Trinity
 McCollum, David, Ardmore, Trinity
 McConnell, Alvin, Lindsay, First
 McConnell, Howard, Keota, First
 McCord, Randy, Bluejacket, First
 McCown, Randy, Cordell, First
 McCreary, Jeff, Voca, A-C
 McDade, Charles, Midwest City, Soldier Creek
 McDaniel, Johnny, Cedar Valley, Caddo
 McDaniel, Roy, Blair, First
 McDaniel, Paul Dean, Heavener, Trinity
 McDonald, Claude, O.C., Downtown
 McDowell, Jess, St. Louis, P-L
 McDowell, Raymond, Mustang, Chisholm
 Heights

McEntire, Rick, Sand Springs, Broadway
 McFadden, David Wayne, Shattuck, First
 McFall, Ed, Miami, Southern Hills
 McGaslin, Luther, Enid, First Indian
 McGehee, Mark, Mill Creek, First
 McGehee, Cecil, Blue, Bryan
 McGehee, Phil, Double Branch, LeF.
 McGlothlin, Rodney, Lawton, First West
 McHam, Allen, Sterling, First
 McIver, Bill, Williams, LeF.
 McKee, Floyd, Milfay, Cim.
 McKinney, Joe, Tulsa, Gracemont
 McKown, Steve M., O.C., Portland Avenue
 McLangley, William, Meridian, First
 McLemore, Dan, Calera, Grace Indian
 McNair, James, Bartlesville, West Side
 McNally, Monroe, Atoka, Southside
 McNeil, Charles (Sam), Frederick, Trinity
 McNeil, Sheldon, Cobb, Bryan
 McReynolds, Mike, Canton, First
 McWhirt, Lonnie, Nelagoney, W-O

— M —

Mackey, Burl E., Verden, First
 Mackey, Carl, Nida, J-M
 MacManamy, Gary, Lawton, Calvary
 Maggard, Doug, Kent, Frisco
 Magruder, Gregory, Hennespin, Arb.
 Malphrus, Eddie, Sulphur, First
 Mann, Clark L., Omega, Cent.
 Margwarth, Ernie, Glenpool, First
 Markham, Rick, Perry, First
 Marley, Eugene, Rock Creek, SB
 Marney, Danny, Waukomis, Perry
 Marsh, Harry, Bartlesville, Labadie Heights
 Marshall, Terry, O.C., Plainview
 Marston, Edwin L., Shoals, Frisco
 Martin, Audra, Prices Chapel, EC
 Martin, John, Tulsa, Garden City
 Martin, Marshall, O.C., Grace
 Martin, Ray, Tulsa, Mingo
 Martinez, Domingo, Spanish Mission of
 Carnegie, First
 Matlock, Mike, Hanna, Pitt.
 Mason, H. L., Russett, J-M
 Mascarenes, Eutimio (Tim) Juan, Spanish Mis-
 sion, Woodward, First
 Masteller, Rod H., O.C., Putnam City
 Masterson, Joe, Pauls Valley, Trinity
 Mathis, R. B., Boise City, First
 Matlock, Lawrence, Okmulgee, Calvary
 Matthews, J. B., Only Way, Cim.
 Matthiesen, Larry, Broken Bow, First

Maupin, David, Altus, Central
 Maxey, Bill, Afton, First
 Maxwell, Dan, Norman, Hilltop
 May, Albert, Roff, First
 Maynard, Jim, Gateway Mission of Beaver, First
 Mayo, Bill, Calvin, First
 Mayse, Elton (Pete), Oklahoma City, Central
 Meador, John M., Edmond, Emmanuel Southern
 Meadows, C. Chalon, Banner, SC
 Meadows, George, Shawnee, Golden Acres
 Medlock, Jim, Erick, First
 Merrell, Bill, Midwest City, Country Estates
 Micco, Norman, O.C., New Trinity
 Milam, Orvil, Freedom, Perry
 Miller, Alvin, Duncan, Trinity
 Miller, Eldridge L., Sallisaw, First
 Miller, Jerry, Oak Grove, Frisco
 Miller, J. R., Bowers, SB
 Miller, Robert, Witcher, Cap.
 Miller, Ronald, O.C. Lone Star
 Milligan, Mark, Wister, First
 Millis, Keith, Mounds, Liberty Chapel
 Mills, Ralph, Cottonwood, A-C
 Mills, Robert, Durant, Grace, Bryan
 Mims, Ron, Hollis, Faith
 Mitchell, Jerry, Liberty, NC
 Mitchell, Mike, Davenport, First
 Mitchell, Wesley W., Cumberland, First
 Mitts, Paul, Skiatook, Immanuel
 Mize, Clarence, Irving, Mul.
 Moffeit, Ray, Cushing, Park Place
 Monday, Travis L., Yuba, First
 Monks, Daniel, Mangum, Trinity
 Montgomery, Bart, Hammon, First
 Montgomery, Jim, Hartshorne, Cornerstone
 Moody, Jimmy, Oak Valley, Cent.
 Moody, John, O.C., Mayridge
 Moody, Melvin, Willow, First
 Moore, David E., Corum, First
 Moren, John, Cowlington, LeF.
 Morgan, Bryan, Mission of Coweta, First
 Morgan, John, Twin Oaks, Musk.
 Morgan, Tom, Sageeyah, Rogers
 Morlan, Victor, O.C., Mayfair
 Morrison, James, Freedom, SF
 Morton, John, O.C., Springdale
 Mosley, Ben D. Jr., O.C., Highland Hills
 Mott, Terry, Council Valley, Cim.
 Mucklow, Mark, Leon, First
 Mulkey, Dan Jr., Northeast Mission of Norman, First
 Mullins, E. Dudley, Wapanucka, First
 Muncy, Bob, McGee Valley, A-C
 Munson, J.A. Jr., Dodge, NE
 Murphy, Jay, Utopia, C-M
 Murphy, Mike, O.C., Memorial
 Murray, Ben R., Bushnell, Bryan
 Murray, Larry, Lane, A-C
 Murry, Gene, Boswell, First
 Mussett, Lee, Corinth, Frisco

— N —

Nantz, Johnny L., Claremore, Memorial Heights
 Napier, Dan, Seminole, Ideal Street
 Naugher, Wayne, Wagoner, First
 Neal, Harold, Delaware, First
 Neal, J. C., Taloga, First
 Nesmith, Rues, Cox City, First

Newberry, Lee, Lehigh, A-C
 Newton, Scotty, Prague, First
 Newville, Russell, Rosedale, First
 Nguyen, Duong Tan, Vietnamese Congregation of Tulsa, Memorial
 Nichols, J. W., Norwood-Lakeview, Musk.
 Nickerson, Gary P., Loco, Mul.
 Nielson, Walt, Immanuel, NE
 Nigh, Larry, Ponca City, Northeast
 Nikkel, Lynn Dale, Fairland, First
 Nikkell, A. A., Lake Center, NE
 Nipper, Ed, Orion, SF
 Nipper, Howard, Vamoosa, First
 Nix, Welcome, Pilgrim's Rest, LeF.
 Nixon, William A., Ringling, First
 Noel, Harrison, Cloudy, Frisco
 Noel, Rick, Norman, Olivet
 Nofire, Sherman, Badger Lee, EC
 North, Eugene, Baron, EC
 Norman, Lee, O.C., Victory
 Norris, Larry, Muskogee, Eastern Hts.
 Norwood, Berry, Davis, First
 Nugent, Bill, Carmen, First

— O —

Odom, Landis, Lawton, Mt. Calvary
 Ogden, Jack, Pawhuska, First
 Ogle, Jon, Sand Springs, Trinity
 O'Kelley, Andy, Owasso, Bethel
 Olds, Joe Don, Tulsa, Southwood
 Orr, Tommy, Krebs, First
 Orwig, Lester, Talala, First
 Osage, Joe, Hammon, Indian
 Osborne, Melvin, Muskogee, Bethel
 Osburn, Leslie, Poynor, NE
 Overstreet, E. D., Elk City, Fairview
 Owens, Tim, Grandfield, First
 Owens, Thomas, Pawnee, First

— P —

Pack, Phil, Webbers Falls, First
 Palmer, Monroe, Broken Arrow, Faith
 Park, John, Korean Mission of Stillwater, First
 Parker, Guy, Rock Springs, E.C.
 Parr, Robert, Turpin, Pan.
 Pascal, Sam, Tribbey, P-L
 Paslay, Jim, Martha, First
 Passmore, Doug, Lawton, First East
 Patterson, Herb, Pleasant Valley, Caddo
 Patterson, Lester, McLoud, Cooper Memorial
 Patman, Jim Bob, Scott, Caddo
 Payne, Bob, Union Valley, Ban.
 Payne, Larry Allen, Lawton, Cache Road
 Peck, John, Lawton, Great Plains
 Peevyhouse, Les, Stringtown, First
 Peevyhouse, Thomas (Tom), Mead, First
 Pence, Glen, Shawnee, University
 Pendergrass, Robert, Sunrise, Cim.
 Pendley, J. R., Pleasant Hope, C-M
 Penland, James, Muskogee, Calvary
 Penuel, Tommy, Enterprise, Union
 Perkey, James, Elk City, Main Street
 Perry, Eugene A., Tonkawa, First
 Peter, James L., Freedom Hill, Cim.
 Peters, Gerald, Carnegie, First
 Peterson, Dick, O.C., Cherokee Hills
 Phelps, Dale, Badger Lee, EC
 Philp, Max, Luther, First
 Pickup, Jonathan Roe, Broken Arrow, Clayton
 Piercey, Franklin Jr., Midwest City, Oak Grove

Pisachubbe, Ira, Tulsa, Bowen Indian
 Pitts, Ralph, Agra, P-L
 Plunk, Clyde, Kingfisher, First
 Politowicz, Lewis Sr., Tulsa, Manger
 Pool, Don, Canton Indian
 Pope, Stanley, Hugo, Victory
 Porter, Sam, Bartlesville, Southern
 Post, John, Tulsa, North Lewis
 Potter, Earnest L., Wade, Bryan
 Potts, William, Midwest City, Eastwood
 Pound, Sam, Swink, Frisco
 Prater, H. O., Midway, SC
 Price, Greg, Vimy Ridge, Grady
 Price, Jim, Hughes, Arb.
 Price, Joe, Denton, Mul.
 Prince, Andy, Grantham, J-M
 Prock, Tim, Stidham, Pitt.
 Pruitt, Morris, Gumption, Sunset Lane
 Pruitt, Dan, Duncan, Immanuel
 Puckett, James, Claremore, Eastern Hills
 Pugh, Charles, Wyandotte, First

— Q —

Queen, Don, Sperry, First
 Quick, Albert, Sumner, Perry

— R —

Rabon, Otway, Enterprise, SB
 Rager, Jack, Harper's Valley, Pitt.
 Rains, Winfred, Graham, First
 Ramer, Sam, Longdale Mission of Watonga,
 Trinity
 Ramirez, Rudy, Good Shepherd Ministry of
 O.C., First
 Ramsey, Byron, Geary, First
 Ramsey, Conard, Reed, SW
 Ramsey, Don, Forest, P-L
 Randol, Tony, Panola, SB
 Randolph, Dwayne, Duncan, Highland Park
 Ratliff, Phil, Binger, Caddo
 Ray, J. W., Rattan, First
 Ray, Jim, Mounds, First
 Ray, Joe Dee, Silo, Bryan
 Ray, Joe L., Shawnee, First Indian
 Recinos, Obulio, Beaver, First Mexican
 Mission
 Reed, Danny, Highway, SC
 Reed, Haskell, Spring Hill, LeF.
 Reeves, R. W. (Joe), Tulsa, Winnetka Heights
 Reich, Chester, Dripping Springs, Cim.
 Reichman, Jonathan, Charles, O.C., Meridian
 Avenue
 Reid, Bobby, Tulsa, Carbondale
 Renfrow, Frank, Rhea, B-M
 Renfrow, Ralph, Chickasaw Trail, Arb.
 Rengifo, Antonio, Norman, Nueva Jerusalem
 (Mexican)
 Reynolds, James, Cushing, First
 Rhodes, Joe, Norman, Brookhaven
 Rice, Bobby Jr., Asher, First
 Rice, Ron, Tahlequah, First
 Rice, Warren Leroy, Romulus, P-L
 Rice, Willie, Muskogee, Timothy
 Richardson, Gary, Chelsea, First
 Richardson, Rick, Tuskahoma, First
 Richardson, Russell, Anadarko, First
 Richardson, Tim, Edmond, Waterloo Road
 Richmond, E. P. (Gene), Bokhoma, Frisco
 Riddle, Jerry, Pittsburg, First
 Riffin, John R., Cromwell, First
 Riggs, John D., Heavener, First

Riley, Michael, O.C., Village
 Rios, Herminio, Hispanic Mission of Duncan,
 First
 Risenhoover, Ellis, Last Chance, N.C.
 Ritchie, Don, Sulphur, Calvary
 Ritter, Arbury, Union Valley, C-C
 Ritter, Dale, Blackgum, EC
 Rivers, Archie M., Sapulpa, South Heights
 Roberts, Clifford J., Woodward, Elm Street
 Roberts, Jim, Shady Point, LeF.
 Roberts, M. E., Spavinaw, C-M
 Roberts, Mike, New Hope, P-L
 Roberts, Terry, Warwick, P-L
 Roberts, Virgil, Anderson Acres Mission of
 Sand Springs, Ridge Drive
 Robertson, Randy, Chickasha, Trinity
 Robertson, Wade, Tahina, First
 Robinson, Bill, Platter, Bryan
 Robinson, James M., O.C., Britton
 Rodgers, Joel A., Pioneer Mission of Pocasset,
 First
 Roe, Bobby, Shawnee, Wallace Avenue
 Rogers, Galen, Blunt, EC
 Rogers, Curt, Hickory, Arb.
 Rogers, Dale, Shawnee, Oklahoma Avenue
 Rogers, Don, O.C., Kelham
 Rogers, Ed, Octavia, LeF.
 Rogers, Robert E., Bartlesville, Trinity
 Ropp, Tuney, Hillside, P-L
 Rouse, David, Gregory, Rogers
 Rowan, Glen, Crescent Valley, Musk.
 Russell, Charles A., Canadian Valley Mission
 of Mustang, Chisholm Heights
 Russell, Don, Kiowa, First
 Russell, Keith, Fletcher, First
 Russell, Tim, Ponca City, Longwood
 Rutherford, Bob, Midwest City, Meadowood
 Rutherford, Chuck, O.C., Westernwood
 Ryan, Bill, Old High Bridge, SB

— S —

Saavalainen, Jari, Alpha Chapel of the Deaf
 of O.C., Western Hills
 Salyer, Paul, O.C., South Lindsay
 Samples, Chuck, Hooker, First
 Sanderson, Jim, Jenks, First
 Sandusky, Charles, Verdigris, Rogers
 Sanmann, Wayne, Medicine Park, First
 Sapp, Joe, Bokchita, First
 Sappenfield, Jack, Union Hill, Union
 Sasnett, Ed, Velma, Mul.
 Saucier, Ed, Poteau, Immanuel
 Savage, Phillip, Little Cedar, Frisco
 Sawyer, Jack, Howe, First
 Schenk, Thomas A., Helena, First
 Schopper, Jared, Boudinot, EC
 Scott, Ben, Liberty, Mul.
 Scott, Sam, Minco, First
 Sealy, James, Soper, First
 Sebastian, Don, Picher, First
 Selby, Brett, O.C., Millwood
 Servati, Richard, Fort Towson, Frisco
 Sevedge, Don, Altus, Southside
 Shade, Ike, Whitewater, NE
 Shade, Leon, Fort Cobb, First
 Sharp, Bob, Goldsby, Union
 Shaw, David, Waynoka, First
 Shaw, Roger, Hulbert, First
 Shaw, Tom, Tulsa, Red Fork
 Sheffield, Forrest, Harrah, First
 Sheldon, Eli, O.C., Crown Heights
 Shelton, Tom, Muskogee, Oldham Memorial

Shepherd, Bill E., Pink, P-L
 Sherwood, John, Afton, Trinity Southern
 Shirley, Ben, Zaneis, Enon
 Shirley, Kent, Hollis, First
 Shivers, Doug, Ponca City, Southside
 Short, Evert, Rufe, First
 Shropshire, Tommy, Brush Hill, Musk.
 Shugart, Bob, Connerville, J-M
 Shuler, Bob, Sands Springs, Calvary
 Sikes, Ray, Mangum, First
 Silver, R. John, Burneyville, Enon
 Simmons, Greg, Skiatook, First
 Simmon, Doug, Healdton, First
 Simpson, Paul D., Miami, Immanuel
 Sisler, Dan, Kingfisher, Oak Street
 Sisson, Bill, Gore, Notchietown
 Skipworth, David L., Cooperton, C-K
 Slater, Joe, Antioch, SB
 Sledge, Terry, McAlester, Victory Park
 Sludder, Gene, Boggy Depot, A-C
 Smart, Ray, Durham, B-M
 Smith, Alan, Ponca City, Ponca Indian
 Smith, Bill, Clinton, Custer Ave.
 Smith, Bob, Wakita, First
 Smith, Charles, Lutie, SB
 Smith, Galen, Kenton and Wheelless, Pan.
 Smith, Gary, Porum, First
 Smith, Gary A., Woodward, First
 Smith, Jeff L. Jr., Garvin, Frisco
 Smith, Kenneth, Greer, Rogers
 Smith, Kenneth, Locust Grove, First
 Smith, Kerry, Amber, First
 Smith, Mike, Shattuck, First
 Smith, Ray, Lequire, SB
 Smith, Tommy, Walters, Calvary
 Smith, Vernon, Akins, EC
 Snell, Bill, Yukon, Trinity
 Snow, Ruffin, Tulsa, Eastwood
 Sockey, Rick, Old Bokoshe, LeF
 Southern, Jerry, Elm Grove, Musk.
 Spangler, David, Pryor, Immanuel
 Spann, Clyde, Thackerville, First
 Sparks, Larry, Blackburn Chapel, P-L
 Spears, Louis, Tulsa, Springdale
 Spears, William (Bill), Lawton, Olivet
 Speck, Louis, Owasso, West Park
 Spence, Thomas J., Russell, SW
 Spradlin, C. A. (Pete), Chickasha, College Heights
 Stacey, Mike, Eram, N.C.
 Stafford, Larry, Stillwater, Southside
 Stallings, Jerome, Coleman, J-M
 Stanley, Howard, Robinson, Bryan
 Stanley, Jack, Stilwell, First
 Steelman, Clyde Jr., Wister, Bethel
 Steelman, Finis, Beaty, Arb.
 Stephens, Richard, Norman, Immanuel
 Stephenson, Earl, Harmony, A-C
 Stevens, Larry, Guthrie, Noble Avenue
 Stevenson, Larry L., Warner, First
 Steverson, Arol, Granite, First
 Steverson, Larry, Chickasha, Michigan Avenue
 Still, Homer H., Tulsa, John 3:16 Mission
 Stilley, Clyde, Cardin, First
 Stith, Joe Ray, Broken Arrow, Calvary
 Stone, Bill, Hugo, Southside
 Stone, M. Keith, Carter, EC
 Stookey, Steven, White Oak, First
 Storey, Charles E., Lenna, Pitt.
 Story, Mike, Sand Springs, Angus Acres
 Stovall, Howard, Bokoshe, First
 Stovall, Lloyd, Vici, First

Stover, David, Calumet, First
 Streetman, Mark, Meadowview, Rogers
 Stringer, Wallis, Thackerville, First
 Stuart, Sunny, Little Axe, Union
 Sullins, Cloyd, O.C., South Del
 Sutterfield, O.C., Idabel, Immanuel
 Sutton, Lewis, Blanco, First
 Sutton, Ted, Countryside, Mul.
 Swagerty, A. L., Apache, First
 Swagger, Steve, Maybelle, C-M
 Swain, James, Antioch, C-C
 Swift, Virgil, Enid, Madison Avenue
 Swinford, Wayne, Pharoah, N.C.

— T —

Tackett, Jerry, Bullard Chapel, J-M
 Talbott, Ray, Wilburton, First
 Tate, Dennis, Homer, Ban.
 Tate, Robert L., Roland Hills, EC
 Tatyrek, Charles, Spring Creek, B-M
 Taylor, B.F., Terral, First
 Taylor, Dennis, Highland Mission, Moore, of O.C., Southern Hills
 Taylor, Don, Red Oak, First
 Taylor, Don, Seiling, First
 Taylor, Elbert, Marble City, First
 Taylor, Gary (Mike), Stigler, First
 Taylor, Keith, O.C., Westlawn
 Taylor, Jim, Terlton, First
 Teague, Elzie, Balko, Pan.
 Tecmire, Chris, Drumright, First
 Terry, Dan, Tecumseh, First
 Thayer, Rick, Hartshorne, First
 Thomas, Brasel, Tulsa, Gilcrease Hills
 Thomas, John, Perry Chapel, LeF.
 Thomason, Richard, Gotebo, First
 Thomasson, R. J., Smithville, Frisco
 Thompson, Charles, Muskogee, Northside
 Thompson, J. Harold, Del City, Carter Park
 Thompson, Larry, Chickasha, First
 Thompson, Raymond, Cookson, EC
 Thompson, R. P., O.C., West Tenth Street
 Thornton, Alvie, Enos, J-M
 Thornton, Dwight, Newalla, First
 Thorpe, Jim L., Ames, First
 Tidwell, Gerald, Durant, First
 Tidwell, Roger, Marsden, Enon
 Tidwell, Ronald, Bristow, Trinity
 Tidwell, Thomas J., Tulsa, Nogales Avenue
 Tiger, Bill, Shawnee, Riverside Indian
 Tims, Johnny, Tipton, First
 Tiner, Joe, Ulan, Pitt.
 Tinsley, Vernon, Altus, Trinity
 Tolbert, Terry, Rubottom, Enon
 Tompkins, Mike, Leedey, First
 Totty, Adrian, Muskogee, Lawrence St.
 Townley, Curtis, Tryon, P-L
 Trail, Bob, O.C., Sharon
 Trask, Haskell, Carr, NE
 Traynham, Joe, Sand Springs, Fisher
 Trevino, Chris, Elk City, Spanish Mission
 Troub, Leon, Story, Arb.
 Tucker, C. R., Lake Creek, SW
 Turner, Mack, Bethel, Till.
 Turner, Vernon, Peoria, NE
 Tyson, Horace, Bethel, Pan.

— U —

Ussery, Stephen, Blanchard, Northside
 Utsler, Charles, Pleasant Home, P-L

— V —

Vance, Jack, Hoffman, NC
 Varble, Don, Park Hill, EC
 Vaughan, Tim, Tulsa, Oakridge
 Vaughn, George, Carter, C-M
 Vaughn, Lee, Mountain View, LeF.
 Veal, Monte, Gracemont, First
 Vermillion, Rick, Gatlin, Mul.
 Via, James, Lawton, Pollard Avenue
 Vick, Fred, Bessie Mission of Clinton, First
 Villegas, Manuel, Templo Bautista Mission of Frederick, First
 Vinson, Roy, Lebanon, J-M
 Vitosky, Gary, Anadarko, Bethel
 VonMoss, Fred, Miami, Northeast
 VonMoss, Jerry, Commerce, Southeast

— W —

Wadley, Mearl, Tyrone, First
 Waganer, David, Ponca City, Sunset
 Waitman, Bob, Comanche, Patterson Avenue
 Walker, Don, Beggs, First
 Walker, Perry, Dale, P-L
 Walker, Timothy Earl, Henryetta, First
 Walkup, Homer, Madill, First
 Wallace, Larry, Olive, Cim.
 Wallace, Mutt, Oak Ridge, Frisco
 Wallace, Steve D., Poteau, First
 Wallen, Deroy, Lawton, Memorial
 Ward, Alvin David, High Bridge, SB
 Ward, Billy, Duncan, City Heights
 Ward, Chester A. Jr., Checotah, First
 Ward, Chester A. Sr., Nashoba Valley, Frisco
 Ward, J.D., Fairview, First
 Watson, James, Paradise Valley, C-C
 Watson, Marty, Tahlequah, Southside
 Watts, John, Maud, First
 Weast, Forest, Midwest City, Crest
 Webster, Terry, Middleberg, Grady
 Wegert, Fred, Center Point, Keota, SB
 Wells, Jerry, O.C., Western Hills
 Wells, Jerry L., Hodgen, First
 Wesner, Miles E., Tom, Frisco
 Wessel, Earl, Hallett, Cim.
 Wessels, Gerald, El Reno, Amity
 Westbrook, Charley, Tulsa, Calvary
 Wheeler, John, Tulsa, Memorial
 Whitaker, Paul, Leonard, First
 White, David, Moore, Trinity
 White, Dennis, Central, Arb.
 White, James (Jim), O.C., Capitol Hill
 White, Jimmy, Featherston, Pitt.
 White, Jerry, Greenfield, First
 White, John J., Warwick, P-L
 White, Kenton, McAlester, Frink
 White, Roy O., Roberta, Bryan
 Whitfield, Carl, Blocker, Pitt.
 Whitehead, Boyd, Prairie View, B-M
 Whitehead, Elmer, Rush Springs, Southern
 Whitmore, Forest Jr., Forest, P-L
 Wicks, Forrest, Whitesboro, LeF.
 Wiggins, Joe, Milo, Enon
 Wigington, James, Rexroat, Enon
 Wiginton, Keith, Altus, First
 Wiginton, Travis, Norman, Bethel
 Wilburn, Erick, Sparks, First
 Wilburn, Roy, Mountain View, First
 Wileford, Gene, Emerson, C-C
 Wileman, Larry, Tulsa, South

Wilkerson, James, Slaughterville Mission of Maguire, Union
 Wilkson, Warren, O.C., Airline
 Willeford, Gene, Emerson, C-C
 Williams, C. J., Paruna, NW
 Williams, Calvin, O.C., Crossroads
 Williams, Charles, Banty, Bryan
 Williams, Fred Leon, Tulsa, Easton Heights
 Williams, Gary, Woodward, Lincoln Avenue
 Williams, Jerry, Olney, A-C
 Williams, Jim, Mount Pleasant, P-L
 Williams, Jim, Tulsa, Suncrest
 Williams, Joe B., Nicoma Park, First
 Williams, Kenneth R., Sapulpa, Ridgeway
 Williams, Velbert, Mt. Pleasant, LeF
 Willis, Steven Ray, Oilton, First
 Wilson, A. Gene, Vera, First Southern
 Wilson, Floyd, Homestead Chapel Mission of Tulsa, Nogales Avenue
 Wilson, Jim, Tulsa, Lakeview Heights
 Wilson, Leon, O.C., Southpark
 Wilson, Robert Lee, Jay, First
 Wilson, Ron, Fittstown, First
 Wininger, Jimmy, Carney, First
 Wise, Terry, Vinita, Calvary
 Wisel, Wilford, Thomas, First
 Wishon, Larry, Midway, Cap.
 Witt, Bob, Keyes, First
 Witt, Martin (Bud), Whippoorwill Mission of Dewey, Bluestem
 Womack, Charles, Pond Creek, First
 Wood, Billie, Chouteau, Faith
 Woodford, Jesse Jr., Norman, Community Missionary
 Woods, B. W. (Bob), Muskogee, First
 Woods, Mark, McAlester, First
 Woods, Tom, Hobart, Washington Street
 Woodson, L. M., Bixby, Riverview
 Woody, Henry, Salem, N.C.
 Wooley, Jimmy, Centrahoma, First
 Worley, Tom, Delhi, B-M
 Wright, Allen Justin, Dill City, First
 Wright, Dennis, O.C., Crutcho
 Wright, Don, Midway, Caddo
 Wright, Vester, Wolf, First
 Wyatt, Charles, Frederick, First
 Wyatt, Larry, High Hill, Pitt.
 Wyatt, Paul, O.C., Liberty
 Wylie, Pete, Hollister, First
 Wynn, Ted V. Jr., Commerce, First
 Wyse, Dahl, Mission of Sand Springs, Angus Acres

— Y —

Yacheschi, Videll, Walters, Westside
 Yant, Buck, Moyers, Frisco
 Yardy, Bill, Shawnee, Friendship
 Yates, Dennis A., Roosevelt, First
 Young, Dalton, Sayre, First
 Young, Deal, Shoals, Frisco
 Young, Micah, Duncan, Cornerstone
 Yount, John, Hilldale, Rogers

— Z —

Zachary, James, Langley, First
 Zammaron, Mario, Spanish Mission of O.C., Exchange Avenue

Indian Associations

CHEROKEE

Director of Missions: Joshua Davids, Box 1310, Tahlequah 74464, 918/456-1731

Antioch

Ballou, Samuel Bendabout, Rt. 2, Box 1156, Locust Grove 74352

Bellefonte, Martin Cochran, Rt. 5, Box 305, Stilwell 74960

Brush Creek, Sanders McLeMore, Rt. 2, Jay 74346

Cedar Tree, Ellis Foster, Rt. 1, Box 121, Stilwell 74960

Cherokee Heights, (inactive)

Cherry Tree, D. J. McCarter, Box 511, Tahlequah 74464

Chuculate, John Gonzales Jr., Rt. 1, Bunch 74931

Clouds Creek, Arch Foreman, Rt. 2, Box 57A, Colcord 74338

Echota, Rex Vann, Rt. 2, Proctor 74457

Elm Prairie, Clifford Loftis, Rt. 2, Spavinaw 74366

Elm Tree, Kenneth Littledave, Rt. 1, Box 258-A, Salina 74365

Emmanuel, Leroy Backwater, Rt. 1, Box 165-B, Salina 74365

Euwasha, Calvin Turner, Rt. 4, Jay 74346

Fairfield, Andy Gonzales, Rt. 5, Box 260, Stilwell 74960

Faith

Fellowship, Ed Baker, Rt. 3, Box 376, Muldrow 74948

Fourkiller, Willie Pritchett, Rt. 5, Stilwell 74960

Hillside, John W. Summerfield, Rt. 1, Box 206, Eucha 74342

Illinois River, Raymond Glass, Rt. 2, Box 26, Stilwell 74960

Johnson Prairie, Arch Foreman, Rt. 2, Box 56, Colcord 74338

Keener, J.W. Henson, Rt. 3, Box 255, Hulbert 74441

Little Rock, Alex Sawney, Box 534, Salina 74365

Long Prairie, Robert Nofire, Box 126, Kansas 74347

Marble City Mission, Carl Hanks, Box 45, Marble City 74945

Mount Calvary, Dale Scott, Rt. 5, Salina 74365

Mulberry Tree, L.M. Ryder Hummingbird, Rt. 3, Box 39, Stilwell 74960

New Baptist, John Goodrich, Rt. 5, Stilwell 74960

New Green, Stanton Dew, Rt. 6, Tahlequah 74464

New Greenleaf, Perry Fixin, Rt. 3, Tahlequah 74464

New Hope

New Jordan, Lewis Ross, Rt. 2, Box 431, Salina 74365

New Mission, Jess French, Rt. 3, Box 199-P, Tahlequah 74464

Oak Grove

Oak Ridge, Jerry Nofire, Box 740, Stilwell 74960

Old Green, Dick Pickup, Gen. Del., Westville 74965

Olive, Stanton Dew, Rt. 6, Tahlequah 74464

Pine Ridge, Rufus King, Rt. 4, Box 18E, Jay 74464

Piney, Sam Hider, Rt. 4, Jay 74346

Ribbon, Ray Hudson, Gen. Del., Washburn, Mo. 65772

Rock Fence, Frank Mink, Box 1146, Stilwell 74960

Round Spring

Salem, Lawrence Eagle, Rt. 2, Box 240, Stilwell 74960

Sequoyah, Johnson Vann, Rt. 5, Stilwell 74960

Snake Creek, Clifford Loftis, Rt. 2, Spavinaw 74366

Standing Rock, Randall Vann, Rt. 5, Stilwell 77960

Steeley, Bert Spade, Rt. 1, Rose 74364

Swimmer, Steve Gourd, Rt. 3, Box 229, Hulbert 74441

Sycamore Springs, Larry Kingfisher, Box 58, Jay 74346

Sycamore Tree

Tahlequah, Virgil Holcom, 320 N. Water, Tahlequah 74464

Twin Oaks, James O'Field, Rt. 1, Box 136-A, Rose 74364

Tyor,

Vann, John Gonzales Jr., Rt. 1, Bunch 74931

CHI-KA-SHA

Director of Missions: Howard Baker, Box 2299, Ada 74820, 405/332-8761

Ada, First Indian, Belvin Hill, Box 1302, Ada 74280

Ardmore, Indian, Coolidge Cooley, 1116 Douglas S.E., Ardmore 73401

Blue, Tom Bear Jr., 809 Howard, Ada 74820

Chi-Ka-Sha, Bruce Willis, 971 F.S.E., Ardmore 73401

Hickory Hill

High Hill, Ada, Ray Taylor, 500 W. Ninth, Ada 74820

McAlester, Indian

Midway

Oak Grove

Only Way, John Rogers, Box 131, Keota 74941

Pickens, Harry Cantrell

Sandy, Steven Wall, Box 927, Sulphur 73086

Sandy Hill, Emerson Sealy, Rt. 1, Box 45, Roff 74865

St. York

Tishomingo, First Indian, Peter Wall, 808 S. Byrd St., Tishomingo 74360.

CHOCTAW-CHICKASAW

Director of Missions: Lee Carshall, Rt. 1, Box 401, Red Oak 74653, 918/753-2317

Antioch, A. P. Jefferson, Box 242, Achille 74720

Antlers, Faith, Bobby Nichols, Box 301, Antlers 74523

Bacon Springs, A.P. Jefferson, Box 242, Achille 74720

Bethany, Tom Johnson, Box 297, Atoka 74525

Bethel, Milton Lewis, Box 341, Keota 74941

Boiling Springs, Wayne Scott Sr., Rt. 2, Box 317-A, Wilburton 74578

Brushy, Isaiah Wesley, 4204 S. 24th W. Ave.,
Tulsa 74107

Cedar, Joe Jim, Rt. 2, Atoka 74525

Concord

Durwood, Shon Bradley, 611 S. 13th, Duncan
73533

Friendship, Cecil Crawford, 813 Circle St.,
Hugo 74743

Grace

Grace, Danny Thomas, Talihina 74571

Green Hill, Phillip Wade, Box 135, Talihina
74571

First Indian Mission, Atoka

Foundation Mission, Poteau

High Hill

McAlester, Indian

Macedonia, Erie Taylor, 34-A Boling, Ard-
more 73401

Antlers Mission, Emmitt Jim, Rt. 5, Atoka
74525

New Hope, Milton Lewis, Box 341, Keota
74941

New Jerusalem, Earl Wallace, 609½ Main,
Hugo 74743

Pine Grove, Raymond Johnson, Box 562,
Talihina 74571

Rock Creek, Louis Burris, Box 202, Red Oak
74563

Myrtlewood Mission, Louis Burris

Sandy Creek

Sardis

Thessalonina

Zion

MUSKOGEE-SEMINOLE-WICHITA

Director of Missions: Dan Phillips Jr., Box
1167, Henryetta 74437, 918/689-2994

Alabama, Bryant Jesse, Rt. 1, Weleetka 74880

Arbeka, John Lowe, Rt. 1, Weleetka 74880

Artussee, Edmond Barnett, Rt. 3, Eufaula
74432

Beaver, Bill Welch, Rt. 1, Oktaha 74450

Bemo, Jimmy Alexander, 14450 S. Oak,
Glenpool 74033

Big Arbor, Boney McIntosh, Gen. Del.,
Stidham 74461

Birdcreek

Buckeye, John Burgess, Star Rt., Box 78, Cas-
tle 74833

Butler Creek, Bill Washington, 526 N. K,
Muskogee 74401

Cedar Creek, Barney Porter, 5214 Oklahoma,
Muskogee 74401

Cedar Creek Eufaula, Webster Fixico, Box
1138, Seminole 74868

Cedar River

Cedar Spring, Tom Phillips, Rt. 1, Box 44,
Briggs 74423

Cold Spring-Seminole, Homer Lee Emarthle,
Rt. 2, Maud 74854

Deep Fork Hillabee, Morris Barnett, Rt. 2,
Checotah 74426

Forrest Creek, Terry Walker, 205 W. College,
Seminole 74868

Grave Creek, Lewis Bible, Box 374, Dewar
74431

Greenleaf, Henry Harjo, 206 S. Second,
Okemah 74859

Hickory Ground No. 1, Bunny Bruner, Rt. 2,
Henryetta 74437

Hickory Ground No. 2, Barney Walker, Rt. 2,
Box 400, Henryetta 74437

High Spring (Creek), Dan Wind Sr., Rt. 1, Box
49, Okemah 74859

High Spring (Seminole), Isaac Foster, Rt. 2,
Box 116, Konawa 74849

Hillabee, Austin Barnett, Box 296, Hanna
748465

Hutchechuppa

Little Coweta, Gary Hawkins, Rt. 3, Box 65-B,
Eufaula 74432

Little Cussetah, Solomon Bullett, 1503 N.
Creek Pl., Okmulgee 74447

Little Quarsarty, Jake Marshall, Rt. 2, Box 86,
Wewoka 74884

Many Springs

Mekuskey, Willie Herrod, Rt. 2, Wetumka
74883

Middle Creek No. 1, Johnston Roberts, Rt. 2,
Box 52, Dustin 74839

Middle Creek No. 2, V.V. Harjo, Box 224,
Bowlegs 74830

Montezuma, Andrew Fish, Rt. 2, Okemah
74859

New Arbor, Luke McIntosh, Rt. 2, Checotah
74426

Nuyaka, Harley Roberts, Rt. 3, Box 52,
Okemah 74859

Okfuskee, Archie Thomas, Box 1138, Seminole
74868

Okmulgee, First Indian, Bridge Chuckluck Jr.,
310 N. Mission Rd., Okmulgee 74447

Pigeon (inactive), Roman Harjo

Prairie Spring, Joe Smith, Box 183, Castle
74833

Quarsarty Alabama, Bill Beaver, Rt. 2, Dustin
74839

Randall (inactive)

Rock Spring, Anadarko, A.L. Smith, 112 W.
Virginia, Anadarko 73005

Rock Spring, Seminole, George W. Harjo, Box
236, Sasakwa 74867

Ross Mission, Inola Wildcat, Rt. 1, Gore 74435

Salt Creek, Dimond Dunson

Sand Creek, Charlie Fish, Rt. 1, Box 160,
Wetumka 74883

Sand Creek, Eufaula, Willie Hawkins, Box
1043, Wewoka 74884

Sand Spring, Ward Coachman, Rt. 1, Box 38,
Briggs 74423

Sapulpa, Community, Truett Johns, 224 N.
Elms, Bristow 74010

Seminole Arbeka

Seminole, Alex Burges, Box 151, Bowlegs
74830

Silver Spring, A.J. Tiger, Rt. 2, Box 282-B,
Henryetta 74437

Snake Creek No. 1, George Doyle, Box 432,
Coweta 74837

Snake Creek No. 2, T.J. Fixico, Rt. 2, Box
142-AE, Seminole 74868

Spring, George Jesse, Box 64, Sasakwa 74867

Thewahle

Tech Mission (inactive)

Texana Mission (inactive)

Tookparfka, Mose Scott

Trenton, Roley Haynes, Box 603, Weleetka
74880

Tulmochussee (inactive)

Tuskegee, James McComb, Box 402, Eufaula
74432

Vian Creek, Mike McConnell, Rt. 1, Box 202,
Vian 74962

Wekiwa, Newman Kelly, 805 N. McKinley,
Sand Springs 74063

Weogufkee, Colman Byrd, Box 156, Hanna
74845

West Eufaula, Washie Lewis, Box 304, Eufaula
74432

Wetumka, Charlie Tiger, Box 214, Wetumka
74883

Wewoka, Tom Stewart, Box 1157, Wewoka
74884

Yardika, Bunny Hill, Rt. 3, Eufaula 74432

Cambodian-Chinese-Hmong-Japanese-Korean- Laotian-Vietnamese Work

State International Work, David Warren, 7128
S. Linn, Oklahoma City 73159

Edmond, First International Ministry, Dan
Marantica, Box 88, Edmond 73083

Enid, Vietnamese Work, Bruce Harless, Perry
Assoc., Suite 342, Knox Bldg., Enid 73701

Calvary Chinese Mission of Moore, First, Sam
Luk, 201 S. Howard, Moore 73060

Lawton, First Korean Mission, Dong W. Park,
Box 1409, Lawton 73502

Norman, Bethel Korean Mission, Ki Suk Kim,
1717 W. Lindsey, Norman 73069

Norman, Immanuel Laotian Mission, Houn-
phanh Vongsurith, 210 S. Cockrell, Nor-
man 73071

Oklahoma City, Capitol Hill Hmong (Laotian)
Work

Oklahoma City, First Korean Mission, Shin
Woong Hong, 1201 N. Robinson,
Oklahoma City 73103

Oklahoma City, First Vietnamese Mission,
1201 N. Robinson,

Oklahoma City 73103
Oklahoma City Japanese Class, Anita Aycow,
1012 S.W. 64th, Oklahoma City 73139

Oklahoma City, Nichols Hills Chinese Mission,
David Kou, 14613 N. May, Oklahoma City
73134

Oklahoma City, Northwest Cambodian Mis-
sion, 2200 N. Drexel,
Oklahoma City 73107

Oklahoma City, Trinity Laotian Mission, Boon
Vongsurith, Box 60368, Oklahoma City
73106

Stillwater, First Korean Mission, John S. Park,
701 S. Duncan, Stillwater 74074

Tulsa, First Korean Mission, Jung Ku Suh,
13610 E. 24th St., Tulsa 74134

Tulsa, Memorial Vietnamese Mission, Duong
Nguyen, 2800 S. Yale, Tulsa 74114

Tulsa, Nogales Avenue Laotian Mission, Kao
Vue, 102 S. Nogales, Tulsa 74127

Spanish Churches, Missions and Departments

- Altus Spanish Mission, Ruben Green, First Church, Box 665, Altus 73521
- Beaver Spanish Mission, Obdulio Recinos, First Church, Box 6, Beaver 73932
- Carnegie Spanish Mission, Domingo Martinez, First Church, Box 29, Carnegie 73015
- Chickasha Spanish Mission, Angel Murillo, Grady Association, 227 S. Third, Chickasha 73018
- Clinton, First Hispanic Mission, Daniel Caceres, Box 161, Clinton 73601
- Del City Spanish Department, First Southern Church, Box 15039, Del City 73155
- Duncan, Mission Bautista El Divine Salvador, Herminio Rios, 103 Curtis Dr., Star Rt. B., Lawton 73501
- Edmond, Waterloo Road Spanish Mission, Rudolph Ramirez, 3199 E. Waterloo Road, Edmond 73034
- Elk City, Templo Bautista, Chris Trevino, 312 S. Lusk, Elk City 73644
- Enid, Calvary Spanish Mission, Luis Albarran, 324 S. Eighth, Fairview 73737
- Frederick, Templo Bautista Mission, Manuel Villegas, First Church, Box 306, Frederick 73542
- Guymon, First Mexican, Caesar Garcia, Box 861, Guymon 73942
- Grandfield, Primeria Iglesia Bautista, Rodolfo Crispin, 8 N. F, Duncan 73533
- Hennessey Spanish Mission, Ramon Aleman, Box 151, Hennessey 73742
- Hobart Spanish Mission, Box 63, Hobart 73651
- Hollis Spanish Mission, Ray Garza
- Lawton, Calvary Spanish Mission, 715 H, Lawton 73501
- Lexington Spanish Mission, Gullermo Canizalez, Box 507, Lexington 73051
- Madill, Spanish Mission of Oakview Church, Mariano Alvarado, Box 515, Madill 73446
- Marietta, Primera Iglesia Bautista, Mexicana, David Longoria, Rt. 1, Box 246-A, Marietta 73448
- Norman, First Hispanic Church, Antonio Rengifo, 1637 N. Stubbeman, Norman 73069
- Oklahoma City, Exchange Avenue Spanish Ministry, Mario Zamarron, 1312 S. Pennsylvania Oklahoma City 73108
- Oklahoma City, First Hispanic Church, William Fuentes, 1201 S. Youngs, Oklahoma City 73108
- Oklahoma City, First, Spanish Mission, Rudolph Ramirez, 1201 N. Robinson, Oklahoma City 73102
- Oklahoma City, Memorial Spanish Mission, 3237 S. Western, Oklahoma City 73109
- Panhandle and Kansas Area Mission, Pablo Jimenez, Box 861, Guymon 73942
- Sentinel, First Spanish Mission, Daniel Caceres, Box 460, Sentinel 73655
- Snyder, First Spanish Department, 923 E St. Snyder 73566
- Tulsa, Immanuel Spanish Mission, Victor Orta, 1915 E. Third, Tulsa 74104
- Tulsa, White City Spanish Class, Saul Martinez, 1035 E. 38th St., Tulsa 74112
- Watonga, Trinity Spanish Mission, Luis Albarran, 324 S. Eighth, Fairview 73737
- Woodward, Elm Street Spanish Mission, Eutimio Juan Mascarenas, Box 1420, Woodward 73801

Church Staff Workers

The list of church staff workers in fields of music, education, recreation, youth, etc. was compiled from records of the state religious education department, the state convention music office and the BAPTIST MESSENGER office. No attempt was made to list part-time workers. The list includes:

1. Names of workers, listed alphabetically, last name first;
2. Church where he/she serves;
3. Position.

Abbreviations include: M, music; E, education; AP, assistant pastor; Y, youth; Adm., administration; El. Dir., elementary director; Rec., recreation; Act., activities; O.C., Oklahoma City.

— A —

Adams, Joel, O.C., Southern Hills, E
Adams, Ronnie, O.C., Village, Y-Rec.
Akard, Charley, Lawton, Cameron, E
Allen, Bob, Mangum, First, M-E
Allen, Jay, Tulsa, Memorial, E-Adm.
Almen, Vic, Norman, Trinity, College
Alsup, Will, Norman, Trinity, E-Evang.
Anderson, Kelly, Ardmore, Southwest, M-Y
Annear, Bill, Woodward, Crown Hts., M-E
Apon, Randy, Ada, First, Sr. Ad.
Atherton, Bill, Elk City, First, E
Austin, Danny, Miami, First, E-M
Austin, Ken, Cleveland, First, M-E

— B —

Badry, Jay, Mustang, First, M-Y
Baggett, Monty, Tulsa, Immanuel, Ap-Y
Baggett, Steve, Owasso, Central, M-Y
Baker, David, O.C., Capitol Hill, M-Y
Baker, Jay, Poteau, First, M-Y
Baker, L.D., O.C., West Tenth St., M-E
Baldwin, Jim, Del City, Sunnyslane, E
Ballard, Wayne, Muskogee, Central, Y-E
Bancroft, Charlie, Lawton, Central, Y-Bus
Barrow, Tony, Woodward, First, E-Adm.
Bearden, Kim, Edmond, Henderson Hills, AP
Bechthold, Gary, Cherokee, First, Y
Bell, Hazel, Norman, First, Assoc. in M and
Singles
Behymer, Norman, Bethany, Council Rd., M
Bennett, Jerry, Tulsa, Red Ford, E
Benson, Bill, O.C., Trinity, M
Benson, John Mark, Edmond, Henderson
Hills, M
Biggs, Harold, Rogers Assoc., E
Billingsley, Jerry, O.C., Portland Ave.,
M-Adm.
Bilodeau, Lynn, Sand Springs, Angus Acres,
AP
Bishop, Gary, Lindsay, First, E-Y
Blackley, Don, Norman, First, M
Blackwood, Steve, Okmulgee, Second, M-Y
Blaine, Darrell, Chickasha, First, Y
Blankenship, Joe, Tulsa, Eastwood, Y
Blankenship, Lex, Konawa, First, M-E
Blaylock, Mike, Tulsa, Eastwood, Adults
Bledsoe, Tom, Tulsa, Winnetka Hts.,
Outreach-E
Blount, Arthur, Carnegie, First, AP (M-Y)
Boone, Paul, O.C., Western Hills, M-Adm.
Boone, Tom, Midwest City, First, Adm.
Bradley, David, Verden, First, M
Bradshaw, Steve, Tulsa, Brookside, E-Y
Brewer, Barbara, Edmond, Henderson Hills,
Children
Brewer, Ron, Lawton, First, Adm.-Family
Brooks, Johnnie, Newcastle, First, E-Outreach
Brooks, Paul A., Broken Arrow, Arrow Hts.,
M-Adm.

Brooks, Kathy, Purcell, First, Y
Brooks, Terry, Clinton, First, M
Brown, Bob, O.C., Putnam City, M
Brown, Royce, Sapulpa, First, M-Senior
Adults
Bryan, Bill, Del City, First Southern, E
Bryan, Dave, Elk City, First, Y
Buckner, Robert G., Broken Arrow, First, E
Bumgarner, Michael, Norman, First, Univer-
sity Minister
Burk, David, Duncan, Highland Park, M-Y
Burrows, Gary, Enid, Calvary, M-Y
Burum, David, Duncan, Immanuel, E-AP
Bushey, Steve, Norman, Trinity, Y
Buster, Terry, Fairview, First, Y
Butler, Brad, Chickasha, Sharon, AP-M-Y
Butler, Keith, O.C., Olivet, M
Byrd, Bill, Norman, Bethel, A-E-Outreach

— C —

Cagle, Vivian, Stillwater, First, Bus. Adm.
Campbell, Hank, Valliant, First, M-Y
Campbell, Jim, Sand Springs, Angus Acres,
M-Adm.
Cannon, Tony, Weatherford, First, M-Y
Carmichael, T. Roy, Chickasha, College Hts.,
M-Y
Carty, Jim, Collinsville, First, E
Casper, Don, O.C., Northwest, Y
Cass, Keith, Miami, Immanuel, M
Cate, Doug, Tulsa, Memorial, Single Adults
Chancellor, Ron, Madill, First, M-E
Cheves, Deanna (Mrs. George), Enon Assoc.,
Ministries
Childers, Steve, Cushing, First, E
Chrisman, Jerry, Yukon, Trinity, M
Clark, Lowell, O.C., Olivet, E
Clark, Roger, Bartlesville, Virginia Ave.,
Outreach-Act.
Clay, Bryan, Idabel, First, AP
Clayton, Ashley, Enid, Emmanuel, E-Outreach
Clayton, Mike, Del City, First Southern, Pro-
gram Administrator
Coen, Bill, Bartlesville, First, M
Cole, Gary, Frederick, First, Y
Cole, Page, El Reno, Amity, Y
Coleman, Stan, Moore, First, Y
Collins, Gary, Henryetta, First, M-Y-E
Cone, Don, Dewey, First, M
Cook, Irving, O.C., Northwest, E-Adm.
Cook, Jon, O.C., Putnam City, Singles
Cooper, Guy, Lexington, First, M-Y
Combs, Bill, Broken Arrow, First, Pastoral
Care
Combs, Malcolm, O.C., Mayfair, M-
Children's Educ.
Comer, Derwin, Mayssville, First, M-Y
Cooper, Steve, Tulsa, Brookside, M-Y
Corzine, Mark, Seminole, First, M
Cox, Mike, Tulsa, Sheridan Rd., M-Y

Creel, Bill, Guthrie, First, M
Curry, Mike, O.C., Putnam City, Y

— D —

Dale, David, Enid, First, M
Daniel, Tom, Ada, First, Y-Act.
Davis, James R., Tulsa, First, M
Davis, Jay, Pawnee, First, M-Y
Davis, Ron, Bartlesville, First, Organist-M
Assist.

Dawson, Dennis, Midwest City, Hillcrest, Y-E
Day, Vernon, Union Assoc., E-Promotion
DeFehr, Joel A., O.C., First, AP
DeLay, Larry, Nowata, First, M-Family Life
Dennis, Terry, Anadarko, First, M-E
DeVoss, Steve, Norman, First, Y
Dietz, Andy, Broken Arrow, First, Y
Dilbeck, Hance, Shawnee, First, Y
Dishroon, Marleen, Clinton, First, Children
Downing, Daniel, Marietta, First, Rec.-E
Drake, Harold, Bristow, First, M-Y
Duckett, Tom, O.C., Briarwood, M-Y
Duncan, Jon, Nicoma Park, First, M
Duncan, Mike, Hobart, First, Y
Dunlap, McClain, Broken Arrow, Calvary,
M-E

Dutton, J.B., O.C., Downtown, M
Dyer, Jim, O.C., Southern Hills, Singles

— E —

Easley, Charles, O.C., Surrey Hills, AP
Eddington, J.A., Tulsa, Sequoyah Hills, E
Elwell, Jerry, Owasso, Bethel, AP
Elmore, Jason, Bartlesville, Highland Park,
M-Y
Emery Geri, Midwest City, Meadowood, Ear-
ly Childhood Education
Even, Randy, Jenks, Beaver St., Y
Everett, Lewis, Caddo, First, M-Y-E

— F —

Faison, Glenn, Norman, First, E
Fannin, Ron, Lawton, Central, M-Adm.
Faries, Allen L., Tulsa, Ranch Acres, M
Farrand, J.C., McAlester, First, M
Ferguson, Phil, Tulsa, Eastwood, M
Firmore, Bill, Kingfisher, Oak St., M-Y
Flanagan, John, Guymon, First, Children
Fleming, Harold, Edmond, First, Adm.
Folsom, Jerry, Lawton, Central, E-Adults
Ford, Mary, Heavener, First, M
Foster, Richard L., Tulsa Assoc., E
Franklin, Mike, Lawton, Cameron, Y-Act.
Freeman, Russell, Sentinel, First, M-Y
Friend, Randy, Crescent Valley, Y
Fuller, Bill G., Okmulgee, First, E

— G —

Gavin, Monty, O.C., Baptist Temple, Y-
Family Life
Geis, Howard, Norman, Hilltop, M
George, Vergie, O.C., First, Children
Gibson, David, Pryor, First, M
Gibson, Jim, Del City, First Southern, Y
Godby, John, Burns Flat, First, M-E-Y
Gonzales, Jose, Guymon, First Mexican, AP
Goodson, Perry, Tulsa, Woodland Acres,
E-Adm.
Gordon, Randy, Tulsa, Red Fork, M-Y
Gorley, Joe, Shawnee, First, Ministries Coor.
Gragg, David L., O.C., Portland Ave., Y
Green, George A., Tulsa, Nogales Ave., E-M
Gregston, Jerry, Duncan, First, M

Guffey, Bill, O.C., Nichols Hills, E
Guffey, Janie, Broken Arrow, First, Children

— H —

Hale, Alan, Sand Springs, Ridge Drive, M
Hale, Ed, Moore, First, E
Hale, Steve, Hollis, First, M-Y
Hall, David C. Jr., Tulsa, Plainview, Staff
Assist.
Hall, Mark, Tulsa, Plainview, AP-M
Haller, Bob, Edmond, Henderson Hill,
E-Adm.
Hancock, Loren, Moore, First, M
Hansen, Jeff, Shawnee, Calvary, M
Hardy, G.D., O.C., Southern Hills, M
Hargrove, Wally, Tulsa, Lakeview Hts., M-Y
Harrisberger, Charlie, Claremore, Memorial
Hts., Y
Harrison, Kenney, Holdenville, First, AP-Y
Hatcher, Jeff, Haskell, First, M-Y
Haygood, Keith, Newcastle, First, M-Y
Haymes, Kriss, Tulsa, Woodland Acres, Y
Haynes, John, Norman, Immanuel, M-Y
Haynes, Larry G., Tulsa, Calvary, E-Adm.
Hays, Perry, Miami, First, Y
Heard, Lynn, Sayre, First, AP
Hearn, Bill, Muskogee, Central, M
Heath, Dan, Enid, Emmanuel, M
Helker, Eddie, O.C., Nichols Hills, Y
Helton, Bill, Tulsa, Brookside, E
Hembree, Jeff, Cleveland, Westport, Y-M
Hendry, Sam, Ardmore, First, E-Adm.
Henley, Linda, Ardmore, First, Y
Henry, Kay, Claremore, First, Preschool
Henson Doug, Snyder, First, M
Heslip, Larry, O.C., First, E-Adm.
Hibbard, Matt., O.C., Cherokee Hills, M
Hilliard, Jody, Duncan, First, Act.-Single
Adults
Hilliard, Shirley, Duncan, First,
Preschool-Children
Hixon, David, Hennessey, First, M-Y-E
Hoipkemier, Jim, Chelsea, First, Act.-Y
Holeman, Phil, Jenks, First, Evan.-Outreach
Hollingsworth, Charles, Tulsa, Immanuel, E
Holloway, Kirk, Lawton, Trinity, M-Y
Holt, Kent, Muskogee, First, Y
Hook, Gary, O.C., Village, M
Horton, Gary, O.C., Nichols Hills, M
Houser, Russ, Newalla, First, E-M
Howard, Mark, Grove, First, Y-E
Howard, Marshall, Moore, First, Adm.-Single
Adults
Howard, Vernon, Harrah, First, E
Huff, Rhonda, Bethany, Council Rd.,
Children
Hughes, Charles, Tulsa, Memorial, M
Humble, Richard, Tulsa Assoc., Community
Ministries
Hunt, Buddy, Duncan, First, Y
Hunt, Ric, Tulsa, Gracemont, M
Hystad, Eric, Midwest City, Meadowood, Y

— J —

Jackson, David, Fort Gibson, First, E-Y
James, J.E., Yukon, First, M-Y
Jenkins, Kevin, Durant, First, Y
Jennings, Gary, Walters, First, M-Y
Johnson, Lee, Durant, First, AP
Johnson, Steven, El Reno, Amity, M
Johnson, Steven L., Tulsa, Eastwood, Adm.
Young Adults

Johnston, Mike, Sand Springs, Limestone, Y-M

Jones, Carl, Broken Arrow, Faith, M

Jones, David, Coweta, First, M-E

Joplin, Marty, Tulsa, Manger, M-Y

Jordan, David, Eufaula, First, M-Y-E

- K -

Kastner, Deryl, Noble, First, M-E

Kelting, Beverly, Mooreland, First, Y-Act.

Kendrick, Duane, Ardmore, Trinity, Y

Kennedy, Debbie, Del City, First Southern, Children

Kennedy, Jay, O.C., Putnam City, E

Kester, Rick, Claremore, Trinity, AP

Killion, Bill, Stillwater, First, M

Klein, Dusty, Nicoma Park, First, Y-E

Knight, Mike, Stillwater, University Hts., M

Knopps, Tim, Edmond, Highland Park, Y

Knowles, Joe, Moore, First, Outreach-Pastoral Care

Knox, Richard, Muskogee, Eastern Hts, AP

Kutz, Jim, Enid, Emmanuel, Singles

Kyle, John, Bethany, Council Rd., Y-Evan.

- L -

LaBouff, Mark, Owasso, First, M-Y

Lackey, Bill, Enid, Calvary, E-Outreach

LaMarr, Rocky, Thomas, First, M

Lamle, Kris, Hugo, First, E-Y

Lane, Ben Harold, Clinton, First, Y

Laughlin, Don, Stillwater, First, E-Y

Lay, Arnold, Altus, Emmanuel, M-Y

Lechijter, David, Dewey, Bluestem, M

Lee, Lonny, Okmulgee, First, Y

Lemery, Dave, Tulsa, Parkland, E-Outreach

Lesley, Britt, Okemah, First, M-Y

Lewis, C.B., O.C., Nichols Hills, Adults

Lewis, Ron, Shawnee, First, M

Limery, Dave, Sapulpa, South Hts., M

Lincks, John, Tulsa, Sequoyah Hills, M

Lind, Randy, Woodward, First, M

Link, Larry, Sand Springs, Broadway, E-Adm.

Littlefield, Lane, Tulsa, Memorial, Act.-Bus

Long, Earl, O.C., Capital Assoc., E

Lorey, Carl, O.C., Britton, AP (M)

Luckrick, Mrs. Jack, O.C., Mayfair, El. Dir.

Lynch, Derrick, Bartlesville, Eastern Hts., Y

Lyons, Arvel, O.C., Capitol Hill, Rec.

- Mc -

McClelland, Buddy, Sapulpa, First, Y-Rec.

McCoy, Troy, Marlow, First, E

McCraw, Wayne, Bartlesville, First, AP-Evan.

McCuin, Bill, O.C., Highland Hills, AP-M-E

McElroy, Charles, Fletcher, First, M-Y

McFarland, Randy, Pawnee, First, Y-E

McGee, Ed, Sulphur, First, M

McLerran, Michael, Sapulpa, Ridgeway, AP-E

McMurrain, Hugh, O.C., Village, E

- M -

Marantica, Dan, Edmond, First, Internationals

Marley, Vernon, Piedmont, First, E

Marsh, Tommy, Lawton, Cameron, Children

Marshall, Mike, O.C., South Lindsay, E

Martin, Adrian, Jones, First, M-Y

Martin, Dick, Norman, Trinity, Rec.

Martin, Keith, Ardmore, First, M

Massey, Ralph, Lawton, First, E

Mathena, Gary, Del City, First Southern, M

Mathews, Lee, Tulsa, Phoenix Avenue, M

Matthis, Don, El Reno, First, M-E

Mattingly, Alan, Pryor, First, E-Adm.

Maxey, Bob, Altus, First, Adm.

May, Mark, Commerce, First, Y-E

Mazzola, Jody, Muskogee, First, Act.

Melton, Bill, Tulsa, Gilcrease Hills, Y

Merideth, Larry, Tulsa, First, Act.

Merideth, Mark, O.C., Olivet, Y-Act.

Mickley, Ernie, Mountain View, First, Y

Miller, Doug, Cache, First, Y

Miller, Jim, Weatherford, Emmanuel, M-Y

Miller, John, Midwest City, First, Y-Rec.

Miller, Jerry, Hobart, First, M-Senior Adults

Moore, Darryl, Weatherford, First, AP-E-Outreach

Moore, Walker, Tulsa, First, Y

Moot, Mike, Lawton, Cache Rd., E-Y

Moran, Joanne, Muskogee Association, Assoc. Dir.

Morgan, David, Pryor, Immanuel, M-Y

Moring, Herb, Tecumseh, First, M

Morrow, David, Tulsa, Olivet, M-Y

Mote, Darrel, Alva, First, Y-E

Munday, Kenneth, Guthrie, First, Y

Murphey, John, Del City, First Southern, Evang.

Muse, Vernon L., Tulsa, Olivet, Act.-Rec.

Myers, Mark, O.C., Spring Creek, AP-Y

Myers, Phil, Bethany, Council Rd., E

- N -

Neal, Dennis, Wynnewood, First, M-Y

Neal, Lanny, Durant, Calvary, M-Y

Neighbors, Scott, Pryor, First, Y

Newport, Ken, Lawton, Cameron, M

Nichols, Sam, Guymon, First, E

Nicholson, J.H., Perry Assoc., Innercity

Missionary

- O -

Opper, Darrell, Healdton, First, M-Y

Orta, Victor Jr., Tulsa, Immanuel, Spanish

Ministry

Overmon, Andy, Mustang, Chisholm Hts.,

Outreach-Training

- P -

Pack, Gale, O.C. Wilmont Place, AP

Palis, Michael, Miami, Northwest, M

Pallett, Scott, Lawton, First, Y

Palmer, Robert C., Tulsa, Calvary, M-Senior

Adults

Parker, Beulah, Ponca City, First, Children

Parsons, Randy, Mustang, Chisholm Hts., M

Patty, Sam, Tulsa, Skelly Dr., M

Paul, Steve, O.C., Crestwood, M-Y

Peak, Tony Gene, Tecumseh, First, Y-E

Penfield, John, Frederick, First, M-E

Pennington, Greg, Ardmore, Northwest, E

Perez, Paul, Rush Springs, Southern, M

Permenter, David, Moore, Regency Park, E

Peters, Matt, O.C. Britton, AP-Adm.-Y

Phillips, Joel, Chickasha, First, E

Pierce, Bill, Sapulpa, First, E-Outreach

Pittman, Kenneth, Skiatook, Immanuel,

E-Bus

Polk, Jim, Broken Bow, First, M

Poe, Tom, Midwest City, Meadowood, M

Powell, Dale, Tulsa, Woodland Acres, M

Presley, Randy, Stillwater, Southside, M-Y

Price, Kevin, Shawnee, Immanuel, Y

Prichard, David, O.C., First, Rec.

Priest, Monty, Elk City, First, M

Pruitt, Ross, O.C., Wilmont Place, M
 Purifoy, Paul, O.C., Northwest, M
 Pylant, Stan, O.C., First, M
 Pyron, Max, Marlow, First, M-Y

— R —

Rains, Bill, O.C., Crown Hts., M-Outreach
 Rawls, Arnold, Ada, First, M
 Rayburn, Boyd, Union Assoc., Church Planter
 Raymick, Jim, Ponca City, First, M
 Reasoner, John, Del City, Howard Memorial,
 Y

Redeker, Milton, Altus, First, E
 Reese, Paul, Coalgate, First, M-Y
 Reich, Ken, Cyril, First, Y-M
 Reisdorph, Charles, Watonga, First, AP
 Reynolds, Jim, Sayre, First, E-Outreach
 Rice, John N., Tulsa, White City, M
 Robbins, David, Luther, First, M
 Robbins, Wes, Tulsa, Gracemont, Y-Singles
 Roberts, Jim, Chickasha, First, Y
 Roberts, Mark, Tulsa, Southwood, E
 Robertson, David H., Kingfisher, First, E-Y
 Robinson, Jimmy N., Broken Arrow, First,
 E-Evan.

Robinson, Robbie, Harmony, Atoka-Coal,
 Y-M

Rogers, Jack, Jenks, First, M
 Rollins, Nolen, Tulsa, Eastwood, E
 Ross, Harry, Lawton, First East, M
 Rowe, Keith B., Okmulgee, First, M
 Ruede, Charles, Tahlequah, First, Y-Act.
 Rushing, Gary, Wagoner, First, M-Y

— S —

Salsman, Robin, Tulsa, Glenwood, M-E
 Sanders, Gene, Bixby, Riverview, M
 Sanner, Paul D., Lone Grove, First, M-Y
 Saxby, Bob, Moore, First, Children
 Scheer, Tracy, El Reno, First, Y
 Scherler, David, Durant, First, M-Media
 Scherler, Kathy, Durant, First, Children
 Schroll, David, Spiro, First, M-Y
 Scott, Don, Pauls Valley, First, M-Senior
 Adults

Scott, Randy, Pocasset, First, M
 Seelen, Charlie, Cherokee, First, Y
 Self, David, Del City, First Southern, Assist.

E and Young Adults

Self, Jake, Del City, First, AP
 Senter, Mark, Seminole, First, E-Adm.
 Sharp, Wayne, Sulphur, First, Y-AP
 Shaw, Mark, Madill, Oakview, M
 Shelby, Joyce, O.C., Capitol Hill, E
 Shields, R.T., Bartlesville, First, Single Adults
 Showalter, Ron, Prague, First, M
 Simmons, Calvin, Midwest City, Country
 Estates, M-Act.

Sisson, Gary, Checotah, First, E-Y
 Skaggs, Kirby, Owasso, Bethel, AP
 Skaggs, Ron, Muskogee, First, E
 Slack, Russell, Weatherford, First, Y-Act.
 Slates, Leonard, Ada, Oak Ave., Y-E
 Slay, Wayne, Edmond, First, Students
 Sloman, Juanita, Edmond, First, Children
 Smart, Trey, Lawton, First East, Y-E
 Smith, Angela Lynn, Tulsa, First, Children
 Smith, Cliff, Bethany, Council Rd., Single
 Adults

Smith, Gwen, Lawton, First, Children
 Smith, James R. (Jim), Enid, Calvary, Y
 Smith, Rod, Altus, First, M

Smith, Tyrone, O.C., Rancho Village, M-E
 Smithers, Joe, O.C., Southwood, M
 Snyder, Rick, Poteau, Immanuel, Y
 Spears, Ralph, Del City, First Southern,
 AP-Adm.

Spears, Burl Jr., Poteau, Immanuel, M
 Spencer, Alan, Elgin, First, M-Y-Bus
 Springer, Cliff, O.C., Exchange Ave.,
 AP-Adm.-E-Outreach

Spurlock, Claude, Temple, First, E
 Stair, R.E., Perry, First, M-Senior Adults
 Stanford, Sandra, Muskogee, First, Childhood
 E

Stark, Mike, Bartlesville, Highland Park,
 E-Outreach

Stearns, Scott, Tuttle, First, M-Y
 Stephens, Philip, Ada, Trinity, M-Y
 Stephenson, Susan, Tulsa, Southern Hills, E
 Stewart, Jim W., Norman, First, Act.
 Stewart, Linda, Midwest City, Soldier Creek,
 E-Adm

Stone, Robert S., Muskogee, Shiloh, M-Y-E
 Stout, Ellis, Tahlequah, First, M-E
 Swindler, Scott, Catoosa, First, M
 Swinney, Bill, Norman, Alameda, M-E

— T —

Taylor, David Lee, Tulsa, Parkview, E
 Taylor, Marty, Anadarko, Bethel, M-Y
 Teakell, Ray, Claremore, Memorial, M-Y
 Teel, Mike, Lawton, Cameron,
 AP-Adm.-Evan.

Thionnet, Carl, Bethany, Council Rd., AP
 Thompson, Mike, Pauls Valley, First, Y
 Thompson, Ronnie, O.C., Southwood, Y
 Threadgill, Cecil R., Grady Assoc.,
 Counseling-E

Tobey, Bill, Claremore, Trinity, Y-Bus
 Totten, Darnell, McAlester, First, E-Adm
 Townley, Phil, Perry, First, Y-E
 Trent, Chris, Moore, First, Y
 Tully Stu, Broken Arrow, First, Evan.
 Tuma, Mike, Ponca City, Sunset, M-Y
 Turner, Joe, Dewey, First, AP
 Tyree, Norman Eugene, Sallisaw, First, M-E

— U —

Uhl, Neal M., Tulsa, Easton Hts., Y-E

— V —

Vallandingham, Joe, Wewoka, First, M-Y
 Vicars, Russell, Tulsa, Harvard Ave., M-E
 Voss, Donnie, Ada, First, E

— W —

Wakefield, Rex, Atoka, First, M
 Walker, Barbara, Edmond, First, Preschool
 Walker, Jerrell, O.C., Baptist Temple, AP
 Walker, Jerry, Tulsa, Parkview, M
 Walker, Larry, Beaver, First, M-Y-Children
 Wall, Mike, O.C., South Lindsay, Y
 Wallace, Larry, Tulsa, White City, E
 Ward, Terry, Midwest City, First, M
 Ward, Tony, Shawnee Immanuel, M-College
 Ware, Darrel, Muskogee, First, M
 Ware, Harold, O.C., Baptist Temple, M
 Ward, Robert, Drumright, First, Y-M
 Warmath, Robert, Tulsa, Ridgecrest, M-E
 Waters, Richard, Tulsa, First, AP
 Watkins, Bill, Lawton, First, Family Life
 Watkins, Ron, Barnsdall, First, M
 Watson, Reece Cordell, First, M-Y
 Watson, William F., Norman, Bethel, M-Y
 Washburn, Philip, Mangum, First, Y

Weber, Rick, Sand Springs, Broadway, Y
 Weir, Bill, Tulsa, Garnett Rd., E-Adm.
 West, Stacy D., Ardmore, Emmanuel, Y-E
 Wetwiska, Larry, Bethany, First, M-E
 White, Gary, Broken Arrow, Clearview, Y-E
 White, Louis, Marietta, First, M-E
 Whitlock, Mike, O.C., Southern Hills, Y-Rec
 Wilburn, Steve, Pauls Valley, Trinity, E-Y
 Wilkins, Mel, Choctaw First, M-Outreach
 Wilkins, Mike, Sand Springs, Broadway, M
 Wilkinson, Fran, O.C., First, Program Coor.
 Wilkinson, Rex, Muskogee, First, Adm.
 Williams, Glen, Davis, First, M-Y
 Williams, Glenn, Sapulpa, Ridgeway, AP
 (M-Y)
 Williams, Paul, Ardmore, Trinity, M-E

Williamson, Brad, Bethany, Tulakes, M
 Willis, Bob, O.C., South Lindsay, AP
 Willoughby, Tom, Lawton, First, M
 Wilson, Jeff, Harrah, First, Y
 Wilson, Jere, Bartlesville, First, E
 Wilson, Marvin, Hominy, First, M-Y-E
 Winn, Robert L., Tulsa, Southern Hills,
 M-Ministries
 Wood, Jim, Blackwell, First, M
 Woodson, W. Lewis, Tulsa, First, Adm.
 Wright, Mark, Vinita, First, Family Ministries
 Wright, Monty, Tishomingo, First, M-Y

— Z —

Zumwalt, Jerry, Tulsa, South, E

Oklahoma Evangelists

The following lists of evangelists were provided by the Evangelism Department of the State Convention in March, 1986 with no endorsement implied.

PREACHING EVANGELISTS

Bailey, Richard, Box 150, Francis
 74844 — 405/332-6979
 Binkley, John, 701 Pearl St., Poteau
 74953 — 918/647-9839
 Bradley, Vernon, Box 53545, Oklahoma City
 73152 — 405/789-1950
 Brock, George III, Rt. 2, Box 323-A,
 Cushing — 918/352-2025 74023
 Brown, Wilfred, Box 594, Granite
 73547 — 405/535-4859
 Collins, Yo Yo, Box 819, Salina
 74365 — 918/434-5949
 Coss, Richard, Rt. 1, Box 434-C, Noble
 73068 — 405/329-2735
 Crittenden, Chester, Box 1162, Grove
 74344 — 918/786-6034
 Gowdy, Dale, Rt. 3, Box 247-A, Cleveland
 74020 — 918 358-2054
 Herndon, T. Eugene, 10220 S. 200 E. Ave.,
 Broken Arrow 74014 — 918/455-3903
 James, G.A., 201 Kershaw Dr., Muskogee
 74401 — 918/682-4753
 Jones, Bill, Rt. 4, Box S.A.41, Seminole
 74868 — 405/382-0779
 Jones, Larry, Box 36, Oklahoma City
 73101 — 405/942-0228
 Keim, Buddy, Box 1198, Henryetta
 74437 — 918/652-7115
 Kirkwood, Roy, Box 113, Beggs
 74421 — 918/267-4310
 Lunsford, Richard, 1621 S.W. 85th, Oklahoma
 City 73159 — 405/685-2016

McDonald, David E., Rt. 1, Hollis
 73550 — 405/688-2609
 O'Neill, Robert A., Box 791, Hugo
 74743 — 405/326-5233
 Post, Bob, Rt. 1, Box 332, Sand Springs
 74063 — 918/242-3464
 Reed, Les, 7409 N. 146th E. Ave., Owasso
 74055 — 918/272-6691
 Servati, Bill, Box 703, Rush Springs
 73082 — 405/476-3455
 Shoemaker, Bob, Box 370, Porum
 74455 — 918/484-2190
 Shrewsbury, J. Kirk, Box 470050, Suite 128,
 Tulsa 74147 — 918/582-4718
 Smith, Bobby, 2605 Elizabeth, Muskogee
 74401 — 918/687-4013
 Smith, Jack, Rt. 5, Box 765, Edmond
 73034 — 405/341-1726
 Smith, John L., Box 348, Marlow
 73055 — 405/658-5631
 Stell, John, 15546 E. 96th N., Owasso
 74055 — 918/272-7788
 Sturm, Bill, Box 690121, Tulsa
 74169 — 405/627-3763
 Sullaway, Jerry, 1513 Venus Circle, Edmond
 73034 — 405/341-3006
 Terry, Warren, 8000 N.W. 11th, Oklahoma City
 73123 — 405/722-7974
 Wells, J. Oscar, Box 417, Bethany
 73008 — 405/789-2334
 Wiley, Vance,

MUSIC EVANGELISTS

Alexander, Ashley and Beverly, Rt. 3, Box 28,
 Perry 73077 — 405/336-2336
 Allen, Margaret, 11331 Burning Oaks Road,
 Midwest City 73110 — 405/732-9934
 Bennett, John R. and Vicky, 13751 S. Hickory
 Pl., Glenpool 74033 — 918/299-0477
 Carey, Jay and Leslie, 205 N. 22nd, Duncan
 73533 — 405/252-5648
 Celoria, Alan, c/o Bethel Church, Box 178,
 Owasso 74055 — 918/272-2229
 Collins, Yo Yo and Sandi, Box 819, Salina
 74365 — 918/434-5949
 Coody, Dale and Ann, Rt. 1, Box 71-A,
 Lawton 73501 — 405/353-3078

Cooper, Linda, Rt. 7, Box 398, Ada
 74820 — 405/332-8075
 Davis, Wendell, 2912 W. Okmulgee, Muskogee
 74401 — 918/682-7265
 Day, Vernon and Nona, 2525 N.W. 62nd, Suite
 109, Oklahoma City
 73112 — 405/842-5490
 Dreadfulwater, J. B., Box 1201, Tahlequah
 74465 — 918/456-3923
 Gowdy, Dale and Willa, Rt. 3, Box 247-A,
 Cleveland 74020 — 918/358-2054
 Jackson, Ken and Jan, Box 1712, Seminole
 74868 — 405/382-5676

Jackson, Wanda, Box 7007, Oklahoma City
73153 — 405/691-3434

Langley, Tim, 15112 S.E. 136th, Newall
74857 — 405/391-9173

Layden, Harry, Box 691196, Tulsa
74169 — 918/627-2391

McCool, Keith, Rt. 1, Lot 18, Chickasha
73018 — 405/222-4028

Noblemen, The, Rt. 2, Box 22, Lexington
73051 — 527-6489

Prince, Mary, 7305-A Melrose Lane,
Oklahoma City 73127 — 405/789-1682

Promise (Quartet), Box 395, Newcastle
73065 — 405/685-1080

Ray, Marsha, 4037 Pine Ave., Del City
73115 — 405/672-2932

Reed, Les, 7409 N. 146th E. Ave., Owasso
74055 — 918/272-6691

Smith, Bobby and Family 2605 Elizabeth,
Muskogee 74401 — 918/687-4013

Stacy, Sandy, 9213 S. Hillcrest Dr., Oklahoma
City 73159 — 405/691-3496

CLOWNS

Portante, Dana A., "Pockets the Clown,"
3625 N.W. 27th, Oklahoma City
73107 — 405/949-9449

VENTRILOQUIST

Wareheim, Joyce, 909 S. Osage, Skiatook
74070 — 918/396-2269

OFFICERS OF THE OKLAHOMA BAPTIST CONFERENCE OF EVANGELISTS

Dale Gowdy, President
Bill Servati, Vice-President
Margaret Allen, Secretary-Treasurer
Ken Jackson, Music Director

Pastor-advisor: J. Harold Bryan, View Acres
Church, 2327 S. 65 W. Ave., Tulsa 74107

Southern Baptist Chaplains in Oklahoma

- Louis Gene Alder, 7528 Wegner Way, Oklahoma City 73132, U.S. Army and Oklahoma City Retirement Center, retired, 405-728-3531
- Delmer Allen, 400 N.W. Fourth, Wilburton 74578, VA Center, Talihina and Army Reserve, 918-465-3355
- William Ward Allen, 306 First St., S.W., Miami, Army Reserve, retired, 918-542-6362
- A. Delgado Barrett, 118 Haner Circle, Vinita 74301, Northeastern Oklahoma State Hospital, 918-256-2278
- George Bearden, 502 N.W. 27th, Lawton 73502, U.S. Army, 405-355-5551
- Nat C Bettis Jr., OBU, Shawnee 74801, Civil Air Patrol, 405-275-2850, ext. 514
- Richard Betts, Rt. 4, Atoka 74525, U.S. Army, retired
- Willie Bookout, 2729 S.W. 64th, Oklahoma City 73159, retired
- Chuck Bradford, 3300 N.W. Expressway, Oklahoma City 73112, Baptist Medical Center, 405-949-3195
- Wayne Brown, Box 665, Purcell, Army Reserve
- W. C. Campbell, 618 W. 10th St., Stroud, Stroud General Hospital, 918-968-2820
- Tom Carmichael, Box 100, Sayre 73662, Sayre Memorial Hospital, 405-928-5541
- William Carpenter, 3300 N.W. Expressway, Oklahoma City 73112, Baptist Medical Center, 405-949-3195
- Phillip Cassibry, 4908 N.E., Winfield Ave., Lawton 73501, U.S. Army, 405-355-8501
- Michael E. Champlin, Box 1207, Miami 74354, Miami Baptist Hospital, 918-542-6611
- Deanna Cheves, Box 725, Ardmore 73402, Enon Association, 405-223-5519
- Clyde Clayton, 9700 Mashburn, Oklahoma City 73132, Oklahoma City Retirement Center, 405-721-2466
- Jake S. Clemmons, 1200 S. Main, Grove 74344, Grove General Hospital, 918-786-2243
- Bill F. Crow, 2621 Elgin, Muskogee 74401, VA Hospital and Army Reserve, 918-683-1735
- Charles C. Darland, Box 453, Vinita 74301
- Bill Donovan, Box 11400, Oklahoma City 73136, Administrator of Religious Programs, Oklahoma Department of Corrections, 405-427-6511
- David Douglass, Box 8, Anadarko 73005, Cad-do and Grady County Jails
- Mike Downey, Box 151, Hennessey 73742, volunteer police chaplain
- Jason Duckworth, 2104 Wayside Ct., Fort Worth, Texas 76115, National Guard, 817-926-6553
- Emery Dye, Rt. 2, Box 470, Tuttle 73089, Tuttle Police Department
- A.A. Farrow, Rt. 2, Box 222, Shawnee 74801, Shawnee Hospital
- John Fite, 16301 S. Western, Oklahoma City 73170, Baptist Children's Home, 405-691-7782
- Bill Forester, Box 99, Tecumseh 74873, Central Oklahoma Juvenile Treatment Center, 405-598-2135
- Jerry Freeland, Box 698, Bethany 73008, Oklahoma County Sheriff's Office
- Jack Groeneveld, Rt. 3, Box 780-4, Collinsville 74012, Tulsa County Jail, 918-371-9309
- Charles W. Hargraves, 1006 W. Tishomingo, Madill 73446, retired
- James L. Hays, Rt. 2, Box 4590, Tuttle 73089, Air Force retired
- Marti Hayes, 3300 N.W. Expressway, Oklahoma City 73112, Baptist Medical Center, 405-949-3195
- Marvin D. Hays, 508 W. Wade St., Marlow 73055, National Guard
- William H. (Bill) Heath, Box 244, Clinton 73601, Oklahoma Veterans' Center, 405-323-5540
- Robert C. (Bob) Helmich, 360 S. 33rd, Muskogee 74401, Air Force Reserve retired, 918-683-2875
- Robert I. Hunt, 519 E. Emporia St., Ponca City 74601, Air Force Reserve
- Merle B. Jensen, 549 W. Poplar, Shawnee 74801, Army Reserve, 405-275-0217
- Gerald Johnson, 9700 Mashburn, Oklahoma City 73132, Oklahoma City Retirement Center, 405-721-2466
- Raymond Johnson, Rt. 2, Box 1725, Talihina 74571, Choctaw Nations Health Services Authority, 918-567-2211
- Phillip Ray Johnston, 6712 S. St. Louis Ave., Tulsa 74136, Air Force Reserve, 918-492-5424
- Mavin D. Keenen, Box 220, Hominy 74035, Oklahoma Department of Corrections and Army Reserve
- Herman M. Kincaid, Office of the Chaplain, HQS 111 Corps Artillery, Fort Sill 73505, U.S. Army, 405-351-5001
- Bill Lutker, 1318 Regents St., Norman 73069, Jails and Prisons, 405-321-0864
- Paul McAnear, 3300 N.W. Expressway, Oklahoma City 73112, Baptist Medical Center, 405-949-3195
- Jim McGuire, 3300 N.W. Expressway, Oklahoma City 73112, Baptist Medical Center, 405-949-3195
- Lin McNatt, Cordell Memorial Hospital, Cordell 73632, 405-832-3338
- P. Kim Mahn, 1000 N. Lee, Oklahoma City 73101, St. Anthony Hospital, 405-272-6220
- Ron Mahn, 3300 N.W. Expressway, Oklahoma City 73112, Baptist Medical Center, 405-949-3195
- Frank Marks, Box 97, McAlester, Oklahoma State Penitentiary, 918-426-0651
- August A. Miller, Box 79, Greenfield 73403, Civil Air Patrol, 405-623-8418
- Jack Owens, 505 N. C St., Cleveland 74020, Baptist Retirement Village, 918-358-2675
- Benjamin S. Patrick Jr., Utica on the Park, Tulsa 74104, hospital retired, 918-584-1351
- Lester Patterson, Box 537, McLoud 74851, Mission Hill Hospital, 405-964-2541
- Raymond M. Perkins, Box 26307, Oklahoma City 73126, Oklahoma Teaching Hospital, 405-271-5348
- Clyde W. Petete, Box 144, McAlester 74501, Civil Air Patrol, 918-423-8800

- Robert N. Phillips, 3707 N. Linn, Oklahoma City 73112, Air Force Reserve
- Jack O'Brian Poe, 6920 Stoneycreek, Oklahoma City 73132, National Guard, O.C. Police Department, 4015-722-1713
- Bill Presnell, Rt. 1, Ada 74820, Ada Baptist Village
- Frank A. Renfro, 402 E. Clay, Cordell 73632, Cordell Memorial Hospital, 405-832-3338
- Bob Reynolds, Box 1308, Norman 73070, Norman Municipal Hospital
- Ranson R. Reynolds, Box 26307, Oklahoma City 73126, Oklahoma Teaching Hospital
- Michael Riddle, 1509 N.W. Horton Blvd., Lawton 73505, U.S. Army, 405-355-1358
- Charles H. Richmond, 1805 S. Rankin, Edmond 73034, Army Reserve, retired, 405-341-0834
- M.E. Roberts, Drawer 55, Chouteau 74337, Grand Valley Hospital, 918-476-8850
- Willis L. (Bill) Saunders Jr., 3300 N.W. Expressway, Oklahoma City 73113, Baptist Medical Center, 405-949-3195
- Darlene Sellers, 2825 Parklawn Dr., Midwest City 73110, Midwest City Hospital, 405-736-5614
- Clyde B. Smith, Box 1512, Norman 73070, Central State Hospital, 405-321-4880
- Don Smith, Vance Air Force Base, Enid 73701
- Marvin Sorrels, 2610 Callahan, Muskogee 74401, Indian Hospitals, 918-683-4813
- Raymond H. Stephens, Box 184, Pryor 74362, Craig-Mayes Association, 918-825-3154
- Arol Steverson, Box 252, Granite 73547, retired, 405-535-4625
- William M. Stricklin, 3501 Ridgehaven Dr., Midwest City 73110, U.S. Air Force retired, 405-734-2111
- Leonard Sullivan, Box 636, Heavener 74937, retired, 918-653-7315
- Frank Sweger, 1176 Walnut, Muskogee 74403, Muskogee Association, 918-683-2875
- Keith Taylor, 3300 N.W. Expressway, Oklahoma City 73112, Baptist Medical Center, 405-949-3195
- William Taylor, 7504 Forest Ave., S.W., Lawton 73505, U.S. Army
- Joe Traynham, 600 Civic Center, Tulsa 74103, Tulsa Police/Fire Chaplaincy Corps
- Dennis Treat, Box 3168, Enid 73701, Bass Memorial Baptist Hospital, 405-233-2300
- Alan Tyson, 7201 S.W. Oxford Ave., Lawton 73505, U.S. Army
- Douglas E. Vaughn, 222 North St., Pauls Valley 73075, Pauls Valley State School and Army Reserve, 405-238-6401
- Phillip Wade, Box 135, Talihina 74571, Talihina Indian Hospital, 918-567-2804
- Boyd D. Welton, Box 308, Boley 74829, Lilley Corrections Center and Army Reserve, 918-667-3381
- Thomas Wilks, Oklahoma Baptist University, Shawnee 74801, OBU, 405-275-2850
- Joe B. Williams, 2301 Nichols Dr., Nicoma Park 73066, Nicoma Park Police Department, 405-769-5623
- Kenneth P. Witt, Rt. 1, Farris 74542, McLeod Honor Farm, 918-889-6652
- Glenn Wood, 2113 N. A St., McAlester 74501, McAlester Regional Hospital, 918-423-2889

Oklahoma Baptist University Ordained Faculty and Staff

- Bob R. Agee, President, 616 University Parkway, Shawnee 74801, 273-2311
- Robert Clarke, Professor of Philosophy, 23 Cherokee, Shawnee 74801, 273-7669
- Victor Cope, Game Room Manager, 801 W. University, Shawnee 74801, 273-0158
- Robert Dawson, Assistant Professor of Religious Education, Rt. 3, 4 Mockingbird Lane, Shawnee 74801, 273-9058
- Gary Doby, Assistant Professor of Education, Box 2424, Shawnee 74801
- James W. Evans, Associate Professor of Religion, 2019 W. MacArthur, Shawnee 74801, 275-9585
- Dan H. Hodges, Associate Professor of Music, 1904 N. Philadelphia, Shawnee 74801, 273-5739
- Bill W. Holley Jr., Director of Capital Giving, Box 2483, Shawnee 74801, 273-4709
- David James, Director of Religious Activities, 5606 Gemini, Shawnee 74801, 275-8494
- Merl A. Jennings, Director, Career Planning Center, Rt. 4, Box 216-AB, Norman 73071, 321-8034
- Jerome Lake, Dean, School of Business, 1133 Quail Hollow, Shawnee 74801, 273-3194
- Warren McWilliams, Associate Professor of Bible, 4106 N. Chapman, Shawnee 74801, 273-8316
- Don E. Phillips, Assistant Professor of Communication Arts, 42 Mojave, Shawnee 74801, 275-8737
- Dick Rader, Dean, School of Christian Service, 701 W. 39th, Shawnee 74801, 275-6343
- Coleman L. Raley, Professor Emeritus of Psychology, 2601 N. Park, Shawnee 74801, 273-6798
- C. Mack Roark, Vice-president for Religious Life, 1401 N. Broadway, Shawnee 74801, 275-4889
- Paul Rutledge, WMU Assistant Professor of Sociology, 7 Crown Point, Shawnee 74801, 275-9288
- James S. Timberlake, Senior Professor of Religion, 40 Sequoyah, Shawnee 74801, 273-2470
- Don Wester, Associate Professor of Philosophy, Rt. 5, Box 333-Q, Shawnee 74801, 997-5411
- Thomas Wilks, Assistant Professor of Religion, Rt. 3, Box 143, Shawnee 74801, 273-1755
- James D. Woodward, Dean of College of Fine Arts, 22 Sequoyah, Shawnee 74801, 273-0921
- Slayden Yarbrough, Associate Professor of Religion, 1919 N. Union, Shawnee 74801, 275-0702

All phone numbers are in area code 405.

Associations

DIRECTORS OF ASSOCIATIONAL MISSIONS

Association	Director	Address, Phone
Arbuckle	Don Bergeron	Box 661, Pauls Valley 73075, 405/238-7165
Atoka-Coal	Richard Magby	Route 4, Box 106-A, Atoka 74525, 405/889-5186
Banner	Bud Throne	Box 545, Ada 74820, 405/332-3446
Beckham-Mills	M. H. Childers	Box 425, Sayre 73662, 405/ 928-2585
Bryan	Sam Vinall	1855 W. Main, Durant 74701, 405/924-2351
Caddo	David Forester	Box 8, Anadarko 73005, 405/247-2516
Capital	Ernie Perkins	1141 N. Robinson, OKC 73103, 405/235-3375
Central	Duane Cook	Box 45, Kingfisher 73750, 405/375-3792
Cherokee	Joshua Davis	Box 1310, Tahlequah 74465, 918/456-1731
Chi-Ka-Sha	Howard L. Baker	Box 2299, Ada 74820, 405/332-8761
Choctaw-Chickasaw	Lee Carshall	Route 1, Box 401, Red Oak 74563, 918/753-2317
Cimarron	Harry Griffin	1244 E. Main, Cushing 74023, 918/224-2300
Comanche-Cotton	Sam Pace	2612 E Avenue, Lawton 73505, 405/353-2701
Concord-Kiowa	H. Alton Webb	Box 456, Cordell 73632, 405/832-3962
Craig-Mayes	Earl Scott	Box 184, Pryor 74362-0184, 405/825-3154
East Central	Bill Fuller	Box 340, Cookson 74427, 918/456-4339
Enon	Tom Cotten	Box 725, Ardmore 73402, 405/223-5519
Frisco	Richard McClure	Box 888, Hugo 74743, 405/326-9625
Grady	Willard Kern	227 S. 3rd, Chickasha 73018, 405/224-0162
Johnston-Marshall	Don Clark	115 Sunset Dr., Madill 73446, 405/795-5963
Kay	Clifford Fite	1924 Lake Road, Ponca City 74604, 405/767-1656
LeFlore	Richard Brooks	Box 246, Poteau 74953, 918/647-3177
Mullins	Lloyd Q. Jones	Box 727, Duncan 73533, 405/255-0149
Muskogee	Bob Helmich	360 South 33rd, Muskogee 74401, 918/683-2875
Muskogee-Seminole- Wichita	Dan Phillips	Route 2, Box 234, Stidham 74461, 918/689-2994
North Canadian	Kenneth Romines	811 West Main, Henryetta 74437, 918/652-3392
Northeastern	Gerald Dyer	404 "I" N.E., Miami 74354, 918/542-6639
Northwestern	P. E. Tapp	Box 5006, Woodward 73803, 405/256-2678
Panhandle	Don Chambers	221 E. 12th, Guymon 73942, 405/338-6259
Perry	Bill O'Dell	Suite 342, Knox Building, Enid 73701, 405/234-2512
Pittsburg	Bill Hart	Box 88, McAlester 74502-0088, 918/423-2713
Pottawatomie-Lincoln	James Maxwell	Box 2016, Shawnee 74802-2016, 405/273-4558
Rogers	Weldon Foster	Box 1186, Claremore 74018-1186, 918/341-3419
Salt Fork	Philip Beard	Box 432, Alva 73717, 405/327-3478
Sans Bois	Victor Letbetter, Jr.	Box 97, Kinta 74552, 918/469-3739
South Canadian	Lin Jones	2407 Highway 9-West, Seminole 74868, 405/382-5463
Southwest	J. V. Lobaugh	Box 456, Altus 73522, 405/482-4798
Tillman	David N. Freeman	Box 337, Frederick 73542, 405/335-5373
Tulsa	Garnet Cole	710 South College, Tulsa 74104, 918/592-2456
Union	Don Reed	1637 N. Stubbeman, Norman 73069, 405/321-0864
Washington-Osage	Tom E. Cox	Box 3246, Bartlesville 74006, 918/335-1255